Tulane 21	Georgia Tech 39	Baylor 14	Arkansas State 21	Purdue 28	Mississippi 16	Oklahoma 45	Northeast 33
Navy 6	Louisiana State 7	Arkansas 7	Louisiana Tech 13	Notre Dame 14	Vanderbilt 0	Texas 0	Southern State 7

Northeast Louisiana's Morning Newspaper

The Morning World brings to thousands of Northeast Louisiana readers the latest news, including general news and sports news appearing in no other morning newspaper circulated in this area. Read the World for your morning news of the Twin Cities, Northeast Louisiana, the nation and the world.

Monroe Morning World

The Weather

LOUISIANA: Partly cloudy and mild Sunday and Monday, isolated showers extreme southwest portion late Sunday and Monday.
ARKANSAS: Partly cloudy and mild Sunday and Monday with widely scattered showers.
MONROE: Maximum 82; Minimum 53.

VOL. 27—NO. 360 | Full Associated And United Press Leased Wires | MONROE, LOUISIANA, SUNDAY, OCTOBER 14, 1956 | FORTY-SIX PAGES | PRICE TEN CENTS

LSU Action Expected To Force Ouster Of Negroes

Bitter Dispute Erupts To Mar Canal Debates

New Wrangle In UN Follows Red Rejection Of Plan

UNITED NATIONS, N. Y., Oct. 13 (AP) — The Suez crisis erupted into a new wrangle tonight when the Soviet Union and Egypt bitterly rejected a renewed British-French demand for U. N. approval of Western plans for solving the problem.

The row broke out suddenly in the Security Council just as the weary delegates were congratulating each other on apparently having put the Suez talks into calmer channels by virtual acceptance of six principles for future negotiations.

UNITED NATIONS, N. Y., Oct. 13 (UP)—The Soviet Union Saturday night vetoed the second part of the Anglo-French resolution on the Suez Canal issued after the Security Council had unanimously adopted the first part.

Meeting in an extraordinary atmosphere of plans and counter-plans, the Council heard British Foreign Secretary Selwyn Lloyd and French Foreign Minister Christian Pineau put forward their demand in a new resolution.

It contained the six principles and also said the proposals of 18 nations meeting in London last August constituted the basis for an agreement on the canal. A cardinal point of the London decisions is international operation of the Suez Canal—a point Moscow and Cairo have turned down.

The resolution also urged that Egypt submit proposals on its own.

Mahmoud Fawzi, Egyptian foreign minister, told the Council he accepted the six principles in full agreement last night with Lloyd

(Continued on Thirteenth Page)

Mrs. Courtney, 77, Dies; Funeral Set For Mon. 11 A.M.

Mrs. Stella Endom Courtney, 77, widow of Capt. Eugene G. Courtney, died in St. Francis hospital shortly after 6 p.m. Saturday. She was a widely known member of a prominent family, and had spent her entire life in Monroe.

The funeral will be held at Mulhearn Funeral chapel, Monday at 11 a.m. The Rev. George W. Pomeroy, pastor of the Frist Methodist church, will officiate, assisted by Dr. E. K. Means. Interment will be in the family plot in Riverview Burial park.

Her early education was obtained in the schools of Monroe. She was married to Eugene Courtney, who had enlisted in the Spanish-American war and their wedding took place when he was back home in Monroe on a recruiting expedition.

Throughout her life, or until five or six years ago, when failing health prevented, she was active in numerous clubs and in her church. She was a lifelong member of the First Methodist church. With her husband, for a large part of his life she was active in

(Continued on Thirteenth Page)

Six Persons Die In House Blaze

TORONTO, Ont., Oct. 13 (UP) Four children and their parents were trapped and burned to death early Saturday when flames engulfed their home.

Escape routes were sealed off by the fire, which burned so fiercely that firemen who rushed to the scene had to call for additional equipment.

Police identified the victims as Leonard Burt, 45, his wife, Catherine, 44, and their children, Mary Ann, 11, Michael, 9, Margaret, 7, and David, 5.

The positions of the bodies of Mrs. Burt and one of her daughters indicate they had tried to flee the flames. They were found at the foot of the stairs between the first and second floor.

INDEX

Class.	13-19A	Radio, TV	11B
Churches	14B	Sports	10-12A
Edit.	4A	Theaters	17B
Gard. News	15B		

INSURE YOUR FUTURE PROTECT OUR FORESTS

MISS SANDY BRINSON AND SHELBY JACKSON

Waverly Beauty Crowned Queen At Enthusiastic Northeast Homecoming

"Maggie," Southern State's wandering donkey mascot, was pushed aside after three days of explicit attention last night at the college for a brown-haired little sophomore who was crowned Queen of the 1956 Northeast State College Homecoming.

For the first lady of this occasion was not "Maggie," but 19-year-old Sandy Brinson, chosen from a court of nine as the reigning squaw of Indianland.

Miss Brinson, a Teke sweetheart, was crowned by State Superintendent of Education Shelby M. Jackson. A 1955 graduate of Tallulah High School, she's from Waverly. She is the daughter of Mr. and Mrs. E. H. Brinson.

A string of shiny convertables whisked the Queen and her court onto the field and the nine football team-selected girls approached the Queen's platform via route through the Northeast State Band.

At some moments playing like a big swing band and at other times like a moving string orchestra, the Indian bandsmen set the stage for the announcement of the Queen's identity.

Then on rode "Maggie," the Mulerider mascot taken by a tribe of Northeast students early Thursday morning, in a chariot with a squad car, red lights whirl-

(Continued on Thirteenth Page)

Eden Critical Of America's Policy In Suez Dispute

LLANDUDNO, Wales, Oct. 13 (UP)—Prime Minister Sir Anthony Eden criticied the United States over the Suez issue Saturday and warned that "wide differences of opinion" still are blocking a settlement of the canal crisis.

In a major policy address before the Conservative Party convention here, Eden challenged Secretary of State John Foster Dulles' contention that colonialism plays a big part in the waterway dispute.

He insisted that Britain will not back down on its demand that Egypt surrender its "unfettered control" of the canal. And he gave delegates a less than optimistic report on the nited Nations Security Council efforts to achieve a solution.

"The last report I have received from the foreign secretary (Selwyn Lloyd at New York) is that a little progress has been made but there are still wide differences of opinion," he said.

The prime minister had high praise for Anglo-French co-operation in the dispute and said "one happy consequence of all this has been to increase the sense of partnership between the nations of West Europe."

Scattered Clouds, Mild Is Expected

Scattered cloudiness and mild temperatures are expected to predominate in northeast Louisiana Sunday. No rain was in sight.

The temperature is expected to range upward from the low 50's to a high somewhere in the lower 80's. Yesterday's temperatures ranged from a low of 53 to a high of 82.

Stevenson Injects Chief Executive's Age In Campaign

CHICAGO, Oct. 13 (UP)—Adlai E. Stevenson on the eve of President Eisenhower's 66th birthday, Saturday night injected the Chief Executive's age into an election campaign bristling with outspoken differences between the two top candidates.

Stevenson returned Saturday morning from California for a weekend on his farm at nearby Libertyville and to prepare his Monday night speech to the nation on why he thinks something should be done to halt testing of hydrogen bombs.

Whether Stevenson planned to continue making pointed references to the President's age remained to be seen, but twice in the 24 hours preceding nationwide observance of Mr. Eisenhower's birthday—he'll be 66 Sunday — the Democratic presidential candidate acknowledged the anniversary in something less than a cordial way.

In San Diego, Calif., Saturday night, Stevenson said Mr. Eisenhower was "either unwilling or unable to lead his party leaders." This, the Democratic candidate said, was an example of "the abdication — or failure — of political leadership."

At this point, Stevenson interpolated this remark:

"The future of the Republican party does not rest with an aging President who could not succeed himself if he wanted to, but with his young, ambitious and anointed heir."

The "anointed heir" was Vice-President Richard M. Nixon, who

(Continued on Thirteenth Page)

Atomic Scientist Ends Life; Leaves Account Of Dying

LOS ALAMOS, N. M., Oct. 13 (AP)—A brilliant young atomic physicist took his own life by carbon monoxide poisoning early Friday, leaving a terse account of his sensations while dying.

An inquest jury found the death of Dr. Robert G. Thomas, 33, originally of Pasadena, Calif., was self-inflicted.

With him in his closed automobile at a camp site north of here was a log, written in his own hand, which gave his reactions to the lethal fumes over an 8-minute period.

Police Chief Ralph Kopansky, who found the body, said a vacuum hose ran from the car's exhaust into the interior.

"It stinks," the first notation timed at 1:17 a.m. said.

"I feel perfectly relaxed, better than I have felt in weeks," the next entry said. Then:

"Can't find my cigar.

"Now it really stinks.

"Eyes sting.

"Almost as bad as Los Angeles Smog."

The final words, referring to the smog, were timed at 1:25 a.m.

Top Three Teams Crush Opponents

Oklahoma, Georgia Tech, Michigan State Victorious

BY THE ASSOCIATED PRESS

Oklahoma, Michigan State and Georgia Tech, the three top college football powers in the country unloaded a fearsome barrage of touchdowns on their hapless opponents yesterday to cement their lofty rankings.

Bud Wilkinson's mighty Sooners whipped Texas, 45-0, for their 33rd straight victory. This tied the modern college record and came within three of the all-time mark. For Texas, it was the second worst defeat in the 56-year history of this traditional rivalry.

Michigan State and Georgia Tech were equally pulverizing. The Spartans, rated No. 2 behind Oklahoma in this week's Associated Press poll, crushed Indiana, 53-6, while the Ramblin' Wrecks humiliated Louisiana State, 39-7.

Otherwise, it was a formful day. Texas Christian, perhaps the class of the Southwest Conference, polished off Alabama, 23-6, thus handing the once - powerful Crimson Tide its 16th straight defeat.

Another record was broken. That was Penn's modest one-game streak. The Quakers, who ended a couple of years of frustration last week by beating Dartmouth, fell before Princeton, 34-0. Dartmouth rebounded to lick Brown, 14-7.

Ohio State, which probably will fight it out with Michigan State for the big 10 title, defeated Illinois, 26-6 while Tennessee, back in the charmed circle of the Bob Neyland days, clubbed Chattanooga, 42-20.

Mississippi got over a big hurdle in its quest for a third straight

(Continued On Second Page)

Communists Fear Uprisings

Chinese Reds Strongly Protest British Methods During Hong Kong Riots

HONG KONG, Oct. 13 (AP) — Communist China logged a strong protest with Britain today against three days of rioting in the crown colony of Hong Kong.

A Peiping radio broadcast said Premier Chou En-lai summoned the British charge d'affaires in Peiping and expressed indignation over "cold-blooded murders and looting perpetrated by Kuomintang — Chinese Nationalist—agents."

Peiping said Chou protested the "failure so far of British authorities to adopt effective measures to stop the violence."

The rioting at Kowloon, blamed on Chinese refugees from Communist rule and gangsters, has beclouded the future of this British crown colony.

Chou demanded that British authorities in Hong Kong immediately take measure to punish the offenders and protect the Chinese in Hong Kong and Kowloon. He demanded a reply from the British.

Red China reacted with violent words to the shock of finding that pro-nationalist, anti-Communisa sentiment is deep and widespread among nearly a million Chinese living just across its border under the Union Jack.

Men with long China experience say the Communists—always sensitive to real or fancied threats to their security — see the ghost of

(Continued on Thirteenth Page)

Signals Continue To Pose Riddle In Atlantic Search

LONDON, Oct. 13 (AP) — Mysterious SOS signals posed a riddle tonight for a big air and sea armada searching the eastern Atlantic for 59 American servicemen who disappeared Wednesday aboard a military transport plane.

Unsigned signals heard by both ships and aircraft early today guided mercy planes to an area about 100 miles off the northwest tip of Spain—an area in which the C118 Liftmaster could well have gone down with its crew of 9 Navy men and 50 Air Force passengers headed home to their Lincoln, Neb., base from duty in Britain.

One of the first planes to arrive reported sighting two yellow survivor rafts of a type carried by the missing plane. The pilot at first said he saw a man aboard one of the rafts.

This spurred hopes that some of the group might be found. But as the rest of the search armada turned to the area, hope dimmed.

A British surface ship arriving at the spot where one of the rafts had been reported found only a dead, decomposed whale. Twenty miles away, where the second sighting had been made, ships and planes found nothing.

The search at that time was hampered, however, by fog, clouds and gathering darkness and U. S. Air Force officials refused to give up hope that one or more of the four rafts carried by the Liftmaster might yet be found. Rescue headquarters said the search would go on through the night.

Failure to find anything other than the whale cast an air of mystery over the signals which had guided the search to that area.

Each of the four survial rafts could send out SOS signals, but only if the radio transmitter was cranked by hand. This left several possible explanations, each of

(Continued on Thirteenth Page)

Jes' Ramblin'

A young salesman was looking depressed on his second day on a new job.

"Come, come now," declared the man in charge of his department. "It may seem difficult to you now but you soon will learn it and do all right," he encouraged.

"That isn't all my trouble," the man declared. "At home last night I tried out my sales talk on my wife and now I shall have to buy her a vacuum cleaner."

Some one back from overseas service tells this yarn. An Englishman walking through the area of the docks in a German city was confronted by a Chinese wearing

(Continued On Second Page)

Mrs. Ewing Dies In Alexandria After Long Illness

ALEXANDRIA, La., Oct. 13 — Mrs. Rowena Clark Ewing, widow of Dr. Fayette Clay Ewing and mother of Shreveport Times associate editor Donald M. Ewing, died today. She was 91.

Mrs. Ewing was a pioneer in garden and book club activities in Alexandria and nearby Pineville.

She fell and broke a hip Aug. 9. At first it appeared she would recover. But her condition changed and gradually became worse. Her son, Ronald, and his wife were called from the Democratic National Convention when a cerebral condition developed and they have been with her since.

Mrs. Ewing's husband, at one time nationally known in medical circles, died last April. He was 93. Dr. Ewing originally came from the Bayou Lafourche area in south Louisiana.

Mrs. Ewing was the daughter of the late Judge and Mrs. Enos Clarke of Kirkwood, Mo., a suburb of St. Louis.

Funeral services will be held tomorrow at 4 p.m. at the Mount Olivet Episcopal Church in Pineville with the Rev. Edwin Coleman of Mount Olivet, the Rev. Payford McLean of El Dorado, Ark., and the Rev. Phillip Werlein of St. James Episcopal Church of Baton Rouge officiating.

Besides her son, survivors include four grandchildren, Lt. Donald Pierce Ewing of Fort Belvoir, Va., Mrs. A. C. Hollister of Lafayette, Calif., P. K. Ewing Jr., of Natches, Miss., and Fayette C. Ewing IV of Greenwood, Miss.

Not Yet Certain World War II Over

Arrangements Made For 50 Japs To Surrender

MANILA, Oct. 13 (UP)—Constabulary authorities Saturday announced they have made final arrangements for the surrender soon of some 50 Japanese stragglers who have yet to be convinced that World War II is over.

The Japanese, led by a Capt. "Murai" of the defunct Japanese imperial army, are concentrated in the hinderlands around Roxas village in the west central province of Oriental Mondoro.

The constabulary announced the Japanese have indicated their willingness to surrender when they have been assured by no less than a representative of the Japanese mission in Manila that the war has really ended.

"It was exxpected that the Japanese will surrender as soon as the mission representative arrives," a constabulary spokesman said. He added the representative may leave for Oriental Mindoro today.

Constabulary intelligence authorities said the Japanese might have been part of the wartime garrision of the imperial army in Mindoro during the war.

When the American liberation forces arrived they withdrew into an area difficult to reach and into which members of the fierce Mangyan tribes fear to venture because of local "taboos."

Mindoro authorities learned of the presence of the stragglers from town folks who stumbled into the Japanese hideouts accidentally.

TEACHER ACCUSED — Miss Esther B: Bogle, 56, has been suspended from teaching grade school at Brighton, Colo., after she alledgedly fastened strips of transparent tape over the lips of three girls in the fifth grade to keep them from talking in class. (AP Wirephoto)

Thousands Join In Celebration Of Ike's Birthday

WASHINGTON, Dct. 13 (AP)—President Eisenhower and his family, minus the two youngest grandchildren, who were in bed, celebrated the President's 66th birthday a day in advance tonight.

The President got a piece of birthday cake by special convoy from the Statler Hotel, where the local observance of the televised birthday party was held.

While the celebration was being shown on CBS coast-to-coast young Johnny Cross whizzed through the northwest gate of the White House and presented the chief executive with the piece of cake, cut by actress Helen Hayes at the hotel birthday party in the presence of a host of celebrities.

The President and Mrs. Eisenhower, with their son and daughter-in-law, Maj. and Mrs. John S. Eisenhower, and grandchildren David and Barbara Anne, watched the across-the-country birthday party from the White House library.

The President, who spoke briefly during the telecast, noted humorously at the beginning that the two younger grandchildren were not able to take part.

"They're in bed," he said.

At the end of the program, the President acknowledged with gratitude the presentation of a scroll by the birthday committee headed by Charles Percy and actress Irene Dunne.

"My friends," he said, "I cannot tell how deeply touched my family and I are tonight to know that Mr. Percy and Miss Dunne have arranged this tremendous party for us. We are grateful to all the entertainers that took part

(Continued on Thirteenth Page)

Parking Ban On Cypress Before Supreme Court

NEW ORLEANS, Oct. 13 UP—The Louisiana Supreme Court had under advisement today the constitutionality of a West monroe ordinance which prohibits parking on Cypress street for a distance of 30 blocks which was constructed in 1939 as part of U. S. Highway 80.

The court, in taking it under advisement, indicated that the matter would be transferred to the Shreveport court of appeals.

The dispute is between West Monroe and businessmen who own property along that section of the road. The ordinance was adopted March 7 and became effective last May 1.

The city of West Monroe was represented by City Attorney John F. McCormick and the eight businessmen protesting it were represented by Fred Fudickar Jr. The court heard their arguments yesterday.

Earlier, the businessmen secured an order temporarily restraining operation of the ordinance, but after hearing the case, District Judge Jesse S. Heard denied the injunction sought and dismissed the suit. The businessmen appealed it.

Board Votes Compliance On Certificates

To Require Both Old, New Students To Get Approvals

BATON ROUGE, Oct. 13 (AP) — Louisiana State University today agreed to demand eligibility certificates of all students.

The action came after the LSU Board of Supervisors met with the Legislative Committee on Segregation which drafted the new law in an effort to force Negroes out of white colleges.

President Troy Middleton said after the one hour and 20 minute closed session, "after this semester, every student on roll must have a certificate on file. I will begin notifying them Monday to give them time to get them."

Middleton said the board agreed with the decision, although no formal vote was taken.

The law passed by the 1956 Legislature requires students to obtain certificates of eligibility and moral character signed by high school principals and parish superintendents.

In the fall term, the state colleges and LSU required the certificate only of new students.

Even so, segregation committee chairman Sen. W. M. Rainach reported a drop in Negro enrollment at LSU and three state colleges where Negroes attend under federal court order. He said there were *no new Negro enrollments*.

He predicted it would cut off practically all Negro enrollment if extended to all students.

Under an amendment to the

(Continued on Thirteenth Page)

Fred Endom, Jr. Dies; Father Was Monroe Mayor

Fred Endom, Jr., 71, member of one of the oldest and best known families in Monroe, died suddenly at his home 207 Catalpa street early Saturday morning.

There was a Rosary service Saturday night at Mulhearn Funeral chapel and the funeral will be conducted Sunday at 3 p.m. in the Mulhearn Funeral chapel with Msgr. J. C. Marsh officiating. Interment will be in the family plot of the old City cemetery.

The father of Mr. Endom, Fred Endom, Sr., was the first mayor of Monroe after the reconstruction period of the War between the States. He was the operator of a big livery stable business and his establishment was on the site of the present Ouachita National Bank.

He acquired considerable property in downtown Monroe which today is highly valuable.

Mr. Endom had a sister and two brothers, all making their home at the Catalpa street residence. None married and Fred Endom Jr. was the last of the family. He was getting rather feeble but death came unexpectedly and from a heart attack.

The nearest relatives of Mr. Endom are cousins, all residents here.

Pallbearers will be C. W. Boyce, T. W. Sutton, J. E. Peters, C. E. Thornhill, John Daniels, Duffy Brown.

YES SIR!!
YOU CAN PLACE A WANT AD TODAY
WANT AD DEPARTMENT OPEN
10 A.M. TO 1 P.M.
DIAL 3-3660
OUR SUNDAY NUMBER
ASK ABOUT OUR LOW 7-DAY RATES WITH CANCELLATION PRIVILEGES.

Tulane	21	Georgia Tech	39	Baylor	14	Arkansas State	21	Purdue	28	Mississippi	16	Oklahoma	45	Northeast	33
Navy	6	Louisiana State	7	Arkansas	7	Louisiana Tech	13	Notre Dame	14	Vanderbilt	0	Texas	0	Southern State	7

Northeast Louisiana's Morning Newspaper

The Morning World brings to thousands of Northeast Louisiana readers the latest news, including general news and sports news appearing in no other morning newspaper circulated in this area. Read the World for your morning news of the Twin Cities, Northeast Louisiana, the nation and the world.

Monroe Morning World

The Weather

LOUISIANA: Partly cloudy and mild Sunday and Monday, isolated showers extreme southwest portion late Sunday and Monday. ARKANSAS: Partly cloudy and mild Sunday and Monday with widely scattered showers. MONROE: Maximum 82; Minimum 53.

VOL. 27—NO. 360 | Full Associated And United Press Leased Wires | MONROE, LOUISIANA, SUNDAY, OCTOBER 14, 1956 | FORTY-SIX PAGES | PRICE TEN CENTS

LSU Action Expected To Force Ouster Of Negroes

Board Votes Compliance On Certificates

To Require Both Old, New Students To Get Approvals

BATON ROUGE, Oct. 13 (AP) — Louisiana State University today agreed to demand eligibility certificates of all students.

The action came after the LSU Board of Supervisors met with the Legislative Committee on Segregation which drafted the new law in an effort to force Negroes out of white colleges.

President Troy Middleton said after the one hour and 20 minute closed session, "after this semester, every student on roll must have a certificate on file. I will begin notifying them Monday to give them time to get them."

Middleton said the board agreed with the decision, although no formal vote was taken.

The law passed by the 1956 Legislature requires students to obtain certificates of eligibility and moral character signed by high school principals and parish superintendents.

In the fall term, the state colleges and LSU required the certificate only of new students.

Even so, segregation committee chairman Sen. W. M. Rainach reported a drop in Negro enrollment at LSU and three state colleges where Negroes attend under federal court order. He said there were no new Negro enrollments.

He predicted it would cut off practically all Negro enrollment if extended to all students.

Under an amendment to the
(Continued on Thirteenth Page)

Bitter Dispute Erupts To Mar Canal Debates

New Wrangle In UN Follows Red Rejection Of Plan

UNITED NATIONS, N. Y., Oct. 13 (AP) — The Suez crisis erupted into a new wrangle tonight when the Soviet Union and Egypt bitterly rejected a renewed British-French demand for U. N. approval of Western plans for solving the problem.

The row broke out suddenly in the Security Council just as the weary delegates were congratulating each other on apparently having put the Suez talks into calmer channels by virtual acceptance of six principles for future negotiations.

UNITED NATIONS, N. Y., Oct. 13 (UP)—The Soviet Union Saturday night vetoed the second part of the Anglo-French resolution on the Suez Canal issued after the Security Council had unanimously adopted the first part.

Meeting in an extraordinary atmosphere of plans and counter-plans, the Council heard British Foreign Secretary Selwyn Lloyd and French Foreign Minister Christian Pineau put forward their demand in a new resolution.

It contained the six principles and also said the proposals of 18 nations meeting in London last August constituted the basis for an agreement on the canal. A cardinal point of the London decisions is international operation of the Suez Canal—a point Moscow and Cairo have turned down.

The resolution also urged that Egypt submit proposals on its own.

Mahmoud Fawzi, Egyptian foreign minister, told the Council he accepted the six principles in full agreement last night with Lloyd
(Continued on Thirteenth Page)

Mrs. Courtney, 77, Dies; Funeral Set For Mon. 11 A.M.

Mrs. Stella Endom Courtney, 77, widow of Capt. Eugene G. Courtney, died in St. Francis hospital shortly after 6 p.m. Saturday. She was a widely known member of a prominent family, and had spent her entire life in Monroe.

The funeral will be held at Mulhearn Funeral chapel, Monday at 11 a.m. The Rev. George W. Pomeroy, pastor of the First Methodist church, will officiate, assisted by Dr. E. K. Means. Interment will be in the family plot in Riverview Burial park.

Her early education was obtained in the schools of Monroe. She was married to Eugene Courtney, who had enlisted in the Spanish-American war and their wedding took place when he was back home in Monroe on a recruiting expedition.

Throughout her life, or until five or six years ago, when failing health prevented, she was active in numerous clubs and in her church. She was a lifelong member of the First Methodist church.

With her husband, for a large part of his life she was active in
(Continued on Thirteenth Page)

Six Persons Die In House Blaze

TORONTO, Ont., Oct. 13 (UP) Four children and their parents were trapped and burned to death early Saturday when flames engulfed their home.

Escape routes were sealed off by the fire, which burned so fiercely that firemen who rushed to the scene had to call for additional equipment.

Police identified the victims as Leonard Burt, 45, his wife, Catherine, 44, and their children, Mary Ann, 11, Michael, 9, Margaret, 7, and David, 5.

The positions of the bodies of Mrs. Burt and one of her children indicated that they had tried to flee the flames. They were found at the foot of the stairs between the first and second floor.

INDEX

Class.	13-19A	Radio, TV	11B
Churches	14B	Sports	10-12A
Edit.	4A	Theaters	17B
Gard. News	15B		

INSURE YOUR FUTURE PROTECT OUR FORESTS

MISS SANDY BRINSON AND SHELBY JACKSON

Waverly Beauty Crowned Queen At Enthusiastic Northeast Homecoming

"Maggie," Southern State's wandering donkey mascot, was pushed aside after three days of explicit attention last night at the college for a brown-haired little sophomore who was crowned Queen of the 1956 Northeast State College Homecoming.

For the first lady of this occasion was not "Maggie," but 19-year-old Sandy Brinson, chosen from a court of nine as the reigning squaw of Indianland.

Miss Brinson, a Teke sweetheart, was crowned by State Superintendent of Education Shelby M. Jackson. A 1955 graduate of Tallulah High School, she's from Waverly. She is the daughter of Mr. and Mrs. E. H. Brinson.

A string of shiny convertables whisked the Queen and her court onto the field and the nine football team-selected girls approached the Queen's platform via route through the Northeast State Band.

At some moments playing like a big swing band and at other times like a moving string orchestra, the Indian bandsmen set the stage for the announcement of the Queen's identity.

Then on rode "Maggie," the Mulerider mascot taken by a tribe of Northeast students early Thursday morning, in a chariot with a squad car, red lights whirl-
(Continued on Thirteenth Page)

Scattered Clouds, Mild Is Expected

Scattered cloudiness and mild temperatures are expected to predominate in northeast Louisiana Sunday. No rain was in sight.

The temperature is expected to range upward from the low 50's to a high somewhere in the lower 80's. Yesterday's temperatures ranged from a low of 53 to a high of 82.

Stevenson Injects Chief Executive's Age In Campaign

CHICAGO, Oct. 13 (UP)—Adlai E. Stevenson on the eve of President Eisenhower's 66th birthday, Saturday night injected the Chief Executive's age into an election campaign bristling with outspoken differences between the two top candidates.

Stevenson returned Saturday morning from California for a weekend on his farm at nearby Libertyville and to prepare his Monday night speech to the nation on why he thinks something should be done to halt testing of hydrogen bombs.

Whether Stevenson planned to continue making pointed references to the President's age remained to be seen, but twice in the 24 hours preceding nationwide observance of Mr. Eisenhower's birthday—he'll be 66 Sunday—the Democratic presidential candidate acknowledged the anniversary in something less than a cordial way.

In San Diego, Calif., Saturday night, Stevenson said Mr. Eisenhower was "either unwilling or unable to lead his party leaders." This, the Democratic candidate said, was an example of "the abdication — or failure — of political leadership."

At this point, Stevenson interpolated this remark:

"The future of the Republican party does not rest with an aging President who could not succeed himself if he wanted to, but with his young, ambitious and anointed heir."

The "anointed heir" was Vice-President Richard M. Nixon, who
(Continued on Thirteenth Page)

Eden Critical Of America's Policy In Suez Dispute

LLANDUDNO, Wales, Oct. 13 (UP)—Prime Minister Sir Anthony Eden criticied the United States over the Suez issue Saturday and warned that "wide differences of opinion" still are blocking a settlement of the canal crisis.

In a major policy address before the Conservative Party convention here, Eden challenged Secretary of State John Foster Dulles' contention that colonialism plays a big part in the waterway dispute.

He insisted that Britain will not back down on its demand that Egypt surrender its "unfettered control" of the canal. And he gave delegates a less than optimistic report on the nited Nations Security Council efforts to achieve a solution.

"The last report I have received from the foreign secretary (Selwyn Lloyd at New York) is that a little progress has been made but there are still wide differences of opinion," he said.

The prime minister had high praise for Anglo-French co-operation in the dispute and said "one happy consequence of all this has been to increase the sense of partnership between the nations of West Europe."

Communists Fear Uprisings

Chinese Reds Strongly Protest British Methods During Hong Kong Riots

HONG KONG, Oct. 13 (AP) — Communist China logged a strong protest with Britain today against three days of rioting in the crown colony of Hong Kong.

A Peiping radio broadcast said Premier Chou En-lai summoned the British charge d'affaires in Peiping and expressed indignation over "cold-blooded murders and looting perpetrated by Kuomintang — Chinese Nationalist—agents."

Peiping said Chou protested the "failure so far of British authorities to adopt effective measures to stop the violence."

The rioting at Kowloon, blamed on Chinese refugees from Communist rule and gangsters, has beclouded the future of this British crown colony.

Chou demanded that British authorities in Hong Kong immediately take measure to punish the offenders and protect the Chinese in Hong Kong and Kowloon. He demanded a reply from the British.

Red China reacted with violent words to the shock of finding that pro-nationalist, anti-Communisa sentiment is deep and widespread among nearly a million Chinese living just across its border under the Union Jack.

Men with long China experience say the Communists—always sensitive to real or fancied threats to their security — see the ghost of
(Continued on Thirteenth Page)

Signals Continue To Pose Riddle In Atlantic Search

LONDON, Oct. 13 (AP) — Mysterious SOS signals posed a riddle tonight for a big air and sea armada searching the eastern Atlantic for 59 American servicemen who disappeared Wednesday aboard a military transport plane.

Unsigned signals heard by both ships and aircraft early today guided mercy planes to an area about 100 miles off the northwest tip of Spain—an area in which the C118 Liftmaster could well have gone down with its crew of 9 Navy men and 50 Air Force passengers headed home to their Lincoln, Neb., base from duty in Britain.

One of the first planes to arrive reported sighting two yellow survivor rafts of a type carried by the missing plane. The pilot at first said he saw a man aboard one of the rafts.

This spurred hopes that some of the group might be found. But as the rest of the search armada turned to the area, hope dimmed.

A British surface ship arriving at the spot where one of the rafts had been reported found only a dead, decomposed whale. Twenty miles away, where the second sighting had been made, ships and planes found nothing.

The search at that time was hampered, however, by fog, clouds and gathering darkness and U. S. Air Force officials refused to give up hope that one or more of the four rafts carried by the Liftmaster might yet be found. Rescue headquarters said the search would go on through the night.

Failure to find anything other than the whale cast an air of mystery over the signals which had guided the search to that area.

Each of the four survial rafts could send out SOS signals, but only if the radio transmitter was cranked by hand. This left several possible explanations, each of
(Continued on Thirteenth Page)

Atomic Scientist Ends Life; Leaves Account Of Dying

LOS ALAMOS, N. M., Oct. 13 (AP) — A brilliant young atomic physicist took his own life by carbon monoxide poisoning early Friday, leaving a terse account of his sensations while dying.

An inquest jury found the death of Dr. Robert G. Thomas, 33, originally of Pasadena, Calif., was self-inflicted.

With him in his closed automobile at a camp site north of here was a log, written in his own hand, which gave his reactions to the lethal fumes over an 8-minute period.

Police Chief Ralph Kopansky, who found the body, said a vacuum hose ran from the car's exhaust into the interior.

"It stinks," the first notation timed at 1:17 a.m. said.

"I feel perfectly relaxed, better than I have felt in weeks," the next entry said. Then:

"Can't find my cigar.

"Now it really stinks.

"Eyes sting.

"Almost as bad as Los Angeles Smog."

The final words, referring to the smog, were timed at 1:25 a.m.

Jes' Ramblin'

A young salesman was looking depressed on his second day on a new job.

"Come, come now," declared the man in charge of his department. "It may seem difficult to you now but you soon will learn it and do all right," he encouraged.

"That isn't all my trouble," the man declared. "At home last night I tried out my sales talk on my wife and now I shall have to buy her a vacuum cleaner."

Some one back from overseas service tells this yarn. An Englishman walking through the area of the docks in a German city was confronted by a Chinese wearing
(Continued On Second Page)

TEACHER ACCUSED — Miss Esther B. Bogle, 56, has been suspended from teaching grade school at Brighton, Colo., after she alledgedly fastened strips of transparent tape over the lips of three girls in the fifth grade to keep them from talking in class. (AP Wirephoto)

Mrs. Ewing Dies In Alexandria After Long Illness

ALEXANDRIA, La., Oct. 13 — Mrs. Rowena Clark Ewing, widow of Dr. Fayette Clay Ewing and mother of Shreveport Times associate editor Donald M. Ewing, died today. She was 91.

Mrs. Ewing was a pioneer in garden and book club activities in Alexandria and nearby Pineville.

She fell and broke a hip Aug. 9. At first it appeared she would recover. But her condition changed and gradually became worse. Her son, Ronald, and his wife were called from the Democratic National Convention when a cerebral condition developed and they have been with her since.

Mrs. Ewing's husband, at one time nationally known in medical circles, died last April. He was 93. Dr. Ewing originally came from the Bayou Lafourche area in south Louisiana.

Mrs. Ewing was the daughter of the late Judge and Mrs. Enos Clarke of Kirkwood, Mo., a suburb of St. Louis.

Funeral services will be held tomorrow at 4 p.m. at the Mount Olivet Episcopal Church in Pineville with the Rev. Edwin Coleman of Mount Olivet, the Rev. Payford McLean of El Dorado, Ark., and the Rev. Phillip Werlein of St. James Episcopal Church of Baton Rouge officiating.

Besides her son, survivors include four grandchildren, Lt. Donald Pierce Ewing of Fort Belvoir, Va., Mrs. A. C. Hollister of Lafayette, Calif., P. K. Ewing Jr., of Natches, Miss., and Fayette C. Ewing IV of Greenwood, Miss.

Thousands Join In Celebration Of Ike's Birthday

WASHINGTON, Oct. 13 (AP) — President Eisenhower and his family, minus the two youngest grandchildren, who were in bed, celebrated the President's 66th birthday a day in advance tonight.

The President got a piece of birthday cake by special convoy from the Statler Hotel, where the local observance of the televised birthday party was held.

While the celebration was being shown on CBS coast-to-coast young Johnny Cross whizzed through the northwest gate of the White House and presented the chief executive with the piece of cake, cut by actress Helen Hayes at the hotel birthday party in the presence of a host of celebrities.

The President and Mrs. Eisenhower, with their son and daughter-in-law, Maj. and Mrs. John S. Eisenhower, and grandchildren David and Barbara Anne, watched the across-the-country birthday party from the White House library.

The President, who spoke briefly during the telecast, noted humorously at the beginning that the two younger grandchildren were not able to take part.

"They're in bed," he said.

At the end of the program, the President acknowledged with gratitude the presentation of a scroll by the birthday committee headed by Charles Percy and actress Irene Dunne.

"My friends," he said, "I cannot tell how deeply touched my family and I are tonight to know that Mr. Percy and Miss Dunne have arranged this tremendous party for us. We are grateful to all the entertainers that took part

Parking Ban On Cypress Before Supreme Court

NEW ORLEANS, Oct. 13 UP—The Louisiana Supreme Court had under advisement today the constitutionality of a West monroe ordinance which prohibits parking on Cypress street for a distance of 30 blocks which was constructed in 1939 as part of U. S. Highway 80.

The court, in taking it under advisement, indicated that the matter would be transferred to the Shreveport court of appeals.

The dispute is between West Monroe and businessmen who own property along that section of the road. The ordinance was adopted March 7 and became effective last May 1.

The city of West Monroe was represented by City Attorney John F. McCormick and the eight businessmen protesting it were represented by Fred Fudickar Jr. The court heard their arguments yesterday.

Earlier, the businessmen secured an order temporarily restraining operation of the ordinance, but after hearing the case District Judge Jesse S. Heard denied the injunction sought and dismissed the suit. The businessmen appealed it.

Fred Endom, Jr. Dies; Father Was Monroe Mayor

Fred Endom, Jr., 71, member of one of the oldest and best known families in Monroe, died suddenly at his home 207 Catalpa street early Saturday morning.

There was a Rosary service Saturday night at Mulhearn Funeral chapel and the funeral will be conducted Sunday at 3 p.m. in the Mulhearn Funeral chapel with Msgr. J. C. Marsh officiating. Interment will be in the family plot of the old City cemetery.

The father of Mr. Endom, Fred Endom, Sr., was the first mayor of Monroe after the reconstruction period of the War between the States. He was the operator of a big livery stable business and his establishment was on the site of the present Ouachita National Bank.

He acquired considerable property in downtown Monroe which today is highly valuable.

Mr. Endom had a sister and two brothers, all making their home at the Catalpa street residence. None married and Fred Endom Jr. was the last of the family. He was getting rather feeble but death came unexpectedly and from a heart attack.

The nearest relatives of Mr. Endom are cousins, all being nephews. Pallbearers will be C. W. Boyce, T. W. Sutton, J. E. Peters, C. E. Thornhill, John Daniels, Duffy Brown.

YES SIR!! YOU CAN PLACE A WANT AD TODAY
WANT AD DEPARTMENT OPEN
10 A.M. TO 1 P.M.
DIAL 3-3660
OUR SUNDAY NUMBER
ASK ABOUT OUR LOW 7-DAY RATES WITH CANCELLATION PRIVILEGES

Top Three Teams Crush Opponents

Oklahoma, Georgia Tech, Michigan State Victorious

BY THE ASSOCIATED PRESS

Oklahoma, Michigan State and Georgia Tech, the three top college football powers in the country unloaded a fearsome barrage of touchdowns on their hapless opponents yesterday to cement their lofty rankings.

Bud Wilkinson's mighty Sooners whipped Texas, 45-0, for their 33rd straight victory. This tied the modern college record and came within three of the all-time mark. For Texas, it was the second worst defeat in the 56-year history of this traditional rivalry.

Michigan State and Georgia Tech were equally pulverizing. The Spartans, rated No. 2 behind Oklahoma in this week's Associated Press poll, crushed Indiana, 53-6, while the Ramblin' Wrecks humiliated Louisiana State, 39-7.

Otherwise, it was a formful day. Texas Christian, the class of the Southwest Conference, polished off Alabama, 23-6, thus handing the once - powerful Crimson Tide its 16th straight defeat.

Another record was broken. That was Penn's modest one-game streak. The Quakers, who ended a couple of years of frustration last week by beating Dartmouth, fell before Princeton, 34-0. Dartmouth rebounded to lick Brown, 14-7.

Ohio State, which probably will fight it out with Michigan State for the big 10 title, defeated Illinois, 26-6 while Tennessee, back in the charmed circle of the Bob Neyland days, clubbed Chattanooga, 42-20.

Mississippi got over a big hurdle in its quest for a third straight
(Continued On Second Page)

Not Yet Certain World War II Over

Arrangements Made For 50 Japs To Surrender

MANILA, Oct. 13 (UP)—Constabulary authorities Saturday announced they have made final arrangements for the surrender soon of some 50 Japanese stragglers who have yet to be convinced that World War II is over.

The Japanese, led by a Capt. "Murai" of the defunct Japanese imperial army, are concentrated in the hinderlands around Roxas village in the west central province of Oriental Mondoro.

The constabulary announced the Japanese have indicated their willingness to surrender when they have been assured by no less than a representative of the Japanese mission in Manila that the war has ended.

"It was exxpected that the Japanese will surrender as soon as the mission representative arrives," a constabulary spokesman said. He added the representative may leave for Oriental Mindoro today.

Constabulary intelligence authorities said the Japanese might have been part of the wartime garrison of the imperial army in Mindoro during the war.

When the American liberation forces arrived they withdrew into an area difficult to reach and into which members of the fierce Mangyan tribes fear to venture because of local "taboos."

Mindoro authorities learned of the presence of the stragglers from town folks who stumbled into the Japanese hideouts accidental-

Medical Discovery

Site Of Origin Of Sclerosis Is Reported Found

ST. LOUIS, Oct. 13 (AP)—Washington University scientists reported today the discovery of the exact site multiple sclerosis hits in attacking the body.

The scientists termed their pinpointing "the most important advnce in the fight against multiple sclerosis in more than 125 years."

Multiple sclerosis afflicts the brain and spinal cord, often leading to paralysis.

The finding was described at a one-day conference on myelin — a fatty tissue — held here at the university under the auspices of the National Multiple Sclerosis Society.

Dr. Sarah A. Luse, assistant professor of pathology at Washington University, said she confirmed the disease attacks the glial cells of which the myelin is a part.

Dr. Luse said that previously it was thought that the disease caused the myelin to degenerate. She said she established through use of an electron microscope that it was the glial cells which degenerated.

It was pointed out, however, that the agent causing multiple sclerosis was still unknown and that there was no way of telling how the new information can be used in therapy for patients with multiple sclerosis and closely related diseases.

Woman Impaled On Gear Shift In Ft. Worth Crash

FORT WORTH, Tex., Oct. 13 (AP)—Mrs. S. B. Carrell, 62, was impaled on the gear shift lever of an automobile to within an inch of the lever's base, and never lost consciousness last night while workmen sawed her free.

Mrs. Carrell was sitting next to the driver's seat when a collision occurred. She was thrown forward and to the left.

The shift lever rammed into her chest under her left arm.

No part of the woman's body was touching the seat. She partially supported her weight with her feet on the floorboard.

Ambulance attendants radioed for the fire department to bring a hacksaw. One attendant slid into the driver's seat and supported the woman's weight with his knees.

Mrs. Carrell's husband was being attended to outside the car. He suffered a chest injury. Occupants of the other car were uninjured.

Ten minutes were spent sawing the lever from the car.

"She never lost consciousness and she never complained," an ambulance attendant said.

"When the lever finally broke off and her body dropped, she did let out a cry."

Local Negro Faces Shoplifting Count

A 20-year-old Negro was arrested yesterday by city police and charged with felonious theft.

Richard Taylor of 1000 Short Layton street, was arrested at Five Points intersection yesterday for alleged shoplifting. According to police, he had in his possession six pairs of men's shorts, a ladies pocketbook and some costume jewelry.

Police said Taylor had been under suspicion for approximately two months in connection with shoplifting from various Monroe department stores.

According to police, Taylor would be transferred to the Ouachita Parish authorities.

FIRE-FIGHTERS IN ACTION—A member of the Northeast Louisiana Forestry Commission is shown above astride his tractor as he plows furrows in a field near Swartz last night in an effort to halt one of a series of forest fires which dotted Northeast Louisiana yesterday. A "backfire" will be ignited on the far side of the furrow. (Staff photo by Greg Hare)

Forest Fires Hit Several Spots In Ouachita Area

Smoke from a half-dozen small and scattered grass and forest fires eddied in the mild October air over Northeast Louisiana yesterday afternoon and last night, while dancing flames attacked between 35 and 40 acres of area woodland.

The fire epidemic was first reported around 2:30 p.m. yesterday, according to District Forester Vernon Robinson.

Flames were reported well under control last night, after units of the Forestry Commission, in coordination with local agencies had quelled the fires feeding on tinderdry Northeast Louisiana acreage.

Small fires dotted the Swartz-Fairbanks area in Ouachita Parish and were fought by the Fairbanks Tower crew of the state commission and elements of the Monroe Fire Department.

Robinson said there were three fires in Ouachita Parish, all relatively small. Two of them were near Fairbanks, he said, and the third was near Luna community.

Largest blaze in the area took place in the extreme northeast portion of Jackson parish, Robinson pointed out. It covered nearly 25 acres, and required four state units to quell it, he added.

Another small one-quarter acre fire was reported in Union Parish, he said.

Robinson attributed the cause of the fire in Jackson and Union parishes to carelessness.

"Everything is quiet in the area right now," he said last night, "and we don't expect any more trouble unless something drastic happens tonight."

Mainly affected by the fires was privately - owned timberland, he said.

According to the Monroe Fire Department, two units were dispatched to the Swartz area yesterday afternoon shortly after 4 p.m. They fought blazes near Swartz school and about three-quarters of a mile from the highway 80 overpass.

Possible cause of this set of fires which ranged along the railroad track from Wham Break to the overpass was reportedly shooting sparks from a train engine which fell in the grass along the tracks and ignited the areas.

Forest commission crewmen were on the scene with tractors plowing furrows, after which "backfires" were ignited. Monroe firemen spewed water on the flames.

UGF's Special Gifts Section To Open Campaign

The Special Gifts Division of the United Givers Fund will launch its campaign Monday, according to drive chairman W. W. Kellogg.

Some 40 volunteers in that division will be working under the chairmanship of Clifford Strauss.

United Givers Fund seeks to raise $189,000 for the following agencies:

Red Cross, Boy Scouts, Colored Community Welfare, Crippled Children and Adults and the Carolyn Rose Strauss Rehabilitation Center, Girl Scouts, Louisiana Mental Health Association, and The Monroe Area Guidance Center.

Retarded Children, Salvation Army and Red Shield, YMCA, and YWCA are also included.

Three meetings will be held by United Givers Fund volunteer groups this week to plan details and train volunteers for the community-wide appeal which begins November 1.

They are:

Monday — meeting of members of the Sales Executives Club who will conduct the sales training meetings for the volunteer campaign workers. This meeting will held at 7:30 p.m. in the Virginia Hotel.

Wednesday — Training meeting for volunteer solicitors in the Large Firms Division, 7:30 p.m. Virginia Hotel.

Thursday — Professional Division training meeting in the Frances Hotel at 7:30 p.m.

Franklin Parish Grand Jury Will Convene Monday

WINNSBORO, Oct. 13 (Special The Franklin Parish grand jury will convene at 9:30 a.m. Monday, Oct. 15.

According to Sheriff Hiram B. Waller there are 80 cases scheduled to be investigated.

The 12 member grand jury will be named from the 20 names which have been selected by the jury commission. The 20 prospective jurors are:

Warner Kendrick, B. W. Laborde, Ed Stephens, Charles Thornhill, Jewell N. Donnell, C. E. Clark, Eugene Benoit, Richard E. Wroten, Roy McIntyre, James Bullock, R. R. Torry, Edward Franks, J. E. Bruce, O. E. Day, Milton Albritton, Jesse P. Magee, Jr., Roy J. Boutwell, M. A. Dailey, C. T. Causey and O. D. Johnson.

Oklahoma

(Continued From First Page)

Southeastern Conference title by stopping Vanderbilt, 16-0. The Rebels, however, still must get past Tennessee later in the season. The defeat was Vanderbilt's first in four games.

Duke turned in a mild surprise by coming from behind with touchdowns in the second and third periods to turn back Southern Methodist, 14-6 while Purdue rolled over Notre Dame, 28-14. That made the Irish's record 1-2, and it is becoming apparent that, along with Maryland, they are going to have rough going this season.

Both Army and Navy were beaten, Michigan, another big 10 power, vanquished the Cadets, 48-14 in a result that was surprising only in that it was so one-sided, while Tulane swamped Navy, 21-6.

Syracuse made another solid bid for the eastern title when it posted a 27-20 victory over West Virginia on two Jim Brown-engineered touchdowns in the final period. Pitt, along with Army, a pretender to the Eastern crown, had the day off.

Tommy McDonald, who didn't score in last week's rout of Kansas State, and Clendon Thomas, each tallied three touchdowns in Oklahoma's triumph over Texas. The Sooners also rolled up 369 yards along the ground to 74 for Texas, which more than tells the story.

Michigan State, which had stuck close to the ground in its previous two victories, opened up a sharp passing attack against Indiana. Pat Wilson and Jim Ninowski erased any doubts of their ability by handling virtually all the pitching. In its other two games, the Spartans had completed only four of 10 passes.

Toppy Vann, No. 2 quarterback, was the big man in Georgia Tech's triumph over injury-riddled LSU. He passed for two touchdowns, scored one himself and set up a fourth. Tech did everything possible to hold down the score as evidenced by the fact that one of Vann's touchdown passes was to fifth string —that's right, fifth string—Jerome Green.

Other major results:

East — Yale 33, Columbia 19; Penn State 43, Holy Cross 0; Maine 29, New Hampshire 7; Colgate 48, Rutgers 6; Harvard 32, Cornell 7; Vermont 39, Rhode Island, 13.

South — Virginia Tech 34, William and Mary 7; Georgia 26, North Carolina 12; Clemson 17, Wake Forest 0; Florida 7, Rice 0; Davidson 48, Washington and Lee 6.

Midwest — Iowa 13, Wisconsin 7; Northwestern 0, Minnesota 0 (tie); Western Michigan 26, Toledo 15.

Southwest — Tulsa 14, Oklahoma A and M 14 (tie); Baylor 14, Arkansas 7; Arkansas State 21, Louisiana Tech 13.

Far West — Wyoming 20, New Mexico 13; Utah State 27, Montana 13; Colorado 47, Colorado A and M 7.

Heat apricot preserves and orange juice and use as a pudding sauce. Or add a little brandy flavoring to the preserves and use as a cake filling.

Jes' Ramblin'

(Continued From First Page)

a mask. In his hand he had an ugly looking pistol.

"Cursed robber," the man from London growled, "This will cost you a couple of years in jail!"

"Why I'm not robbing you. You give me that watch and I'll tell you what time it is now."

One of the most interesting members of the freshman class at Northeast State is Miss Masa Harada, who hails from Hawaii and is from the Isle of Oahu. She majors in education for she regards this as the most vitally needed line for her fellow natives.

After a high school course, she attended a business college in Honolulu, and where she received training in accounting. After she completed study there, she came to the United States and for six months was employed in New Orleans by a large firm as secretary. Now she is a part time employe in the office of the dean for women at Northeast State.

She is fond of the great outdoors, swimming, horseback riding and tennis.

She is fast making friends in this the country of her recent adoption.

Northeast State is getting to be a real live college. Students showed their college spirit by kidnapping "Maggie" the mascot mule of Southern State college, Magnolia, Ark. They had her safely hidden for several days in anticipation of the football game at the homecoming Saturday.

Then lest effort be made to reclaim her, they put up "road blocks" around the campus thoroughfares Friday night.

Some feminine residents of the college area were amazed when they attempted to turn their car into College avenue and home, when a pair of alert collegians jumped up against a newly-placed roadblock."

"Are you girls from Arkansas? they demanded.

When told that they were only residents of the college area, they were permitted to pass without further challenge.

We sure are getting to have a real live college here now!" was their comment as they passed through the 'roadblock."

Today is "Fall Harvest Day" in all Methodist churches in Louisiana. At all churches today special collections will be received for the support of the only Methodist Orphan's home in the state. This home twice yearly receives such donations, one at Easter and the other in October.

These donations are all that the institution at Ruston receives for its support, aside from possibly a few scattering personal gifts from persons of abundant means usually.

It is urged that all Methodists today be generous with their offerings for a most worthy cause.

William Maurice Smith, Dean of Northeast State college who resigned to enter the graduate school of Louisiana State University where he is starting on the degree of doctorate, was back for the big Homecoming at the local college.

He was delighted to greet many old friends and he assured that he is getting much profit and is having a really important time in pursuing his new advanced studies.

The newly-organized local chapter of High Twelve, International, has just donated $100 with which to purchase some new playground equipment for Bernstein park.

The group will make their purchase shortly and see that it is put up in the park.

This new club here is made up of Masons.

It's so easy to have the things you want when you shop the Silverstein way

USE OUR CONVENIENT 6 Months Revolving Payment Plan

YOU PAY 1/6 IN Nov., Dec., Jan., Feb., Mar., Apr.

CHEER the SHUT-IN with Longlasting MUMS

BOUQUETS . . . $5 to $10

MARY'S FLOWER SHOP
318 NORTH 2ND, MONROE

Only at Silverstein's in Monroe Fine Lilli Ann Fashions

ONLY $79.95

New! Exciting! Ultra Smart

Lilli Ann

The perfect all-occasion suite—white faille cuffs and collars.

Choose from many of fall's newest creations in Coats and Suits designed by Lilli Ann, Exclusive in Monroe at Silverstein's.

TEACHERS . . . ask about our special teachers' plan.

2 HOURS FREE PARKING at Bennett's or Car Park with $2. purchase or more.

SILVERSTEIN'S

Only at Silverstein's in Monroe, Nardis Fashions

Nardis of Dallas

Easy going separates with a suburban aire—faultlessly tailored of luxury corduroy, yoked and piped with suede leather. All in Palomino or Maple in sizes 8 to 18.

$49.95

2 Hours Free Parking at Car Park or Bennett's with $2. Purchase or More

SILVERSTEIN'S

NOW OPEN

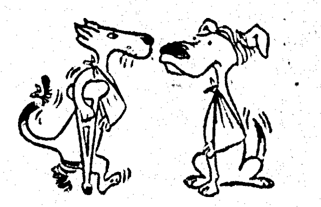

The Best Friend Your Dog or Cat Could Have!
FOLEY'S
Small Animal Hospital
1900 Forsythe Ph. 5-1576

SOME PEOPLE

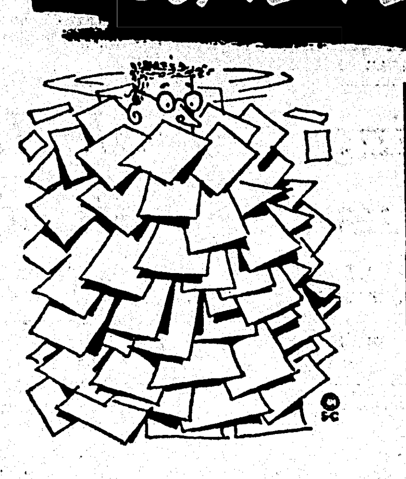

. . get up to their ears in debts!

SMART PEOPLE . . . CONSOLIDATE

Their high monthly installments into one low monthly payment with a convenient, low cost loan from . . .

1ST finance and thrift
HOTEL FRANCES CORNER
Phone [illegible]

B.F.Goodrich

Special Automatic Combination ROASTER-FRYER

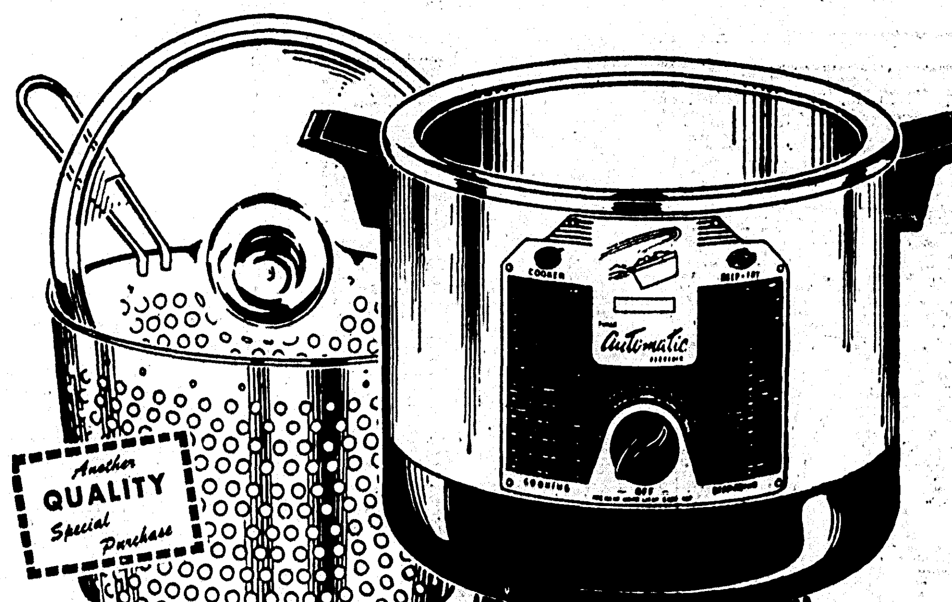

Usual Value 19.95

SPECIAL 7.95

LIMITED QUANTITY

ONLY $1.00 DOWN

• Jumbo size—5½ Qts.
• Die cast aluminum well
• Easy to clean colander
• Completely automatic
• Baked enamel finish
• Thermostatically controlled heat

SAFE TIRES SAVE LIVES . . . COME IN TODAY FOR A FREE TIRE INSPECTION

B.F.Goodrich
900 LOUISVILLE HAROLD BOND, MGR. PHONE 3-0386

Medical Discovery

Site Of Origin Of Sclerosis Is Reported Found

ST. LOUIS, Oct. 13 (AP)—Washington University scientists reported today the discovery of the exact site multiple sclerosis hits in attacking the body.

The scientists termed their pinpointing "the most important advtnce in the fight against multiple sclerosis in more than 125 years."

Multiple sclerosis afflicts the brain and spinal cord, often leading to paralysis.

The finding was described at a one-day conference on myelin — a fatty tissue — held here at the university under the auspices of the National Multiple Sclerosis Society.

Dr. Sarah A. Luse, assistant professor of pathology at Washington University, said she confirmed the disease attacks the glial cells of which the myelin is a part.

Dr. Luse said that previously it was thought that the disease caused the myelin to degenerate. She said she established through use of an electron microscope that it was the glial cells which degenerated.

It was pointed out, however, that the agent causing multiple sclerosis was still unknown and that there was no way of telling how the new information can be used in therapy for patients with multiple sclerosis and closely related diseases.

Woman Impaled On Gear Shift In Ft. Worth Crash

FORT WORTH, Tex., Oct. 13 (AP)—Mrs. S. B. Carrell, 62, was impaled on the gear shift lever of an automobile to within an inch of the lever's base, and never lost consciousness last night while workmen sawed her free.

Mrs. Carrell was sitting next to the driver's seat when a collision occurred. She was thrown forward and to the left.

The shift lever rammed into her chest under her left arm.

No part of the woman's body was touching the seat. She partially supported her weight with her feet on the floorboard.

Ambulance attendants radioed for the fire department to bring a hacksaw. One attendant slid into the driver's seat and supported the woman's weight with his knees.

Mrs. Carrell's husband was being attended to outside the car. He suffered a chest injury. Occupants of the other car were uninjured.

Ten minutes were spent sawing the lever from the car.

"She never lost consciousness and she never complained," an ambulance attendant said.

"When the lever finally broke off and her body dropped, she did let out a cry."

Local Negro Faces Shoplifting Count

A 29-year-old Negro was arrested yesterday by city police and charged with felonious theft.

Richard Taylor of 1000 Short Layton street, was arrested at Five Points intersection yesterday for alleged shoplifting. According to police, he had in his possession six pairs of men's shorts, a ladies pocketbook and some costume jewelry.

Police said Taylor had been under suspicion for approximately two months in connection with shoplifting from various Monroe department stores.

According to police, Taylor would be transferred to the Ouachita Parish authorities.

FIRE-FIGHTERS IN ACTION—A member of the Northeast Louisiana Forestry Commission is shown above astride his tractor as he plows furrows in a field near Swartz last night in an effort to halt one of a series of forest fires which dotted Northeast Louisiana yesterday. A "backfire" will be ignited on the far side of the furrow. (Staff photo by Greg Hare)

Forest Fires Hit Several Spots In Ouachita Area

Smoke from a half-dozen small and scattered grass and forest fires eddied in the mild October air over Northeast Louisiana yesterday afternoon and last night, while dancing flames attacked between 35 and 40 acres of area woodland.

The fire epidemic was first reported around 2:30 p.m. yesterday, according to District Forester Vernon Robinson.

Flames were reported well under control last night, after units of the Forestry Commission, in coordination with local agencies had quelled the fires feeding on tinderdry Northeast Louisiana acreage.

Small fires dotted the Swartz-Fairbanks area in Ouachita Parish and were fought by the Fairbanks Tower crew of the state commission and elements of the Monroe Fire Department.

Robinson said there were three fires in Ouachita Parish, all relatively small. Two of them were near Fairbanks, he said, and the third was near Luna community.

Largest blaze in the area took place in the extreme northeast portion of Jackson parish, Robinson pointed out. It covered nearly 25 acres, and required four state units to quell it, he added.

Another small one-quarter acre fire was reported in Union Parish, he said.

Robinson attributed the cause of the fire in Jackson and Union parishes to carelessness.

"Everything is quiet in the area right now," he said last night, "and we don't expect any more trouble unless something drastic happens tonight."

Mainly affected by the fires was privately - owned timberland, he said.

According to the Monroe Fire Department, two units were dispatched to the Swartz area yesterday afternoon shortly after 4 p.m. They fought blazes near Swartz school and about three-quarters of a mile from the highway 80 overpass.

Possible cause of this set of fires which ranged along the railroad track from Wham Break to the overpass was reportedly shooting sparks from a train engine which fell in the grass along the tracks and ignited the areas.

Forest commission crewmen were on the scene with tractors plowing furrows, after which "backfires" were ignited. Monroe firemen spewed water on the flames.

UGF's Special Gifts Section To Open Campaign

The Special Gifts Division of the United Givers Fund will launch its campaign Monday, according to drive chairman W. W. Kellogg.

Some 40 volunteers in that division will be working under the chairmanship of Clifford Strauss.

United Givers Fund seeks to raise $189,000 for the following agencies:

Red Cross, Boy Scouts, Colored Community Welfare, Crippled Children and Adults and the Carolyn Rose Strauss Rehabilitation Center, Girl Scouts, Louisiana Mental Health Association, and The Monroe Area Guidance Center.

Retarded Children, Salvation Army and Red Shield, YMCA, and YWCA are also included.

Three meetings will be held by United Givers Fund volunteer groups this week to plan details and train volunteers for the community-wide appeal which begins November 1.

They are:

Monday — meeting of members of the Sales Executives Club who will conduct the sales training meetings for the volunteer campaign workers. This meeting will held at 7:30 p.m. in the Virginia Hotel.

Wednesday — Training meeting for volunteer solicitors in the Large Firms Division, 7:30 p.m. Virginia Hotel.

Thursday — Professional Division training meeting in the Frances Hotel at 7:30 p.m.

Franklin Parish Grand Jury Will Convene Monday

WINNSBORO, Oct. 13 (Special The Franklin Parish grand jury will convene at 9:30 a.m. Monday, Oct. 15.

According to Sheriff Hiram B. Waller there are 80 cases scheduled to be investigated.

The 12 member grand jury will be named from the 20 names which have been selected by the jury commission. The 20 prospective jurors are:

Warner Kendrick, B. W. Laborde, Ed Stephens, Charles Thornhill, Jewell N. Donnell, C. E. Clark, Eugene Benoit, Richard E. Wroten, Roy McIntyre, James Bullock, R. R. Torry, Edward Franks, J. E. Bruce, O. E. Day, Milton Albritton, Jesse P. Magee, Jr., Roy J. Boutwell, M. A. Dailey, C. T. Causey and O. D. Johnson.

Oklahoma

(Continued From First Page)

Southeastern Conference title by stopping Vanderbilt, 16-0. The Rebels, however, still must get past Tennessee later in the season. The defeat was Vanderbilt's first in four games.

Duke turned in a mild surprise by coming from behind with touchdowns in the second and third periods to turn back Southern Methodist, 14-6 while Purdue rolled over Notre Dame, 28-14. That made the Irish's record 1-2, and it is becoming apparent that, along with Maryland, they are going to have rough going this season.

Both Army and Navy were beaten, Michigan, another big 10 power, vanquished the Cadets, 48-14 in a result that was surprising only in that it was so one-sided, while Tulane swamped Navy, 21-6.

Syracuse made another solid bid for the eastern title when it posted a 27-20 victory over West Virginia on two Jim Brown-engineered touchdowns in the final period. Pitt, along with Army, a pretender to the Eastern crown, had the day off.

Tommy McDonald, who didn't score in last week's rout of Kansas State, and Clendon Thomas, each tallied three touchdowns in Oklahoma's triumph over Texas. The Sooners also rolled up 369 yards along the ground to 74 for Texas, which more than tells the story.

Michigan State, which had stuck close to the ground in its previous two victories, opened up a sharp passing attack against Indiana. Pat Wilson and Jim Ninowski erased any doubts of their ability by handling virtually all the pitching. In its other two games, the Spartans had completed only four of 10 passes.

Toppy Vann, No. 2 quarterback, was the big man in Georgia Tech's triumph over injury-riddled LSU. He passed for two touchdowns, scored one himself and set up a fourth. Tech did everything possible to hold down the score as evidenced by the fact that one of Vann's touchdown passes was to fifth string —that's right, fifth string—Jerome Green.

Other major results:

East — Yale 33, Columbia 19; Penn State 43, Holy Cross 0; Maine 29, New Hampshire 7; Colgate 48, Rutgers 6; Harvard 32, Cornell 7; Vermont 39, Rhode Island, 13.

South — Virginia Tech 34, William and Mary 7; Georgia 26, North Carolina 12; Clemson 17, Wake Forest 0; Florida 7, Rice 0; Davidson 48, Washington and Lee 6.

Midwest — Iowa 13, Wisconsin 7; Northwestern 0, Minnesota 0 (tie); Western Michigan 26, Toledo 15.

Southwest — Tulsa 14, Oklahoma A and M 14 (tie); Baylor 14, Arkansas 7; Arkansas State 21, Louisiana Tech 13.

Far West — Wyoming 20, New Mexico 13; Utah State 27, Montana 13; Colorado 47, Colorado A and M 7.

Heat apricot preserves and orange juice and use as a pudding sauce. Or add a little brandy flavoring to the preserves and use as a cake filling.

'Jes' Ramblin'

(Continued From First Page)

a mask. In his hand he had an ugly looking pistol.

"Cursed robber," the man from London growled, "This will cost you a couple of years in jail!"

"Why I'm not robbing you. You give me that watch and I'll tell you what time it is now."

One of the most interesting members of the freshman class at Northeast State is Miss Masa Harada, who hails from Hawaii and is from the Isle of Oahu. She majors in education for she regards this as the most vitally needed line for her fellow natives.

After a high school course, she attended a business college in Honolulu, and where she received training in accounting. After she completed study there, she came to the United States and for six months was employed in New Orleans by a large firm as secretary. Now sh is a part time employe in the office of the dean for women at Northeast State.

She is fond of the great outdoors, swimming, horseback riding and tennis.

She is fast making friends in this the country of her recent adoption.

Northeast State is getting to be a real live college. Students showed their college spirit by kidnapping "Maggie" the mascot mule of Southern State college, Magnolia, Ark. They had her safely hidden for several days in anticipation of the football game at the homecoming Saturday.

Then lest effort be made to reclaim her, they put up "road blocks" around the campus thoroughfares Friday night.

Some feminine residents of the college area were amazed when they attempted to turn their car into College avenue and home, when a pair of alert collegians jumped up against a newly-placed roadblock."

"Are you girls from Arkansas? they demanded.

When told that they were only residents of the college area, they were permitted to pass without further challenge.

We sure are getting to have a real live college here now!" was their comment as they passed through the 'roadblock."

Today is "Fall Harvest Day" in all Methodist churches in Louisiana. At all churches today special collections will be received for the support of the only Methodist Orphan's home in the state. This home twice yearly receives such donations, one at Easter and the other in October.

These donations are all that the institution at Ruston receives for its support, aside from possibly a few scattering personal gifts from persons of abundant means usually.

It is urged that all Methodists today be generous with their offerings for a most worthy cause.

William Maurice Smith, Dean of Northeast State college who resigned to enter the graduate school of Louisiana State University where he is starting on the degree of doctorate, was back for the big Homecoming at the local college.

He was delighted to greet many old friends and he assured that he is getting much profit and is having a really important time in pursuing his new advanced studies.

The newly-organized local chapter of High Twelve, International, has just donated $100 with which to purchase some new playground equipment for Bernstein park.

The group will make their purchase shortly and see that it is put up in the park.

This new club here is made up of Masons.

It's so easy to have the things you want when you shop the Silverstein way

USE OUR CONVENIENT 6 Months Revolving Payment Plan

YOU PAY 1/6 IN Nov., Dec., Jan., Feb., Mar., Apr.

CHEER the SHUT-IN with Longlasting MUMS

BOUQUETS . . . $5 to $10

MARY'S FLOWER SHOP 318 NORTH 2ND, MONROE

Only at Silverstein's in Monroe Fine Lilli Ann Fashions

ONLY $79.95

New! Exciting! Ultra Smart

Lilli Ann

The perfect all-occasion suite—white faille cuffs and collars.

Choose from many of fall's newest creations in Coats and Suits designed by Lilli Ann, Exclusive in Monroe at Silverstein's.

TEACHERS . . . ask about our special teachers' plan.

2 HOURS FREE PARKING at Bennett's or Car Park with $2. purchase or more.

SILVERSTEIN'S

Only at Silverstein's in Monroe, Nardis Fashions

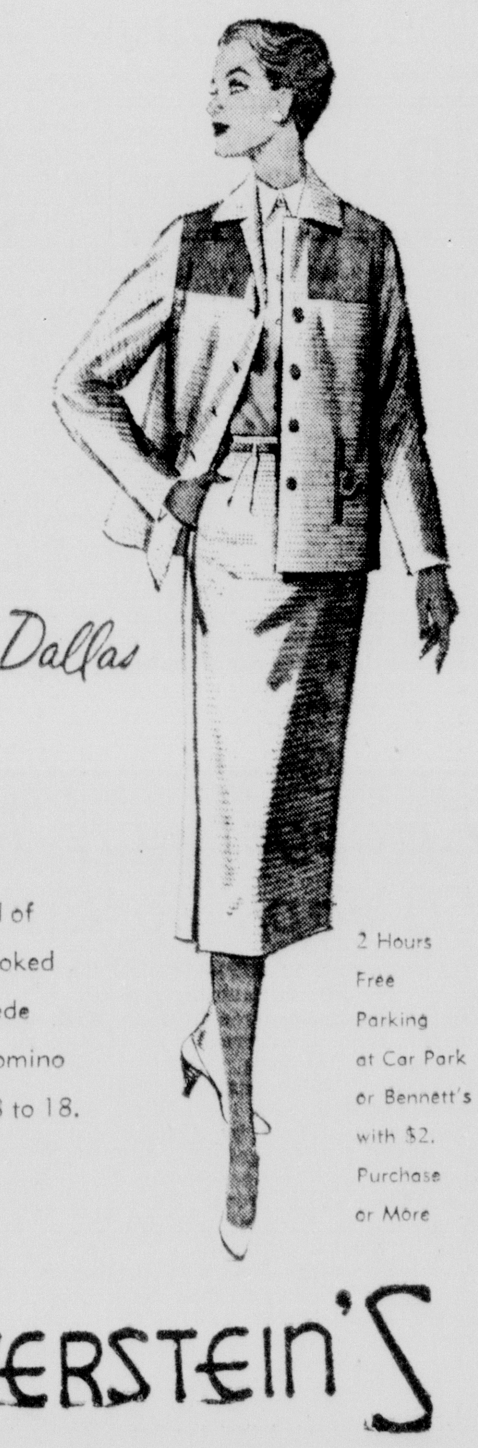

Nardis of Dallas

Easy going separates with a suburban aire—faultlessly tailored of luxury corduroy, yoked and piped with suede leather. All in Palomino or Maple in sizes 8 to 18.

$49.95

2 Hours Free Parking at Car Park or Bennett's with $2. Purchase or More

SILVERSTEIN'S

NOW OPEN

The Best Friend Your Dog or Cat Could Have! FOLEY'S Small Animal Hospital

1900 Forsythe Ph. 5-1576

SOME PEOPLE

..get up to their ears in debts!

SMART PEOPLE... CONSOLIDATE

Their high monthly installments into one low monthly payment with a convenient, low cost loan from . . .

1ST finance and thrift

HOTEL FRANCES CORNER Phone 7623

B.F.Goodrich

Special Automatic Combination ROASTER-FRYER

Usual Value 19.95

SPECIAL 7.95

LIMITED QUANTITY

ONLY $1.00 DOWN

• Jumbo size—5½ Qts.
• Die cast aluminum well
• Easy to clean colander
• Completely automatic
• Baked enamel finish
• Thermostatically controlled heat

SAFE TIRES SAVE LIVES . . . COME IN TODAY FOR A FREE TIRE INSPECTION

B.F.Goodrich

900 LOUISVILLE HAROLD BOND, MGR. PHONE 3-0386

'New Republicanism' Hit By Truman In Illinois

TAYLORVILLE, Ill., Oct. 13 (UP—Former President Truman charged Saturday night that President Eisenhower's "new Republicanism" is a "coat of Madison Avenue whitewash" applied to the "old Republican elephant."

Mr. Truman also said "many people are frightened at the possibility of turning over the government" to Vice President Richard M. Nixon.

"Remember this, you cannot elect Ike without electing Tricky Dicky," he told a $10-a-plate dinner for Illinois Democratic candidates in the Taylorville gymnasium.

The former President was in top "give 'em hell" form as he whacked the GOP and Mr. Eisenhower for "brazen fraud" in its farm program, "subservience to partisan "politics," representing a "bunch of big business tycoons," "broken campaign promises," and indirectly tagged Mr. Eisenhower as a part-time President.

Mr. Truman said Democratic presidential candidate Adlai E. Stevenson was "one of the best" governors Illinois ever had and that his experience in that job was the "best training" a man can have for the presidency.

"It is vitally important for you to elect Adlai Stevenson so that you will have a President who works full time looking after your welfare," he told the central Illinois audience.

Referring to Mr. Eisenhower's "new Republicanism," Mr. Truman said "the truth is that what Mr. Eisenhower wanted was not to reform the reactionary and predatory policies of his party but to make them presentable to the American people.

"He just applied a coat of Madison Avenue whitewash to the old Republican elephant. It has faded off and you can plainly see the same old reactionary and dangerous Republicanism underneath."

Under the Republicans "we have been losing ground to the Communists," a Republican Congress "clobbered" Mr. Eisenhower's program, and he was "rescued by a Democratic Congress," Mr. Truman said. "More small businesses have gone broke every year," a bill to aid economically depressed areas was "knifed" by the administration and nothing has been done about the school problem, he added.

LEAD ARTISTS — Lead roles in Louisiana Tech's staging of "Oklahoma!" scheduled for Nov. 15 in Howard Auditorium have been assigned to Beth Dawkins of Farmerville, who will play "Laurie," and Tommy Davis of Winnsboro, who will enact the part of "Curly." Both are majoring in music at Tech.

Little Theater Curtain Call

By BETH BREESE

Opening night of the Little Theatre's first production of the current season has come and gone... a momentous occasion . . . the beginning of our 25th year in business —the business of bringing pleasure and entertainment to the citizens of our community!

We rather imagine you get the same sort of excitement and thrill out of that first moment of any play that we do — that moment when the curtain parts, the ingenious set comes into view and the spontaneous applause greets it. You know, that moment of applause from an audience means many things to actors and actresses standing in the wings, breathlessly awaiting entrance cues. To them it means: "We're with you all the way!"

We're sure it meant just that last night to those three wonderful and talented people who carried "The Moon Is Blue" through three exciting acts to a thrilling final curtain. Sincere thanks to Joan Magruder, Bid Causey, Garland Moore and Director Ivan Utall for a delightful evening of theatre! . . . and let us not forget the father (in more ways than one) —Ray Magruder!

Little Theatre Bits — Know you loved the beautiful and clever Central Park scene in the foyer of the theatre opening night. What a wonderful way to be greeted on entrance to the Playhouse. Henry Haas created it — a real artist!

The other day Mr. B. had a very interesting discussion with Jake Humble about the early, attempts to organize a community theatre in Monroe. Jake told about one such attempt in 1920 when all the boys came back from Europe after World War I.

Seems they went to Mrs. Minnie Ruffin — knowing how she loved dramatics and could interpret plays, — and suggested that she head a group of interested persons in an attempt to form a Monroe Dramatic Club. The AEF had seen several plays which were brought over by what must have been the forerunner to our World War II USO. The boys from Monroe liked the shows so much that they wanted to do one of those they had seen as the first show of the Monroe Dramatic Club. And they did!

It ran for two nights at the old Monroe City High School. Some of the names mentioned by Jake as being people who participated in that first show were: Ned Leigh, Marcus Cahn, Elmer Richards and the late Isaac Lemle. Don't you think it's always fun to hear about how people have always been interested in theatre here in our community? And look what's resulted! Just such terrific theatre fare as some of you saw last night, and that many of you will see before the run of the show is over.

You know, "The Moon Is Blue" will have four more performances, skipping Sunday night. Next Wednesday night will be the last evening you can see it. So, please, take our word for it and don't miss it. You can make your reservations by calling the Box office at Selman Field any afternoon between 2 and 7 o'clock. And while you're about it don't forget to pick up that season membership as well! . . . See you Tuesday!

U.S. Having Trouble In Giving Gasoline Refunds

WASHINGTON, Oct. 13 (UP)—The government is having trouble giving away $30 million.

An estimated three million farmers are eligible for a slice of the pie. But it was learned Saturday that only 1.2 million have got around to collecting so far.

Congress passed a law last spring which said farmers no longer would have to pay federal taxes on gasoline used for farm operations. And it made the act effective as of the first of the year.

This meant the farmers were eligible to collect refunds two cents a gallon — on all the farm gas they used between Jan. 1 and June 30 — the first refund period.

The internal revenue service went to great lengths to advise the farmers of their rights — through pamphlets and advertising — and special refund forms. The full resources of the service's 1,000 offices and the Agriculture Department's 3,200 county agents were enlisted in the effort.

There are no hard figures on how many refunds have been paid out so far. But informed sources said indications are that most of the farmers are not collecting.

Officials theorized the farmers either have not felt the refunds are big enough to bother with or that they have not had sufficient records to back up their refund claims.

From June 30 on, the farmers will apply for refunds on an annual rather than six months basis. Officials hope that there will be a bigger payoff when the farmers are more used to the system.

The tax cut for farmers was included in the big highway construction bill. Gasoline taxes for the general public were hiked in the same measure — from two to three cents a gallon — to help pay for the new road building.

Hotel Group To Open Convention At New Orleans

NEW ORLEANS, Oct. 13 (AP) — The American Hotel Assn. will open its six-day, 5th annual convention here Monday with more than 1,400 representatives from the United States, Canada, Mexico, Hawaii, Puerto Rico, the Virgin Islands and the Bahamas expected.

Lester W. Carter, association president, announced that speakers will include A. Boyd Campbell, former U.S. Chamber of Commerce president, and Arthur H. Motley, publisher of "Parade" Sunday magazine.

Association officials said New Orleans has an annual average of 81,800 convention delegates who spend an estimated $7,500,000.

Executives predict that the hotel business, fourth largest service industry in the United States, will spend a record amount on modernization and rehabilitation next year.

Magazines Seek Court Protection Against Georgia

ATLANTA, Oct. 13 (AP)—A group of out-of-state magazine publishers asked U.S. district court today for a permanent ban on further censorship activities by the Georgia Literature Commission.

The publishers, all of whose magazines have been cited as "obscene" by the commission, also asked the federal court to declare unconstitutional the 1953 act which created the three-member commission.

Filing the suit were publishers of "Escapade," "Nugget," "Dude" and "Peep Show."

The commission this week asked solicitors of three judicial circuits in Georgia to prosecute distributors of these magaiznes.

However, the suit said, whether prosecution is recommended or not by the commission, past operating procedure has been causing "local distributors to refrain from selling" publications listed as "obscene" by the commissioners.

The petitioners said the effect of findings by the commission was to create a "black list" of cited publications, hurting business in other states as well as Georgia.

Hitting at the constitutionality of the act, the suit said the statute is "vague, indefinite, and incapable of construction in defining obscenity."

Allow seeded green peppers to stand in boiling water (off heat) 10 minutes before using for stuffed peppers.

VELVA MOISTURE FILM

a new experience in beauty from the Salon of

Elizabeth Arden

Just arrived! This gentle, lasting, transparent film that softens, smooths and protects the skin, giving it a young and dewy look. To be worn under any of the Elizabeth Arden foundations. A blessing to the most sensitive skin, it is a delightful body lotion too.

3 oz. 5.00, 7¼ oz. 10.00, 17½ oz. 18.50

prices plus tax

Ask to see Elizabeth Arden Invisible Veil Face Powder— the finest in the world. 5.00

COSMETICS • STREET FLOOR

the Palace

TIMELY SALE OF FABULOUS

FUR SCARFS

- NATURAL JUMBO STONE MARTENS $45 SKIN
- NATURAL JUMBO RANCH MINK $32.50 SKIN

What woman doesn't feel the "Center of attraction" when she's smartly dressed, aware of admiring glances. What better way to complete a chic costume than to compliment it with a stunning fur scarf.

ALSO: WILD, SILVERBLUE, or ROYAL PASTEL MINK SCARFS.

FUR FASHIONS • SECOND FLOOR

Park Free at the Gulf Super Station, just behind The Palace. Park for 2 hours with any $2.00 or more purchase.

Grants KNOWN for VALUES

USE GRANT'S EASY CREDIT NO DOWN PAYMENT!

TOYLAND IS OPEN

Choose now while assortments are complete. Use Grant's easy credit.

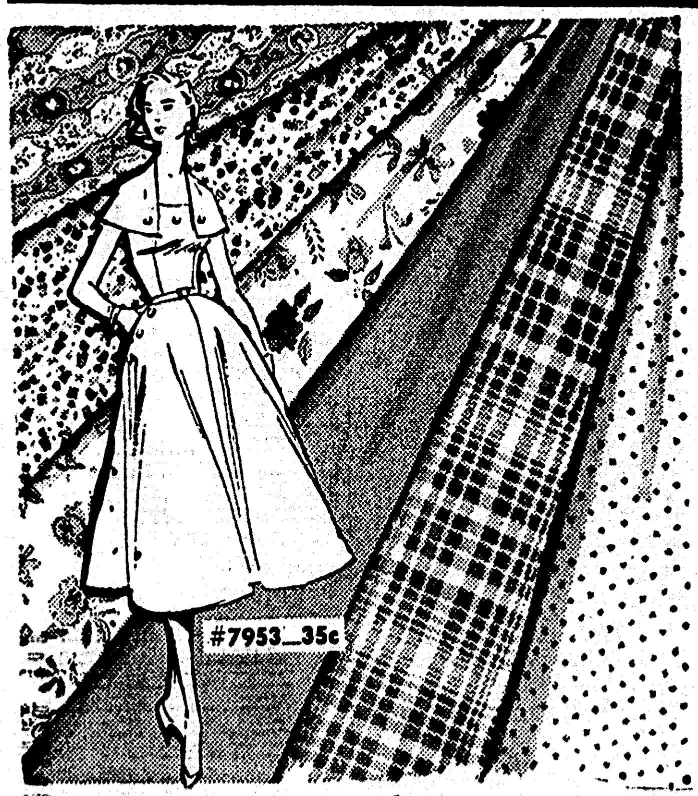

on sale

MONDAY MORNING

Deluxe Dressmaker Materials

49c YARD

Values to $1.39 yd.

You'll recognize nationally advertised over a dollar-a-yard fabrics in this group

Come Early For Best Choice

W. T. GRANT CO

219 DeSiard

Wanted . . . Experienced Sales Ladies

for ready-to-wear and Sportswear Departments. Apply Second Floor

Mr. Jack Masur or Mr. Milton Gorn.

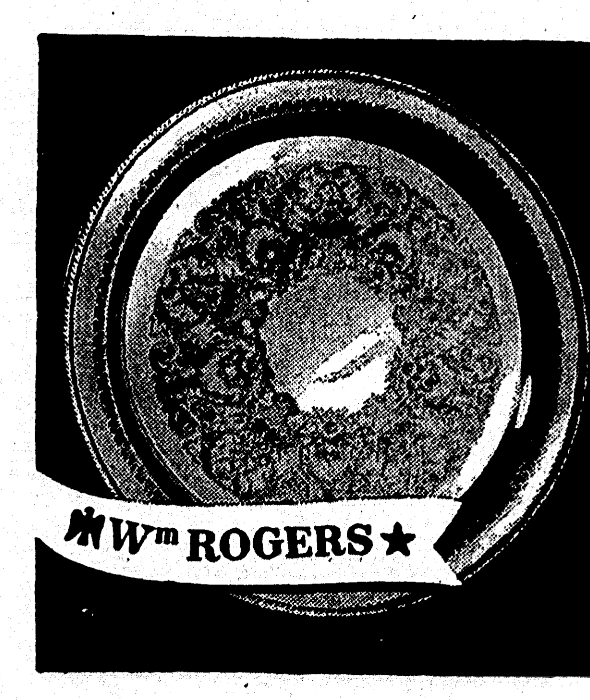

Terrific Value!

15-inch Heavily Silverplated ROUND SERVING TRAY

IN FAMOUS Wm ROGERS★ QUALITY 7.95 TAX INCLUDED

- Finest anywhere at this price
- Heavily plated on copper
- Classic border decoration
- Delicately pierced flange
- Elaborate chased center design

(Fed. Tax Extra)

GIFTS • STREET FLOOR

Fabulous New Permanent exclusive with us!

Serena rich lanolin cold wave complete

A 22.50 VALUE 11.95

- WITH HAIRCUT
- CREME SHAMPOO
- CREME RINSE

MON., TUES., WED.

Beneficial Tri - Purpose Shampoo and Creme Rinse with every shampoo and set in regular salon.

1.50

A completely new cold wave permanent, loaded with rich lanolin to give you the deep luxuriant waves you've always wanted. Our introductory price saves you many dollars.

the Palace

BEAUTY SALON
SECOND FLOOR
PHONE 3-7122

Appointment not always needed

'New Republicanism' Hit By Truman In Illinois

TAYLORVILLE, Ill., Oct. 13 (UP—Former President Truman charged Saturday night that President Eisenhower's "new Republicanism" is a "coat of Madison Avenue whitewash" applied to the "old Republican elephant."

Mr. Truman also said "many people are frightened at the possibility of turning over the government" to Vice President Richard M. Nixon.

"Remember this, you cannot elect Ike without electing Tricky Dicky," he told a $10-a-plate dinner for Illinois Democratic candidates in the Taylorville gymnasium.

The former President was in top "give 'em hell" form as he whacked the GOP and Mr. Eisenhower for "brazen fraud" in its farm program, "subservience to partisan "politics," representing a "bunch of big business tycoons," "broken campaign promises," and indirectly tagged Mr. Eisenhower as a part-time President.

Mr. Truman said Democratic presidential candidate Adlai E. Stevenson was "one of the best" governors Illinois ever had and that his experience in that job was the "best training" a man can have for the presidency.

"It is vitally important for you to elect Adlai Stevenson so that you will have a President who works full time looking after your welfare," he told the central Illinois audience.

Referring to Mr. Eisenhower's "new Republicanism," Mr. Truman said "the truth is that what Mr. Eisenhower wanted was not to reform the reactionary and predatory policies of his party but to make them presentable to the American people.

"He just applied a coat of Madison Avenue whitewash to the old Republican elephant. It has faded off and you can plainly see the same old reactionary and dangerous Republicanism underneath."

Under the Republicans "we have been losing ground to the Communists," a Republican Congress "clobbered" Mr. Eisenhower's program, and he was "rescued by a Democratic Congress," Mr. Truman said. "More small businesses have gone broke every year," a bill to aid economically depressed areas was "knifed" by the administration and nothing has been done about the school problem, he added.

U.S. Having Trouble In Giving Gasoline Refunds

WASHINGTON, Oct. 13 (UP)—The government is having trouble giving away $30 million.

An estimated three million farmers are eligible for a slice of the pie. But it was learned Saturday that only 1.2 million have got around to collecting so far.

Congress passed a law last spring which said farmers no longer would have to pay federal taxes on gasoline used for farm operations. And it made the act effective as of the first of the year.

This meant the farmers were eligible to collect refunds two cents a gallon — on all the farm gas they used between Jan. 1 and June 30 — the first refund period.

The internal revenue service went to great lengths to advise the farmers of their rights — through pamphlets and advertising — and special refund forms. The full resources of the service's 1,000 offices and the Agriculture Department's 3,200 county agents were enlisted in the effort.

There are no hard figures on how many refunds have been paid out so far. But informed sources said indications are that most of the farmers are not collecting.

Officials theorized the farmers either have not felt the refunds are big enough to bother with or that they have not had sufficient records to back up their refund claims.

From June 30 on, the farmers will apply for refunds on an annual rather than six months basis. Officials hope that there will be a bigger payoff when the farmers are more used to the system.

The tax cut for farmers was included in the big highway construction bill. Gasoline taxes for the general public were hiked in the same measure — from two to three cents a gallon — to help pay for the new road building.

LEAD ARTISTS — Lead roles in Louisiana Tech's staging of "Oklahoma!" scheduled for Nov. 15 in Howard Auditorium have been assigned to Beth Dawkins of Farmerville, who will play "Laurie," and Tommy Davis of Winnsboro, who will enact the part of "Curly." Both are majoring in music at Tech.

Little Theater Curtain Call

By BETH BREESE

Opening night of the Little Theatre's first production of the current season has come and gone... a momentous occasion . . . the beginning of our 25th year in business—the business of bringing pleasure and entertainment to the citizens of our community!

We rather imagine you get the same sort of excitement and thrill out of that first moment of any play that we do — that moment when the curtain parts, the ingenious set comes into view and the spontaneous applause greets it. You know, that moment of applause from an audience means many things to actors and actresses standing in the wings, breathlessly awaiting entrance cues. To them it means: "We're with you all the way!"

We're sure it meant just that last night to those three wonderful and talented people who carried "The Moon Is Blue" through three exciting acts to a thrilling final curtain. Sincere thanks to Joan Magruder, Bid Causey, Garland Moore and Director Ivan Utall for a delightful evening of theatre! . . . and let us not forget the father (in more ways than one) —Ray Magruder!

Little Theatre Bits — Know you loved the beautiful and clever Central Park scene in the foyer of the theatre opening night. What a wonderful way to be greeted on entrance to the Playhouse. Henry Haas created it — a real artist!

The other day Mr. B. had a very interesting discussion with Jake Humble about the early, attempts to organize a community theatre in Monroe. Jake told about one such attempt in 1920 when all the boys came back from Europe after World War I.

Seems they went to Mrs. Minnie Ruffin — knowing how she loved dramatics and could interpret plays, — and suggested that she head a group of interested persons in an attempt to form a Monroe Dramatic Club. The AEF had seen several plays which were brought over by what must have been the forerunner to our World War II USO. The boys from Monroe liked the shows so much that they wanted to do one of those they had seen as the first show of the Monroe Dramatic Club. And they did!

It ran for two nights at the old Monroe City High School. Some of the names mentioned by Jake as being people who participated in that first show were: Ned Leigh, Marcus Cahn, Elmer Richards and the late Isaac Lemle. Don't you think it's always fun to hear about how people have always been interested in theatre here in our community? And look what's resulted! Just such terrific theatre fare as some of you saw last night, and that many of you will see before the run of the show is over.

You know, "The Moon Is Blue" will have four more performances, skipping Sunday night. Next Wednesday night will be the last evening you can see it. So, please, take our word for it and don't miss it. You can make your reservations by calling the Box office at Selman Field any afternoon between 2 and 7 o'clock. And while you're about it don't forget to pick up that season membership as well! . . . . See you Tuesday!

Magazines Seek Court Protection Against Georgia

ATLANTA, Oct. 13 (AP)—A group of out-of-state magazine publishers asked U.S. district court today for a permanent ban on further censorship activities by the Georgia Literature Commission.

The publishers, all of whose magazines have been cited as "obscene" by the commission, also asked the federal court to declare unconstitutional the 1953 act which created the three-member commission.

Filing the suit were publishers of "Escapade," "Nugget," "Dude" and "Peep Show."

The commission this week asked solicitors of three judicial circuits in Georgia to prosecute distributors of these magaiznes.

However, the suit said, whether prosecution is recommended or not by the commission, past operating procedure has been causing "local distributors to refrain from selling" publications listed as "obscene" by the commissioners.

The petitioners said the effect of findings by the commission was to create a "black list" of cited publications, hurting business in other states as well as Georgia.

Hitting at the constitutionality of the act, the suit said the statute is "vague, indefinite, and incapable of construction in defining obscenity."

Allow seeded green peppers to stand in boiling water (off heat) 10 minutes before using for stuffed peppers.

Hotel Group To Open Convention At New Orleans

NEW ORLEANS, Oct. 13 (AP) — The American Hotel Assn. will open its six-day, 5th annual convention here Monday with more than 1,400 representatives from the United States, Canada, Mexico, Hawaii, Puerto Rico, the Virgin Islands and the Bahamas expected.

Lester W. Carter, association president, announced that speakers will include A. Boyd Campbell, former U.S. Chamber of Commerce president, and Arthur H. Motley, publisher of "Parade" Sunday magazine.

Association officials said New Orleans has an annual average of 81,800 convention delegates who spend an estimated $7,500,000.

Executives predict that the hotel business, fourth largest service industry in the United States, will spend a record amount on modernization and rehabilitation next year.

VELVA MOISTURE FILM

a new experience in beauty from the Salon of

Elizabeth Arden

Just arrived! This gentle, lasting, transparent film that softens, smooths and protects the skin, giving it a young and dewy look. To be worn under any of the Elizabeth Arden foundations. A blessing to the most sensitive skin, it is a delightful body lotion too.

3 oz. 5.00, 7¼ oz. 10.00, 17½ oz. 18.50

prices plus tax

Ask to see Elizabeth Arden Invisible Veil Face Powder— the finest in the world. 5.00

COSMETICS • STREET FLOOR

The Palace

TIMELY SALE OF FABULOUS

FUR SCARFS

- NATURAL JUMBO STONE MARTENS $45 SKIN
- NATURAL JUMBO RANCH MINK $32.50 SKIN

What woman doesn't feel the "Center of attraction" when she's smartly dressed, aware of admiring glances. What better way to complete a chic costume than to compliment it with a stunning fur scarf.

ALSO: WILD, SILVERBLUE, or ROYAL PASTEL MINK SCARFS.

FUR FASHIONS • SECOND FLOOR

Park Free at the Gulf Super Station, just behind The Palace. Park for 2 hours with any $2.00 or more purchase.

Grants KNOWN for VALUES

USE GRANT'S EASY CREDIT NO DOWN PAYMENT!

TOYLAND IS OPEN

Choose now while assortments are complete. Use Grant's easy credit.

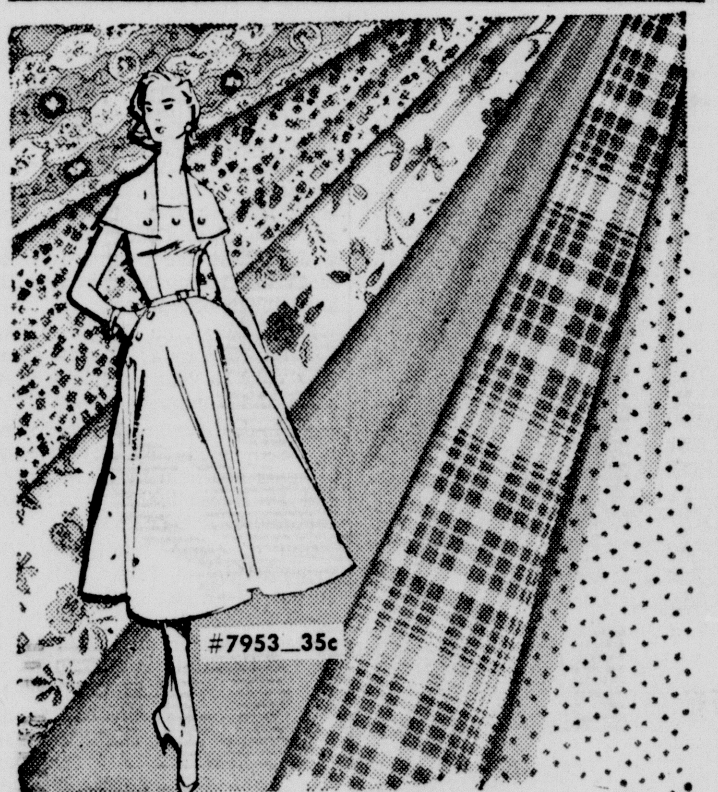

on sale

MONDAY MORNING

Deluxe Dressmaker Materials

Values to $1.39 yd.

You'll recognize nationally advertised over a dollar-a-yard fabrics in this group

49c YARD

Come Early For Best Choice

W.T. GRANT CO

219 DeSiard

Wanted . . . Experienced Sales Ladies

for ready-to-wear and Sportswear Departments. Apply Second Floor

Mr. Jack Masur or Mr. Milton Gorn.

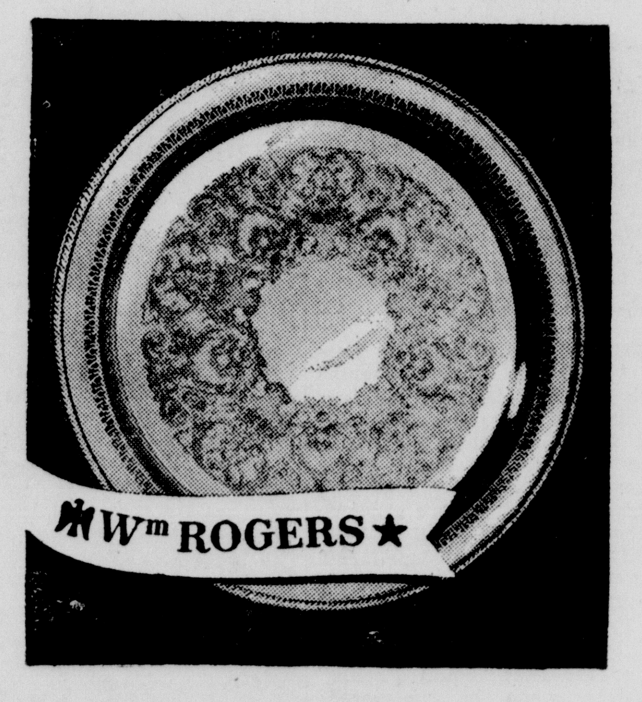

Terrific Value!

15-inch Heavily Silverplated

ROUND SERVING TRAY

IN FAMOUS Wm ROGERS ★ QUALITY 7.95 TAX INCLUDED

- Finest anywhere at this price
- Heavily plated on copper
- Classic border decoration
- Delicately pierced flange
- Elaborate chased center design

(Fed. Tax Extra)

GIFTS • STREET FLOOR

Fabulous New Permanent exclusive with us!

Serena rich lanolin cold wave complete

A 22.50 VALUE 11.95

- WITH HAIRCUT
- CREME SHAMPOO
- CREME RINSE

A completely new cold wave permanent, loaded with rich lanolin to give you the deep luxuriant waves you've always wanted. Our introductory price saves you many dollars.

MON., TUES., WED.

Beneficial Tri - Purpose Shampoo and Creme Rinse with every shampoo and set in regular salon.

1.50

the Palace

BEAUTY SALON
SECOND FLOOR
PHONE 3-7122

Appointment not always needed

Editorials

The Cost Of Government Can Be Cut

A short time ago the federal government released revised estimates of spending and receipts for the fiscal year that will end next June.

This states that both the spending and the receipts will be some $4 billion greater than was anticipated last January. There will be a small surplus. But, it is obvious, that surplus is not the result of any real economy movement in government. It is, instead, the result of the fact that extraordinarily high business activity has produced extraordinarily high tax income and other revenue.

As of now, the prospects for future reduction in government costs—and for tax reduction—are exceedingly dim. Indeed, many believe that we are likely to have bigger budgets, still, no matter which party is given power in November.

Yet there is one way the cost of government can be substantially reduced, and the Treasury can also obtain huge sums of money in addition to regular revenues, without in any way imperiling or even changing any legitimate function of government. That is by getting government out of activities—most of which incur heavy loses—that are in the domain of commercial business.

A salient example her is government power plants and systems—the field in which government business spending has been heaviest, and the field in which the socialists and their followers have worked hardest. Government power is tax-free. It is also tax-subsidized. It is a constant, heavy drain on the Treasury, which means every taxpayer. And it is an entirely needless drain. For, beyond argument, the independent utility industry has proven that it can and will undertake any needed project, do it with private savings—and pay heavy taxes in the bargain.

It would take time to sell off the government plants. Meanwhile, the taxpayers could be given another boon, by putting these systems on the same basis of operation as private enterprise. In other words, make them pay their own way—including their fair share of taxes. That would mean more money in the pockets of us all.

Proud Record

Some of the biggest jobs are done in a quiet, matter-of-fact way. As a result, comparatively few of us know the magnitude of the achievement.

The oil industry, over many years, has provided fine examples of that.

In World War II, for instance, the oil people were presented with tremendous problems. Skyrocketing military demands made vast increases in production essential—right now. Some of the services, such as the air force, had to ever-chorteinig supply—as were all manner of materials. quantities. To make matters tougher, manpower was in over-shortening supply—as were all manner of materials. And transportation agencies were strained to the limit.

What happened in the face of all this? No less an authority than the Army-Navy Petroleum Board of the Joint Chiefs of Staff said: "... At no time did the services lack for oil in the proper quantities, in the proper kinds and the proper places. . . No government agency and no branch of American industry achieved a prouder war record."

All this is ancient history now. But the knowledge, the spirit, and the drive that made the oil industry's wartime achievements possible have not changed. These characteristics, spurred by the competitive system of doing things, give us the incredible quantity of oil products we use in ordinary life—and at the same time are always improving the quality. Last, but certainly not least, competition sees to it that prices are kept to the lowest possible level.

First-Time Voters

A national youth research organization polled 1,300 senior and graduate students in 24 universities and colleges on their readiness to vote in the November presidential election. All of the students are eligible to vote this year for the first time. Complete results of the poll appear in the current issue of Look magazine.

Twenty-four per cent of the first-time voters didn't know which party they prefer to support. Three out of ten had no idea whom they favored, Stevenson or Eisenhower. Seventy-one per cent said they would be strongly influenced by the personality and appearance of the candidate. When asked to name their chief complaint against one political party or the other, 50 per cent of them replied it was too remote and complicated to express an opinion.

Yet the demand rises periodically for much of the country's business and politics to be turned over to youth, particularly those who are fresh out of all-embracing college courses.

In this case, as in some others, the young people probably are only following the examples set by their elders. Four years ago an international civic club conducted a survey. The results showed that three per cent of the business executives in some areas were not registered to vote and that 15 per cent of them did not. In the nation it is seldom that one-half of the eligible voters go to the polls on election day.

Public Opinion Poll

Dallas, Texas, October 13 1956—The results of the October Facts Forum Public Opinion Poll were announced today by its president, Robert H. Dedman, who explained that the percentage shown as voting yes is computed on the basis of votes actually cast on each question.

	%Yes
Is unrestrained taxation America's number one menace?	72
Is yearning for security tending to counterbalance vigorous thinking?	84
Are our airways getting too crowded for safety?	56
Is disarmament of all nations the key to a system of world peace?	19
Should industry accept the invitation to exhibit at 1957 Moscow Fair?	23
Should narcotic violators be given the death penalty?	70
Should we have a national automobile license law?	41
Should senile persons take tests each year to get drivers' license?	76
Do American taxpayers owe a living to underprivileged nations?	8
Is rock and roll music lowering the morals of teen-agers?	66
Do we need a Hoover-type study of our whole tax set-up?	83
Are Polish riots proof that Soviet grip on satellites has slipped?	50

Public Forum

Dangerous Bridge

West Monroe, La.

Editor, Morning World:

Night driving over the old bridge is dangerous. I have been crowded over into the side of the old bridge on two different nights recently. There should be a marker line in the center of the bridge and this line should extend into the street at the West Monroe approach to the bridge.

I hope whatever department has charge of the old bridge will give this their immediate attention.

V. A. LONG.

City Finances

Monroe, La.

Editor, Morning World:

It seems to me that we are getting some very bad publicity in the city of Monroe when the city officials begin to accuse citizens of owing a lot of money which they cannot prove, for instance, in the case of James A. Noe. I travel all over the northeast part of Louisiana and I hear a considerable amount of comments from people regarding this feud.

I do not approve of everything probably that Mr. Noe has done but I feel that he has been abused by such tactics as has been used against him. He has done a lot of good for Monroe by putting this fine television station here so that the people could see many great shows that they otherwise would not see. I feel that if any industry should come to Monroe with the amount of payroll and good will that KNOE-TV has brought to Monroe, then the city should be more than glad to give this new industry water service and sewerage to their place of business in order to get them here.

It seems that our officials, lately elected, also would have told us that when they were elected they were going to immediately ask for increased taxes, etc. But instead the people were led to believe that if they were elected that by efficient management, this city would be in A-1 shape. However, I knew as a lot of other people did, that the city did not have the money and it was only possible to save a few dollars which would mean very little in the operation of the city and I feel that the former officials before they left office did the right thing by putting on extra light bills and garbage collection fees to clear up their back debts. I certainly feel that the people should not be saddled with a 1 per cent sales tax unless they are told that they are going to be asked to pay this tax before the elections rather than for the officials to be elected and then call for the tax.

I have never been against any tax for any improvement. For instance in 1936 when the schools of the City of Monroe were in a terribly bad shape, I worked untiringly and spent my own money advertising to see this tax put over so that the schools could continue operating the full nine months for the benefit of the Monroe children, although at this time I had no children in the schools. So I feel as if the people being elected to office should first find out the condition of the finances of the job to which they are asking to be elected — before they are elected — and then ask immediately for higher taxes.

B. B. MARTIN.

Bascom N. Timmons

IN WASHINGTON

Ike's Third Term Idea Is Only His Own

If he had sprayed cold water on millions of his supporters, President Eisenhower could not have surprised them more than he did by his casual, amost offhand comment that he does not look with favor on the 22nd amendment to the Constitution of the United States, limiting presidents to two elective terms.

Whether he lost the support of many of them by his stand is speculative, but to turn his back on an enactment which had been continuously advocated by his party for many years before its submission to the states by a Republican congress in 1947, with the support of many Democratic members, came as a distinct shock to those who believe that presidents should be guided by the Constitution. That includes its amendments, which must pass both houses of congress by a two-thirds vote and be ratified by the legislatures of three - fourths of the states.

The 22nd amendment passed the House 285-121 and the Senate 59-23 and went into effect Feb. 26, 1951, when Nevada became the 36th state to ratify. President Truman, then in office, was exempted from its provisions, which otherwise would have made him ineligible for reelection.

The limitation had been so exhaustively debated from the very beginning of the Republic that Eisenhower's personal opinion that "the United States ought to be able to choose for its president anybody it wants, regardless of the number of terms he has served" did not sound a very convincing note.

Coming immediately after a rather rambling reply to a question whether he had in 1953 considered the formation of a third party, in which he said that he had once spoken about another party, not in the sense of a new party, but by the rejuvenation and extension of one of the existing parties, the comment on presidential limitation led one veteran Republican senator to remark:

"As I've always believed, what he wants is an Eisenhower party."

The president also made clear that any Republican aspirant to succeed him, if he serves out another term, must be able to show a clean record in his support, if that aspirant expects to receive his blessing.

President Andrew Jackson, in his first message to Congress, recommended a constitutional amendment which would limit the president's term to four or six years, and abolish the electoral college. He urged that action upon Congress in eight subsequent annual messages, though he ran and was elected for a second term in 1832.

President Thomas Jefferson expressed himself forcefully in favor of a limit of two terms on several occasions, as did a later Democratic president, Grover Cleveland. President Rutherford B. Hayes was the first Republican to favor limitation of White House incumbency, proposing a six year term and ineligibility for reelection.

When a third term was suggested to President William McKinley three months before his assassination, he said flatly, "I not only am not and will not be a candidate for a third term, but I would not accept a nomination if it were tendered me."

Even Franklin D. Roosevelt, after election for his second term, announced that his ambition then was to turn the presidential chair over to his successor on Jan. 20, 1941.

When reports were spread that President Calvin Coolidge might seek reelection in 1928 (he had been elected only once, but had succeeded President Harding on the latter's death in 1923) a coalition of Republican and Democratic senators adopted the LaFollette resolution, which endorsed the two term precedent and branded presidential service beyond eight years as "unpatriotic and fraught with peril to free institutions." The resolution was adopted 56 to 26.

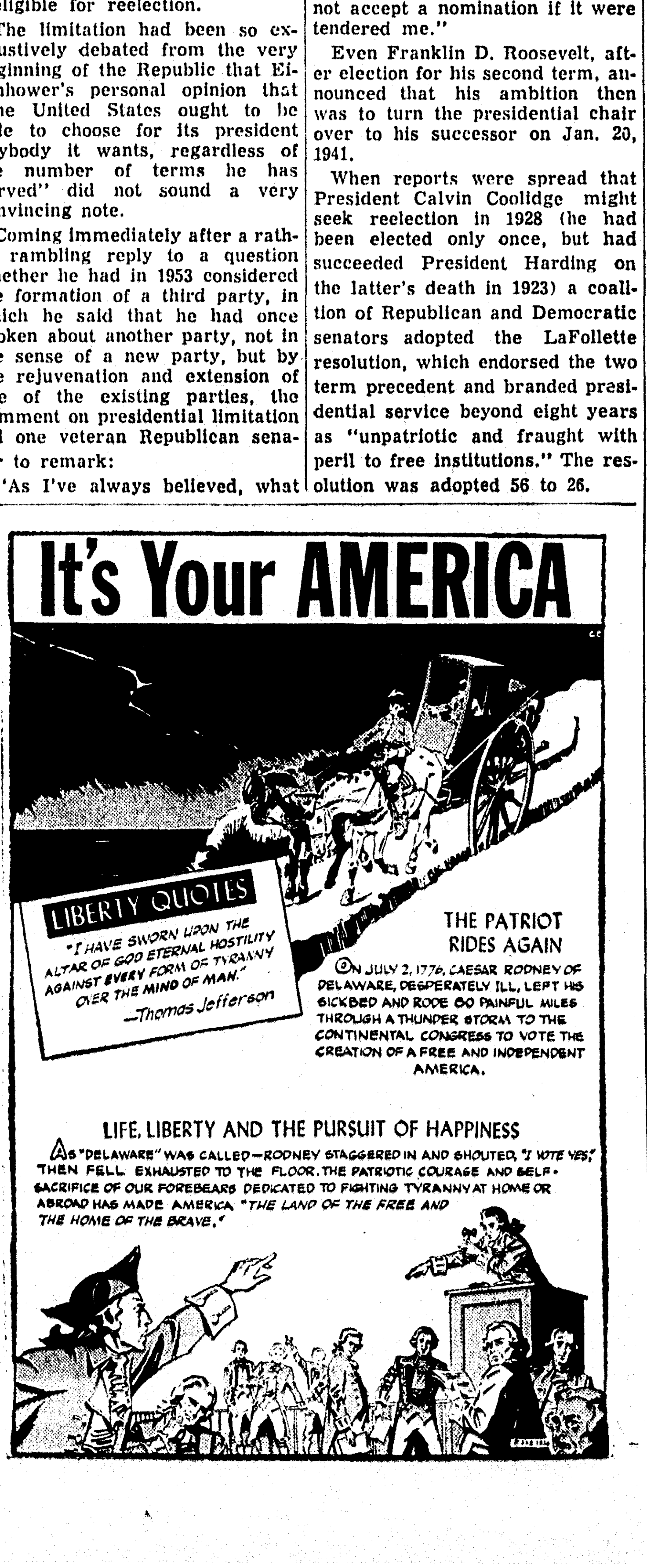

OCTOBER BIRTHDAY PARTY

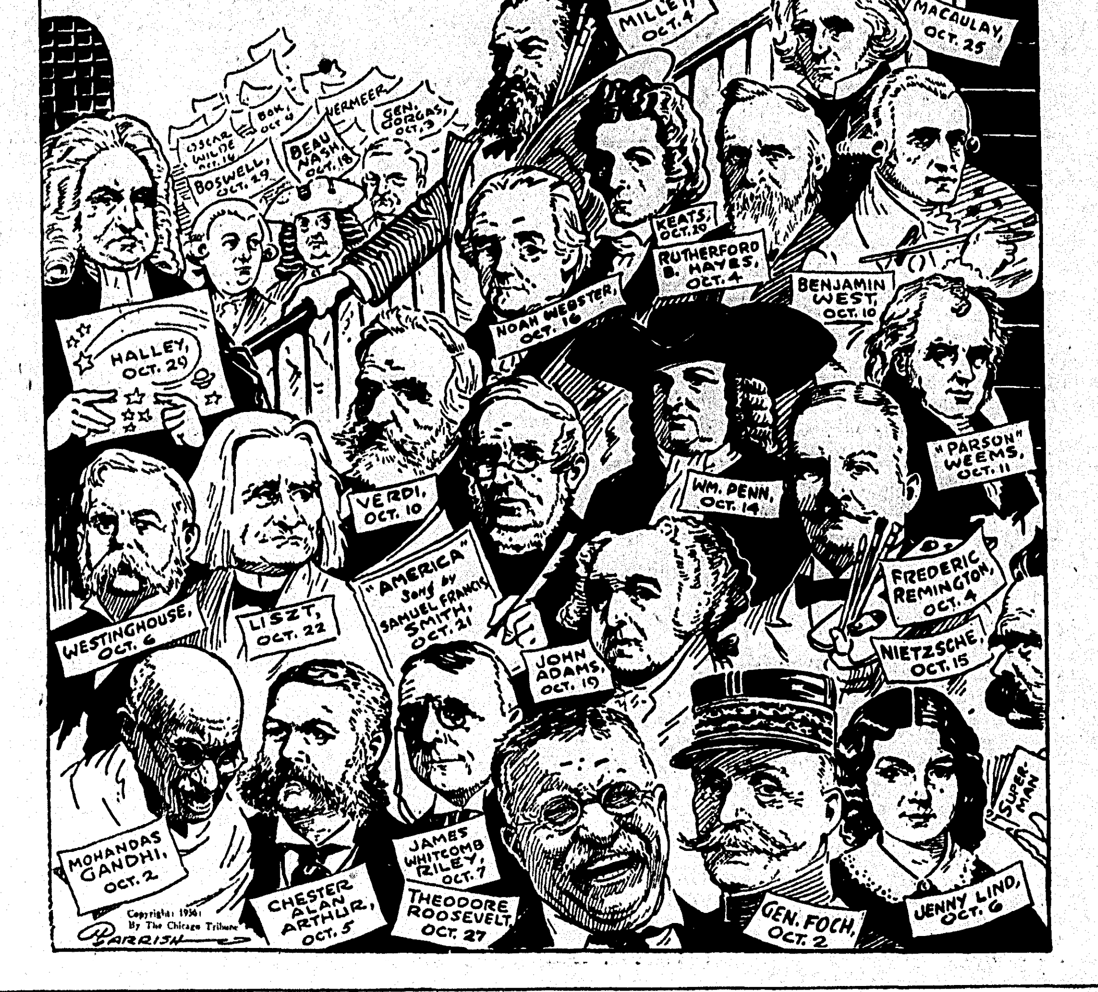

Lights Over Broadway

By Walter Winchell

Gilbert Miller's new delight, "The Reluctant Debutante," at the Henry Miller Theater (in case you missed our post-script to Mirror critic Robert Coleman's raveview) is "A Fast, Funny Hit!" . . . Plus a top-drawer troupe . . . We immediately booked its top love-scene for our TV show...The mother and daughter (Adrienne Allen and Anna Massey) in the new Carriage Trade ho-ho-hokum are ditto off - stage . . . If you want to thrill over Judy Garland's show at The Palace — better hurry and get your pews for the final fortnight — ten weeks hence. It's peddled out for 8 weeks already . . . Bee Palmer, a show-stopping and glamorous star (when we had hair) and her one - time groom (voice coach Al Segal) will have their torrid romance filmed anon . . . Marie Torre's Herald Trib tv col'm reported: "Winchell's Trendex was 21.2" . . . And E. Wilson reported that Variety gave us 21.1, which is correct . . . E. W., however, got it wrong when he added that the Dinah-Frankie program the same night topped ours in rating . . . Trendex shows our half-hour topped Dinah's hour by one tenth of a pernt! End of Let's Get It Right Dept . . . On our Premiere Showlast week we concluded by flinging orchids to Dinah across the nation. Which she was televise catching happily . . . Our 8:30 to 9 NBC (in color tonight will be followed by another Big-Timer . . . DDE.

The season's humpty-dumpties, "Harbor Lights" and "Sixth Finger in a Five Finger Glove," made their backers $150,000 poorer . . . "My Fair Lady's" recorded albums have been almost as lucrative as the showow . . . "The Loud Red Patrick's" happy arithmetic Grossed over $30,000 during the first week. The show credits our many plugs for its hefty biz . . . "In the Middle of the House" has a catchy melody, but those lyrics. (Lyrics???) . . . The actress who portrays the sinful - eyefool in "Tea and Sympathy" is named Norma Crane. An acting gem . . . Be sure and red David Cort's article in The Nation. He devastates the N. Y. Columnists.

Thirteen years of research went into "The Ten Commandments" movie before it face the cameras . . . Scoop :Yul Brynner shaves his head with an electric razor . . . From Wm. Ewald's United Press thesis: "If my first show isn't good,' said WW, 'I won't show up for the second!' . . . 'I'll be looking at it, Ed Sullivan stone-faced. 'This show I gotta see'!" . . . We hope Ed Came, Saw & Concurred . . . That reminds us of Oscar Levant (on the night Mary Martin thrilled the first "South Pacific" audience) when he whispered: "Whot a night — for jealousy!"

Warning An attempt is being made to revive the song-silly, "The Music Goes Round and Round" . . . The "oh, no!" trophy goes to the mag that breathlessly reported Steve Allen eats orchid - petal sandwiches . . . Brightest flippancy in the movie version of 'The Solid Gold Cadillac." An actress pouts 'I'm tired of playing Shakespeare. They won't let you sit down unless you're a king" . . . Mike Wilding turned down the Rex Harrison role in the touring MFL company! . . . What is humor⅝ S. J. Perelman's definition of an egghead in Newsweek . . . Does Conrad Hilton realize what a treasure he has in Whitney Bolton's book (about him,) "The Silver Spade"? . . . Special survey made by Teen-Age Survy, Inc. "Basd on 1000 tv sets in use between 8:30 and 9 in NYC Friday night Oct. 5th (our 1st TVariety show), nearly 900 were tuned to NBC's Channel 4."

Congressional Quarterly

Democrats Take Lead In Fight For Senate Control

(This article, first in a series on the fight for control of the senate, summarizes the national outlook. Succeeding reports will spotlight the personalities and issues in several of the top contests.)

WASHINGTON, Oct. 13 (CQ) — Republicans face a come-from-behind challenge to regain control of the senate.

As the 1956 campaign heads into the home stretch, Democrats have pulled slightly ahead. If — and it's a big if — they can make their lead stand up, they ought to hold or even add slightly to their present 49-47 seat edge in the upper chamber.

These are the conclusions of Congressional Quarterly's third senate outlook survey of the year, based on off - the - record interviews with state and national leaders of both parties and the candidates themselves, supplemented by reports from the field.

Democrats went into the 1956 senate race with a mathematical advantage and they have improved their position in the six weeks since the national conventions ended.

Democratic candidates have pulled ahead of their opponents in Arizona, Nevada, Pennsylvania and Washington. In Connecticut, Rep. Thomas J. Dodd (D has evened the odds against Sen. Prescott Bush (R.). And in normally Republican South Dakota, farmer Kenneth Holum (D.) is giving favored Sen. Francis Case (R. more competition than was expected.

In two states the chances for Republican victory seem brighter than they did in August. Results of Colorado's September primary mark ex-Gov. Dan Thornton (R. as a probable winner over the Democrats' ex-Rep. John A. Carroll, a two - time loser in senate races.

And Ohio's indefatigable Sen. George H. Bender (R.), backed by an all - out effort from the potent GOP state organization, has largely eliminated the early lead of the Democrats' controversial five-term Gov. Frank J. Lausche. This contest now looks like a toss-up.

Very much in the doubtful category, too, are the races in New York, Oregon, Maryland and the Kentucky battle between ex-Gov. Lawrence Wetherby (D) and ex-Sen. John Sherman Cooper (R.) for the unexpired term of the late Sen. Alben Barkley (D..

Democratic Sen. Earle C. Clements holds the edge in the other Kentucky contest. His opponent is ex-Rep. Thruston B. Morton (R.) Odds favor Democrats in Missouri, Nevada, Pennsylvania, Washington and West Virginia.

Pennsylvania's Sen. James H. Duff (R.), challenged by Joseph S. Clark Jr., former Democratic mayor of Philadelphia, is the only incumbent senator who seems to be lagging in his race for re-election.

Despite talk of anti-Republican sentiment among farmers, incumbent GOP senators are ahead in races in Illinois, Indiana, Iowa, North and South Dakota and Wisconsin. Shakiest of these seats, perhaps, is that held by Illinois Sen. Everett McKinley Dirksen (R.), who might be hurt by disclosures of scandal in the Republican state administration.

Republicans lead, too, in four western states, Colorado, Idaho, California and Utah. But none of these contests can be considered in the bag.

It is in the matter of safe seats that the Democrats have their big advantage. They can be certain of 10 wins — in Alabama, Arizona, Arkansas, Florida, Georgia, Louisiana, North Carolina, Oklahoma and a pair in South Carolina. In five of these the Democratic nominees are unopposed; in five they have token opposition.

Republicans, on the other hand, can be 100 per cent sure of victory only in Kansas, New Hampshire and Vermont.

All told, there are 35 senate seats to be decided Nov. 6. The other 61 seats are held by 31 Democrats and 30 Republicans whose terms continue to 1958 or 1960.

One of these Democrats, Sen. Price Daniel of Texas, will be replaced — almost certainly by another Democrat — before he becomes governor next Jan. 15, but the election date has not been set.

The scorecard, then, looks like this. Democrats can count on a minimum of 41 seats when the senate reconvenes — 31 incumbents plus 10 safe candidates. Republicans, on the other hand, can count on only 33 votes — 30 incumbents and three safe candidates.

To win a 49-47 edge, Republicans would have to take 16 of the 22 remaining races. With another Eisenhower landslide, hard work and some breaks, they might do it. But the odds say no.

PORTRAITS

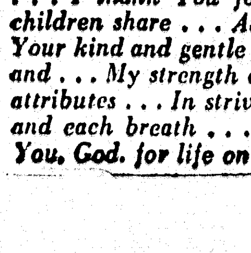

By James J. Metcalfe

For Everything

I THANK You God for everything . . . That You have given me . . . My life, my health, and most of all . . . My loving family . . . I thank You for my happiness . . . And for my sorrow too . . . As that may be a sacrifice . . . I humbly offer You . . . I thank You for the joyous days . . . My wife and children share . . . And for the way You keep them in . . . Your kind and gentle care . . . I thank You for my knowledge and . . . My strength of heart and soul . . . And all my other attributes . . . In striving for my goal . . . With all my being and each breath . . . Your praises now I sing . . . I thank You, God, for life on earth . . . For all and everything.

Paul Harvey News

Crosby's Best Record

My generation remembers when Paul Whiteman was the headliner and Bing Crosby was just one of his singers.

I shall invade der Bingle's privacy only to the extent of revealing that he drank too much in those days.

It was a girl singer named Dixie who set him straight, became his wife.

What happened to her after that created an obligation that Bing sought to repay all the rest of her life.

It would be no kindness to him to delve into the details of her illness and his loyalty.

But I noticed the other day that Bing thinks he's had it.

He says only a trickle of his records are selling any more.

He says it's his fault.

Bing insists he "doesn't sing well any more. The voice has nothing to do with it. The pipes are not rusty, but the drive is gone. The entusiasm isn't there"

Nineteen of Crosby's records have sold more than a million copies each He says maybe he'll make it 20 someday, but it doesn't really matter much either way.

Well, some of us who have enjoyed every record of it — for three decades — will die loyal.

We of the three generations that have allowed his songs to do our courting for us will not readily accept his edict.

Maybe there is somebody in this current crop of singers who will merit comparable respect from subsequent generations, but I can think of only one "possible."

And it strikes me as significant that the personal lives of both Messrs. Crosby and Como are exemplary.

This is not intended to malign any others. There are no others in this league.

Nobody really looks good in an X-ray photo, and the equally penetrating glare of the limelight is similarly cruel.

For a celebrated person to measure up to the responsibility attending public acclaim is not easy, even for a little while.

For 30 years . . . well, that is quite an accomplishment.

It is not in the one home run, the one heroic battlefield stand, the single race well run, that heroes are made. But rather it is in the tedious paths of daily pilgrimage that a man is a man.

Far more impressive than the magnificence of Bing Crosby's music has been the gentle demeanor which has characterized his adult life.

His conduct has been consistently "becoming." His character has been genuine credit to his of times "incredible" profession.

And this despite the fact that Bing Crosby, most of those years, carried a heavier cross than most men are ever called upon to bear.

That is the record that sold the most.

When the song is ended, that melody will linger on.

Monroe Morning World

(Founded October 20, 1929)
BY ROBERT EWING

John D. Ewing, Publisher 1929-1938
Wilson Ewing, Publisher 1938-1953

Entered as second class matter at Monroe post office December 10, 1929, under the act of March 8, 1879. Published every morning by the News-Star-World Publishing Corporation 110 - 114 North Second street.

Robert Ewing, Jr., Chairman of the Board
William H. Bronson President
Richard Hale General Manager
Edmund G. Brown Ass't. Gen. Mgr.
Walter B. Hatten Managing Editor

Member Of The Associated Press
The Associated Press is exclusively entitled to the use for reproduction of all news dispatches credited to it or not otherwise credited and also the local news therein.

The Branham company, national advertising representatives. Offices in New York, Chicago, Atlanta, Detroit, St. Louis, Memphis, Dallas, San Francisco, Los Angeles, Charlotte.

The Monroe Morning World is an independent newspaper. It prints the news impartially. It supports what it believes to be right. It opposes what it believes to be wrong without regard to party politics.

Editorials

The Cost Of Government Can Be Cut

A short time ago the federal government released revised estimates of spending and receipts for the fiscal year that will end next June.

This states that both the spending and the receipts will be some $4 billion greater than was anticipated last January. There will be a small surplus. But, it is obvious, that surplus is not the result of any real economy movement in government. It is, instead, the result of the fact that extraordinarily high business activity has produced extraordinarily high tax income and other revenue.

As of now, the prospects for future reduction in government costs—and for tax reduction—are exceedingly dim. Indeed, many believe that we are likely to have bigger budgets, still, no matter which party is given power in November.

Yet there is one way the cost of government can be substantially reduced, and the Treasury can also obtain huge sums of money in addition to regular revenues, without in any way imperiling or even changing any legitimate function of government. That is by getting government out of activities—most of which incur heavy loses—that are in the domain of commercial business.

A salient example her is government power plants and systems—the field in which government business spending has been heaviest, and the field in which the socialists and their followers have worked hardest. Government power is tax-free. It is also tax-subsidized. It is a constant, heavy drain on the Treasury, which means every taxpayer. And it is an entirely needless drain. For, beyond argument, the independent utility industry has proven that it can and will undertake any needed project, do it with private savings—and pay heavy taxes in the bargain.

It would take time to sell off the government plants. Meanwhile, the taxpayers could be given another boon, by putting these systems on the same basis of operation as private enterprise. In other words, make them pay their own way—including their fair share of taxes. That would mean more money in the pockets of us all.

Proud Record

Some of the biggest jobs are done in a quiet, matter-of-fact way. As a result, comparatively few of us know the magnitude of the achievement.

The oil industry, over many years, has provided fine examples of that.

In World War II, for instance, the oil people were presented with tremendous problems. Skyrocketing military demands made vast increases in production essential—right now. Some of the services, such as the air force, had to ever-chorteinig supply—as were all manner of materials. quantities. To make matters tougher, manpower was in over-shortening supply—as were all manner of materials. And transportation agencies were strained to the limit.

What happened in the face of all this? No less an authority than the Army-Navy Petroleum Board of the Joint Chiefs of Staff said: "... At no time did the services lack for oil in the proper quantities, in the proper kinds and the proper places. . . No government agency and no branch of American industry achieved a prouder war record."

All this is ancient history now. But the knowledge, the spirit, and the drive that made the oil industry's wartime achievements possible have not changed. These characteristics, spurred by the competitive system of doing things, give us the incredible quantity of oil products we use in ordinary life—and at the same time are always improving the quality. Last, but certainly not least, competition sees to it that prices are kept to the lowest possible level.

First-Time Voters

A national youth research organization polled 1,300 senior and graduate students in 24 universities and colleges on their readiness to vote in the November presidential election. All of the students are eligible to vote this year for the first time. Complete results of the poll appear in the current issue of Look magazine.

Twenty-four per cent of the first-time voters didn't know which party they prefer to support. Three out of ten had no idea whom they favored, Stevenson or Eisenhower. Seventy-one per cent said they would be strongly influenced by the personality and appearance of the candidate. When asked to name their chief complaint against one political party or the other, 50 per cent of them replied it was too remote and complicated to express an opinion.

Yet the demand rises periodically for much of the country's business and politics to be turned over to youth, particularly those who are fresh out of all-embracing college courses.

In this case, as in some others, the young people probably are only following the examples set by their elders. Four years ago an international civic club conducted a survey. The results showed that three per cent of the business executives in some areas were not registered to vote and that 15 per cent of them did not. In the nation it is seldom that one-half of the eligible voters go to the polls on election day.

Public Opinion Poll

Dallas, Texas, October 13 1956—The results of the October Facts Forum Public Opinion Poll were announced today by its president, Robert H. Dedman, who explained that the percentage shown as voting yes is computed on the basis of votes actually cast on each question.

	%Yes
Is unrestrained taxation America's number one menace?	72
Is yearning for security tending to counterbalance vigorous thinking?	84
Are our airways getting too crowded for safety?	56
Is disarmament of all nations the key to a system of world peace?	19
Should industry accept the invitation to exhibit at 1957 Moscow Fair?	23
Should narcotic violators be given the death penalty?	70
Should we have a national automobile license law?	41
Should senile persons take tests each year to get drivers' license?	76
Do American taxpayers owe a living to underprivileged nations?	8
Is rock and roll music lowering the morals of teen-agers?	66
Do we need a Hoover-type study of our whole tax set-up?	83
Are Polish riots proof that Soviet grip on satellites has slipped?	50

Public Forum

Dangerous Bridge

West Monroe, La.

Editor, Morning World:

Night driving over the old bridge is dangerous. I have been crowded over into the side of the old bridge on two different nights recently. There should be a marker line in the center of the bridge and this line should extend into the street at the West Monroe approach to the bridge.

I hope whatever department has charge of the old bridge will give this their immediate attention.

V. A. LONG.

City Finances

Monroe, La.

Editor, Morning World:

It seems to me that we are geting some very bad publicity in the city of Monroe when the city officials begin to accuse citizens of owing a lot of money which they cannot prove, for instance, in the case of James A. Noe. I travel all over the northeast part of Louisiana and I hear a considerable amount of comments from people regarding this feud.

I do not approve of everything probably that Mr. Noe has done but I feel that he has been abused by such tactics as has been used against him. He has done a lot of good for Monroe by putting this fine television station here so that the people could see many great shows that they otherwise would not see. I feel that if any industry should come to Monroe with the amount of payroll and good will that KNOE-TV has brought to Monroe, then the city should be more than glad to give this new industry water service and sewerage to their place of business in order to get them here.

It seems that our officials, lately elected, also would have told us that when they were elected they were going to immediately ask for increased taxes, etc. But instead the people were led to believe that if they were elected that by efficient management, this city would be in A-1 shape. However, I knew as a lot of other people did, that the city did not have the money and it was only possible to save a few dollars which would mean very little in the operation of the city and I feel that the former officials before they left office did the right thing by putting on extra light bills and garbage collection fees to clear up their back debts. I certainly feel that the people should not be saddled with a 1 per cent sales tax unless they are told that they are going to be asked to pay this tax before the elections rather than for the officials to be elected and then call for the tax.

I have never been against any tax for any improvement. For instance in 1936 when the schools of the City of Monroe were in a terribly bad shape, I worked untiringly and spent my own money advertising to see this tax put over so that the schools could continue operating the full nine months for the benefit of the Monroe children, although at this time I had no children in the schools. So I feel as if the people being elected to office should first find out the condition of the finances of the job to which they are asking to be elected — before they are elected — and then ask immediately for higher taxes.

B. B. MARTIN.

Bascom N. Timmons

IN WASHINGTON

Ike's Third Term Idea Is Only His Own

If he had sprayed cold water on millions of his supporters, President Eisenhower could not have surprised them more than he did by his casual, amost offhand comment that he does not look with favor on the 22nd amendment to the Constitution of the United States, limiting presidents to two elective terms.

Whether he lost the support of many of them by his stand is speculative, but to turn his back on an enactment which had been continuously advocated by his party for many years before its submission to the states by a Republican congress in 1947, with the support of many Democratic members, came as a distinct shock to those who believe that presidents should be guided by the Constitution. That includes its amendments, which must pass both houses of congress by a two-thirds vote and be ratified by the legislatures of three - fourths of the states.

The 22nd amendment passed the House 285-121 and the Senate 59-23 and went into effect Feb. 26, 1951, when Nevada became the 36th state to ratify. President Truman, then in office, was exempted from its provisions, which otherwise would have made him ineligible for reelection.

The limitation had been so exhaustively debated from the very beginning of the Republic that Eisenhower's personal opinion that "the United States ought to be able to choose for its president anybody it wants, regardless of the number of terms he has served" did not sound a very convincing note.

Coming immediately after a rather rambling reply to a question whether he had in 1953 considered the formation of a third party, in which he said that he had once spoken about another party, not in the sense of a new party, but by the rejuvenation and extension of one of the existing parties, the comment on presidential limitation led one veteran Republican senator to remark:

"As I've always believed, what he wants is an Eisenhower party."

The president also made clear that any Republican aspirant to succeed him, if he serves out another term, must be able to show a clean record in his support, if that aspirant expects to receive his blessing.

President Andrew Jackson, in his first message to Congress, recommended a constitutional amendment which would limit the president's term to four or six years, and abolish the electoral college. He urged that action upon Congress in eight subsequent annual messages, though he ran and was elected for a second term in 1832.

President Thomas Jefferson expressed himself forcefully in favor of a limit of two terms on several occasions, as did a later Democratic president, Grover Cleveland. President Rutherford B. Hayes was the first Republican to favor limitation of White House incumbency, proposing a six year term and ineligibility for reelection.

When a third term was suggested to President William McKinley three months before his assassination, he said flatly, "I not only am not and will not be a candidate for a third term, but I would not accept a nomination if it were tendered me."

Even Franklin D. Roosevelt, after election for his second term, announced that his ambition then was to turn the presidential chair over to his successor on Jan. 20, 1941.

When reports were spread that President Calvin Coolidge might seek reelection in 1928 (he had been elected only once, but had succeeded President Harding on the latter's death in 1923) a coalition of Republican and Democratic senators adopted the LaFollette resolution, which endorsed the two term precedent and branded presidential service beyond eight years as "unpatriotic and fraught with peril to free institutions." The resolution was adopted 56 to 26.

OCTOBER BIRTHDAY PARTY

Lights Over Broadway

By Walter Winchell

Gilbert Miller's new delight, "The Reluctant Debutante," at the Henry Miller Theater (in case you missed our post-script to Mirror critic Robert Coleman's raveview) is "A Fast, Funny Hit!" . . . Plus a top-drawer troupe . . . We mmediately booked its top love-scene for our TV show...The mother and daughter (Adrienne Allen and Anna Massey) in the new Carriage Trade ho-ho-hokum are ditto off - stage . . . If you want to thrill over Judy Garland's show at The Palace — better hurry and get your pews for the final fortnight — ten weeks hence. It's peddled out for 8 weeks already . . . Bee Palmer, a show-stopping and glamorous star (when we had hair) and her one - time groom (voice coach Al Segal) will have their torrid romance filmed anon . . . Marie Torre's Herald Trib tv col'm reported: "Winchell's Trendex was 21.2" . . . And E. Wilson reported that Variety gave us 21.1, which is correct . . . E. W., however, got it wrong when he added that the Dinah-Frankie program the same night topped ours in rating . . . Trendex shows our half-hour topped Dinah's hour by one tenth of a pernt! End of Let's Get It Right Dept . . . On our Premiere Showlast week we concluded by flinging orchids to Dinah across the nation. Which she was televise catching happily . . . Our 8:30 to 9 NBC (in color tonight will be followed by another Big-Timer . . . DDE.

The season's humpty-dumpties, "Harbor Lights" and "Sixth Finger in a Five Finger Glove," made their backers $150,000 poorer . . . "My Fair Lady's" recorded albums have been almost as lucrative as the showow . . . "The Loud Red Patrick's" happy arithmetic Grossed over $30,000 during the first week. The show credits our many plugs for its hefty biz . . . "In the Middle of the House" has a catchy melody, but those lyrics. (Lyrics???) . . . The actress who portrays the sinful - eyefool in "Tea and Sympathy" is named Norma Crane. An acting gem . . . Be sure and red David Cort's article in The Nation. He devastates the N. Y. Columnists.

Thirteen years of research went into "The Ten Commandments" movie before it face the cameras . . . Scoop : Yul Brynner shaves his head with an electric razor . . . From Wm. Ewald's United Press thesis: "If my first show isn't good,' said WW, 'I won't show up for the second!' . . . 'I'll be looking at it, Ed Sullivan stone-faced. 'This show I gotta see'!" . . . We hope Ed Came, Saw & Concurred . . . That reminds us of Oscar Levant (on the night Mary Martin thrilled the first "South Pacific" audience) when he whispered: "Whot a night — for jealousy!"

Warning An attempt is being made to revive the song-silly, "The Music Goes Round and Round" . . . The "oh, no!" trophy goes to the mag that breathlessly reported Steve Allen eats orchid - petal sandwiches . . . Brightest flippancy in the movie version of 'The Solid Gold Cadillac." An actress pouts 'I'm tired of playing Shakespeare. They won't let you sit down unless you're a king" . . . Mike Wilding turned down the Rex Harrison role in the touring MFL company! . . . What is humor⅝ S. J. Perelman's definition of an egghead in Newsweek . . . Does Conrad Hilton realize what a treasure he has in Whitney Bolton's book (about him,) "The Silver Spade"? . . . Special survey made by Teen-Age Survy, Inc. "Basd on 1000 tv sets in use between 8:30 and 9 in NYC Friday night Oct. 5th (our 1st TVariety show), nearly 900 were tuned to NBC's Channel 4."

Congressional Quarterly

Democrats Take Lead In Fight For Senate Control

(This article, first in a series on the fight for control of the senate, summarizes the national outlook. Succeeding reports will spotlight the personalities and issues in several of the top contests.)

WASHINGTON, Oct. 13 (CQ) — Republicans face a come-from-behind challenge to regain control of the senate.

As the 1956 campaign heads into the home stretch, Democrats have pulled slightly ahead. If — and it's a big if — they can make their lead stand up, they ought to hold or even add slightly to their present 49-47 seat edge in the upper chamber.

These are the conclusions of Congressional Quarterly's third senate outlook survey of the year, based on off - the - record interviews with state and national leaders of both parties and the candidates themselves, supplemented by reports from the field.

Democrats went into the 1956 senate race with a mathematical advantage and they have improved their position in the six weeks since the national conventions ended.

Democratic candidates have pulled ahead of their opponents in Arizona, Nevada, Pennsylvania and Washington. In Connecticut, Rep. Thomas J. Dodd (D has evened the odds against Sen. Prescott Bush (R.). And in normally Republican South Dakota, farmer Kenneth Holum (D.) is giving favored Sen. Francis Case (R. more competition than was expected.

In two states the chances for Republican victory seem brighter than they did in August. Results of Colorado's September primary mark ex-Gov. Dan Thornton (R. as a probable winner over the Democrats' ex-Rep. John A. Carroll, a two - time loser in senate races.

And Ohio's indefatigable Sen. George H. Bender (R.), backed by an all - out effort from the potent GOP state organization, has largely eliminated the early lead of the Democrats' controversial five-term Gov. Frank J. Lausche. This contest now looks like a toss-up.

Very much in the doubtful category, too, are the races in New York, Oregon, Maryland and the Kentucky battle between ex-Gov. Lawrence Wetherby (D) and ex-Sen. John Sherman Cooper (R.) for the unexpired term of the late Sen. Alben Barkley (D..

Democratic Sen. Earle C. Clements holds the edge in the other Kentucky contest. His opponent is ex-Rep. Thruston B. Morton (R.) Odds favor Democrats in Missouri, Nevada, Pennsylvania, Washington and West Virginia.

Pennsylvania's Sen. James H. Duff (R.), challenged by Joseph S. Clark Jr., former Democratic mayor of Philadelphia, is the only incumbent senator who seems to be lagging in his race for re-election.

Despite talk of anti-Republican sentiment among farmers, incumbent GOP senators are ahead in races in Illinois, Indiana, Iowa, North and South Dakota and Wisconsin. Shakiest of these seats, perhaps, is that held by Illinois Sen. Everett McKinley Dirksen (R.), who might be hurt by disclosures of scandal in the Republican state administration.

Republicans lead. too, in four western states, Colorado, Idaho, California and Utah. But none of these contests can be considered in the bag.

It is in the matter of safe seats that the Democrats have their big advantage. They can be certain of 10 wins — in Alabama, Arizona, Arkansas, Florida, Georgia, Louisiana, North Carolina, Oklahoma and a pair in South Carolina. In five of these the Democratic nominees are unopposed; in five they have token opposition.

Republicans, on the other hand, can be 100 per cent sure of victory only in Kansas, New Hampshire and Vermont.

All told, there are 35 senate seats to be decided Nov. 6. The other 61 seats are held by 31 Democrats and 30 Republicans whose terms continue to 1958 or 1960.

One of these Democrats, Sen. Price Daniel of Texas, will be replaced — almost certainly by another Democrat — before he becomes governor next Jan. 15, but the election date has not been set.

The scorecard, then, looks like this. Democrats can count on a minimum of 41 seats when the senate reconvenes — 31 incumbents plus 10 safe candidates. Republicans, on the other hand, can count on only 33 votes — 30 incumbents and three safe candidates.

To win a 49-47 edge, Republicans would have to take 16 of the 22 remaining races. With another Eisenhower landslide, hard work and some breaks, they might do it. But the odds say no.

PORTRAITS

By James J. Metcalfe

For Everything

I THANK You God for everything . . . That You have given me . . . My life, my health, and most of all . . . My loving family . . . I thank You for my happiness . . . And for my sorrow too . . . As that may be a sacrifice . . . I humbly offer You . . . I thank You for the joyous days . . . My wife and children share . . . And for the way You keep them in . . . Your kind and gentle care . . . I thank You for my knowledge and . . . My strength of heart and soul . . . And all my other attributes . . . In striving for my goal . . . With all my being and each breath . . . Your praises now I sing . . . I thank You, God, for life on earth . . . For all and everything.

Paul Harvey News

Crosby's Best Record

My generation remembers when Paul Whiteman was the headliner and Bing Crosby was just one of his singers.

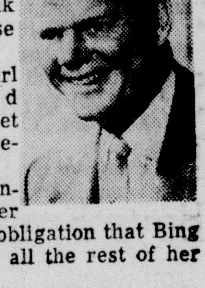

I shall invade der Bingle's privacy only to the extent of revealing that he drank too much in those days.

It was a girl singer named Dixie who set him straight, became his wife.

What happened to her after that created an obligation that Bing sought to repay all the rest of her life.

It would be no kindness to him to delve into the details of her illness and his loyalty.

But I noticed the other day that Bing thinks he's had it.

He says only a trickle of his records are selling any more.

He says it's his fault.

Bing insists he "doesn't sing well any more. The voice has nothing to do with it. The pipes are not rusty, but the drive is gone. The entusiasm isn't there"

Nineteen of Crosby's records have sold more than a million copies each He says maybe he'll make it 20 someday, but it doesn't really matter much either way.

Well, some of us who have enjoyed every record of it — for three decades — will die loyal.

We of the three generations that have allowed his songs to do our courting for us will not readily accept his edict.

Maybe there is somebody in this current crop of singers who will merit comparable respect from subsequent generations, but I can think of only one "possible."

And it strikes me as significant that the personal lives of both Messrs. Crosby and Como are exemplary.

This is not intended to malign any others. There are no others in this league.

Nobody really looks good in an X-ray photo, and the equally penetrating glare of the limelight is similarly cruel.

For a celebrated person to measure up to the responsibility attending public acclaim is not easy, even for a little while.

For 30 years . . . well, that is quite an accomplishment.

It is not in the one home run, the one heroic battlefield stand, the single race well run, that heroes are made. But rather it is in the tedious paths of daily pilgrimage that a man is a man.

Far more impressive than the magnificence of Bing Crosby's music has been the gentle demeanor which has characterized his adult life.

His conduct has been consistently "becoming." His character has been genuine credit to his of times "incredible" profession.

And this despite the fact that Bing Crosby, most of those years, carried a heavier cross than most men are ever called upon to bear.

That is the record that sold the most.

When the song is ended, that melody will linger on.

Monroe Morning World

(Founded October 20, 1929)
BY ROBERT EWING

John D. Ewing, Publisher 1929-1938
Wilson Ewing, Publisher 1938-1952

Entered as second class matter at Monroe post office December 10, 1929, under the act of March 8, 1879. Published every morning by the News-Star-World Publishing Corporation 110 - 114 North Second street.

Robert Ewing, Jr., Chairman of the Board
William H. Bronson, President
Richard Hale, General Manager
Edmund G. Brown, Ass't. Gen. Mgr.
Walter B. Hatten, Managing Editor

Member Of The Associated Press

The Associated Press is exclusively entitled to the use for reproduction of all news dispatches credited to it or not otherwise credited and also the local news therein.

The Branham company, national advertising representatives, Offices in New York, Chicago, Atlanta, Detroit, St. Louis, Memphis, Dallas, San Francisco, Los Angeles, Charlotte.

The Monroe Morning World is an independent newspaper. It prints the news impartially. It supports what it believes to be right. It opposes what it believes to be wrong without regard to party politics.

Leadership Lacking In Stevenson, Nixon Says

ALEXANDRIA, Minn., Oct. 13 (UP)—Vice President Richard M. Nixon ripped into Adlai E. Stevenson Saturday as "lacking the experience judgement and background for the staggering responsibilities" of winning the peace.

He pictured President Eisenhower as a wise, courageous, experienced and world-respected commander in chief — and Stevenson as a second-string official whose statements have discouraged America's allies.

Nixon said it appears that President Eisenhower's leadership will avert war over the Suez Canal.

In a speech prepared for a Republican rally in Alexandria, Nixon said the Democratic nominee "has gone a long way toward proving that however well-intentioned he is, he lacks the judgment, the experience and the background to lead the free world in this critical period.

There is no time to entrust the staggering responsibilities which President Eisenhower is so ably caring to Mr. Stevenson's untried, inexperienced hands. This is no time to replace our nation's greatest commander in chief," Nixon said.

Flying into west central Minnesota for Saturday's speech and 24 hours rest, Nixon whetted a new edge on criticism on Stevenson which he has been expressing all week. He laid new stress on President Eisenhower's role as head of the nation's armed forces.

"A wise, experienced commander in chief is our best insurance against the blundering which could lead to war or the weakness which could lead to surrender," the vice president said.

"We need a commander in chief possessing the utmost in resourcefulness, in background and in tature if we are to win the peace. For winning the peace at this precarious moment in history is perhaps even more exacting a job than winning a war."

As an example, Nixon said, "President Eisenhower's patient yet firm leadership in the crisis over the Suez Canal is making itself felt throughout a tense world today. I can report to you that we are making headway in this difficult matter; we have kept the peace; and it appears that Mr. Eisenhower's tolerance and Wisdom and leadership will serve to avert armed conflict in that part of the globe."

He told newsmen he based his statement in part on a "very encouraging" report he received from the White House Friday night on progress toward settling the Suez dispute in the United Nations.

Nixon replied to charges by Stevenson that the Eisenhower administration has hurt American prestige and lost confidence and respect for the United States abroad.

"If Mr. Stevenson is really concerned about the confidence our allies have in us," he said, "I urge that he retract his ill advised suggestion that we stop our H-bomb tests on the basis of a paper agreement with the Soviet leaders without any inspection to back it up."

Search Continues For Two Missing Boys From Hodge

JONESBORO, Oct. 13 (Special)—A nine-day search for two missing Hodge youths was still being continued, but Jackson parish sheriff's department officials tonight said they had had no leads whatsoever in the mystery.

Being sought are Bobby Gene Anders, 16, and his cousin, Johnny Doyle Hayes, 15, who were last seen at a Hodge service station about 9 p.m., October 4.

The search has been picked up throughout Louisiana and surrounding states, and authorities as far away as California have picked up and broadcast the boys' descriptions.

When the boys were last seen they were in a 1956 black and yellow four-door Chevrolet Bel Air which belonged to O. D. Anders, Bobby Gene's father. The car has a radio aerial on the right rear fender, and has license number 406-508.

The boys were described as follows: Bobby Anders, black hair, brown eyes, weight about 125, height 5 feet 5 inches; Johnny Hayes, brown hair, blue eyes, weight 125-130.

Bobby's father said he believed the boys had only about four dollars between them when they left. They also confiscated a .22 caliber pump rifle, a radio, a record player, and a rod-and-reel set from the Anders home.

Anyone having any information as to the whereabouts of the boys has been asked to contact their local police authorities.

Mother Murders Son, Daughter, Attempts Suicide

ROCKFORD, Ill., Oct. 13 (UP)—A "brilliant" mother, bedevilled by fears that her failures made her son quit the U. S. Air Force Academy, killed him and her 12-year-old daughter Saturday and then attempted suicide.

The double murder was discovered by the father, Ralph Middleton, when he came home from work shortly after noon.

He found the two-story house silent. He went upstairs to investigate and there found the bodies of his 18-year-old son, Thomas, and his daughter, Judy, in their beds.

The mother had shot them through the head with a target rifle as they lay sleeping.

Middleton continued searching and found his 45-year-old wife, Dorothy, in agony in the basement. She had drunk a combination of lye and carbolic acid in an attempt to end her own life.

She was rushed to Rockford Memorial hospital, where she was reported in extremely critical condition. Police kept a guard over her and coroner Collins Sundberg and police Capt. Clifford Hand said it was a clear-cut case of double murder and attempted suicide.

Educator Blames Backgrounds For Negro Failures

DALLAS, Oct. 13 (AP)—R. A. Harris, director of administrative services for the Tulsa school system, said yesterday Negroes "just don't have the backgrounds" to keep up with white students in school.

"There's no sense in beating about the bush, they just don't have the backgrounds," he said.

The assistant superintendent for Tulsa schools, Roy Inbody, said that in one case even those with "cultural background" still could not compete with white students.

The men were in Dallas to inspect the school administration building here.

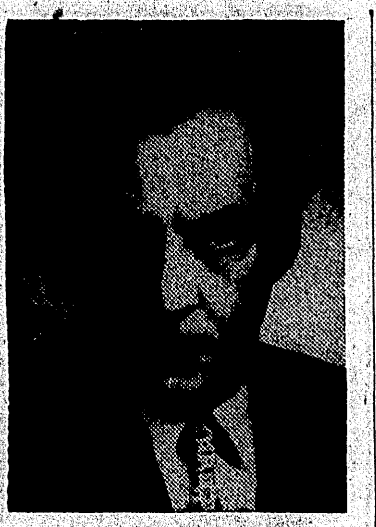

ALBERTO CANDERO

Cuban Entertainer To Speak Before Monroe Rotarians

Alberto Gandero, one of Cuba's most popular radio and television personalities, will be the principal speaker at the weekly meeting of Monroe Rotary Club Thursday at noon at the Virginia Hotel.

A native of Havana, Gandero has spent many years in sales, advertising, and public relations. He began his internationl career as a representative of a large dry goods firm in New York, and quickly worked his way up to the position of Export Manger at the age of 21, ranging far and wide throughout Latin America.

In the early 30's, Gandero settled in California and entered the radio broadcasting field as a producer and publicity man. Called to New York at the outbreak of World War II, he joined the staff of the National Broadcasting Company in its short wave division, and became its leading commentator for Latin American programs. He was later appointed Chief of the Latin American Division of NBC.

Following his wartime activities, Gandero returned to Havana as Radio Advertising Executive for Cuba's largest soap manufacturer; and with the advent of television, ing TV commentator on national and international affairs. He is also busy with numerous sales and public relations sidelines. A member of the Rotary Club of Havana, he is very much in demand there as a speaker and commentator.

On September 24th, he came to New Orleans as Director of "Cuban Panorama," a two-month exhibit at the International Trade Mart sponsored by the Government of Cuba and the Cuban Electric Company, a subsidiary of American and Foreign Power Company Inc. of New York.

Hungary Buries Purged Generals With Full Honors

BUDAPEST, Oct. 13 (UP)—Communist Hungary reburied with full military honors Saturday five generals who were "innocently convicted and executed" when Hungary followed the Stalin line.

At the same time the government announced arrest of former Defense Minister Mihale Farkas, who arranged many of Hungary's postwar purge trials.

The five generals were executed in the 1950 purge. Their trials were secret and the charges against them were never disclosed.

The defense ministry announced similar reburial ceremonies are planned for lower ranking officers also executed but later proclaimed innocent.

A defense ministry communique identified the rehabilitated generals as Maj. Gens. Lazlo Sclyon and Gustav Illi and Brig. Gens. Istvan Beleznay, Kalan Revay and Gyoergy Porfi.

One week ago Hungary rehabilitated and reburied four Hungarian Communist leaders hanged as "Titoists" in 1949 shortly after Yugoslavia's Marshal Tito was expelled from the Cominform. They were former Foreign Minister Laszlo Rajk, Field Marshal Gyoergy Palffy and party leaders Tibor Szoenyi and Andras Szalai.

PAR Distributes 50,000 Booklets On Amendments

BATON ROUGE Oct. 13—UP—The Public Affairs Research Council (PAR) today announced it has a "best seller" in its "Voter's Guide to the 48 Amendments and Constitutional Convention Call."

More than 50,000 copies of the "Guide" - which provides a brief summary of each amendment and the convention proposal — have been distributed and the election is still several weeks away. This is a record high for any publication by PAR, according to Edward J. Steimel, executive director.

"There is evidence of a real desire on the part of the people in Louisiana to become informed so they can vote intelligently on the amendments and the convention call," Steimel said.

PAR does not take a position on the proposed convention call, nor on any of the amendments. The "Guide" gives a short summary and pertinent comment on each amendment. Includes are two check lists of the proposals that will be on the ballot which people may mark and take with them into the voting booths to help speed their voting.

Panel Discussion On 'Classroom Supervision' Set

Dr. W. K. Russell, assistant professor of education at Northeast State, is one of four panel members who will discuss "Classroom Supervision in Our Public Schools" when principals of the Third District meet Tuesday morning in the Administration Building at Northeast.

D. W. McBride, Oak Grove High School principal and president of the district organization, will be in charge of the halfday meeting.

Joining in the panel discussion, which is slated for 9:45 to 11:15 a.m., will be Walter Enete, principal, Joseph M. Davidson High School; O. L. Patrick, principal, Transylvania Junior High School, and E. R. Barberousse, principal, West Side Elementary School.

Questions to be specifically discussed by the panel include:

1. How have you organized your program in such a manner as to find time for classroom visitation?
2. How is your program related to work of the parish supervisor?
3. What do you feel is the effective part of your supervisory efforts?

Other activities planned for meeting include a 9-9:30 a.m. social hour; 9:30-9:45 a.m. vocal ensemble, directed by Dr. Wilford Smith, and a 11:30 a.m. to noon business session. The group will have a 15-minute intermission, beginning at 11:15 a.m. and will adjourn at noon.

O. K. Bailey, principal of A. L. Smith School, Sterlington will serve as chairman of the program committee Other committee members are M. A. Price, principal of Winnsboro High School and C. W. Montgomery, principal, Mer Rouge High School.

Welfare Payout For State Reaches Over $139 Million

BATON ROUGE, Oct. 13—UP—The Public Affairs Research Council reported today that welfare spending in this fiscal year may reach $139.5 million, including additional funds from the federal government.

Spending for this year, PAR said in its monthly News Analysis, may be $23 million more than for the past fiscal year.

Despite higher federal participation in the total expenditures, PAR stated that the "federal share of Louisiana's welfare expenditures is expected to decline further in fiscal 1957."

According to PAR, federal grants "financed 60.5 per cent of the state welfare expenditures in fiscal 1955 and 58.4 per cent in 1956, and are expected to finance 56.1 per cent in 1957."

An estimated $61.3 million in state funds will be required for this fiscal year on the basis of estimated expenditures of $139.5 million. in fiscal 1953. Successive steps were taken in late 1955 and twice during 1956 to liberalize the welfare program.

Voters In State Lag In Balloting For Presidency

BATON ROUGE, Oct. 13—UP—Louisiana voters have lagged in casting their ballots in presidential elections and on proposed constitutional amendments, the Public Affairs Research Council said today.

Reporting on voting in the 1952 presidential election, when there were also 34 proposed constitutional amendments submitted to the people, PAR said in its monthly News Analysis that 61.7 per cent of the registered voters cast ballots for president compared with 77 per cent in the governor's race that year. In the gubernatorial primary this year, 78.8 per cent of the registered voters voted.

Louisiana in 1952 ranked 42nd among the states in the percentage of its voting age population that voted.

Noting the complexity and length of the ballot to be submitted to the people in this election—when there will be 48 proposed constitutional amendments, a proposal for a constitutional convention, voting on delegates to the proposed convention, some state and local offices and presidential electors—Par said it is "important for the voters to be informed on the candidates and issues."

PAR further stated it would be a valuable time saver in the voting booths for citizens to "make their decisions before entering the voting booths."

"It will not be easy," PAR states, "even for the prepared voter to vote within the three-minute time limit set by the state."

Louisiana Still Top In U. S. For Tax Collections

BATON ROUGE, Oct. 13—UP—Louisiana in the fiscal year ended last June 30 continued to hold the number one rank in the nation in the ratio of state tax collections to personal income, it was reported today by the Public Affairs Research Council (PAR).

However, PAR said in its monthly News Analysis, Louisiana dropped some in rank on the basis of per capita state tax collections—from 4th highest in 1955 to sixth highest in the past fiscal year.

While personal income increased in the calendar year 1955 to an average of $1,333.00, Louisiana's rate of gain was under the gain shown by the nation and by the Southern states as compared to a year earlier. In 1955, Louisiana tied with Georgia to rank 37th among the states on a per capita basis. A year ago Louisiana ranked 38th.

According to PAR $8.62 was collected in state taxes for every $100 of personal income received by Louisiana citizens. This was more than twice the national average of $4.24 and the highest ratio since 1952.

In per capita state taxes, Louisiana citizens paid $115.22 last year which compares with the national average of $81.60.

In per capita income, Louisiana had a three per cent increase over the previous year. This comes with a national average increase of five per cent and with a Southern state average increase of six per cent.

Band Boosters Plan Pancake Supper

Plans for the "night before Halloween" pancake supper and other business of importance will be discussed at the West Monroe Band Boosters' club meeting Monday at 7:30 p.m.

Interested persons, including parents of band members, have been invited to attend the meeting.

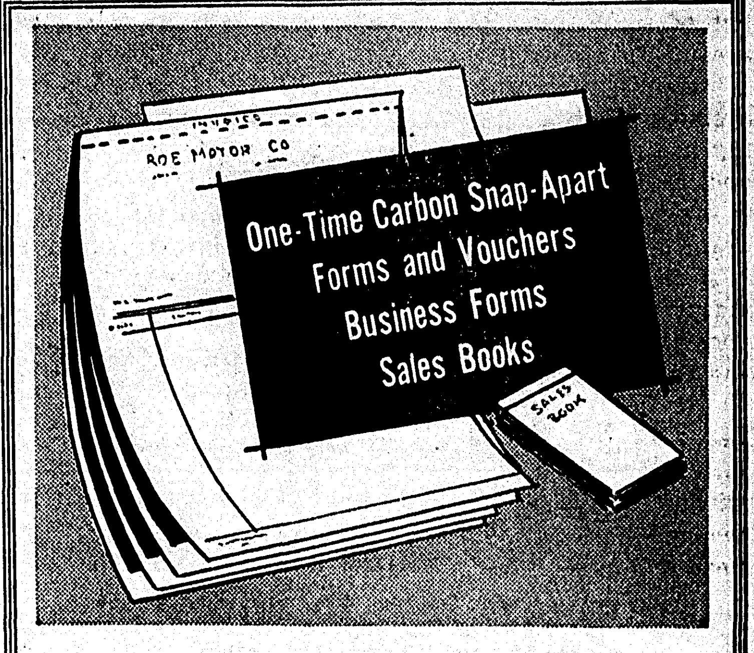

Get Our Quotation On Your NEXT PRINTING JOB
● Quick Service ● Expert Work
● Moderate Cost

MONROE Blueprinting CO.
107 SOUTH GRAND • MONROE, LOUISIANA
ALL TYPES ONETIME CARBON SNAP APART BUSINESS FORMS
DIAL 7404

LOANS
REAL ESTATE
LOCATED anywhere in Louisiana—Improved or not improved.
AUTO LOANS
PAID FOR OR NOT
Motors Securities
500 WALNUT, MONROE, LA.

FOR SALE
MY RESIDENCE
LOCATED AT 1311 SPENCER AVE. 3 BEDROOMS — LIVING ROOM AND SEPARATE DINING ROOM — GARAGE AND WASH HOUSE — $11,500
DR. SEYMOUR SOLOMON
PH. 2-3707 OR 7576

Just Arrived...
ALL-NEW—INSIDE-AND-OUT
Westinghouse Television

NEW Decorator-Inspired styling for Modern or Traditional homes
NEW Simplified Tip-Top-Front-Tuning for extra comfort and convenience
NEW Precisioneered quality for perfect picture—longer-lasting, trouble-free operation

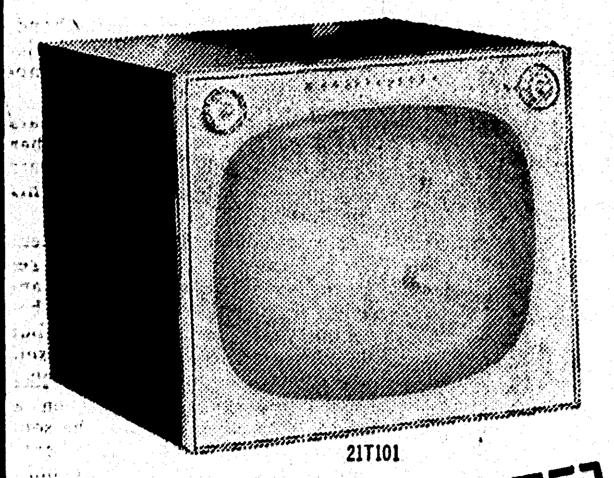

21T101

only $169^{50}

THE ADAMS: Thrilling 21-inch* Presidential Table Model with Best-By-Eye Aluminized Picture Tube; exclusive Silver Safeguard Chassis; Balanced-Tone Sound. Mahogany or Limed-Oak Grained Finish.
(Swivel base optional)

NEW 1957 MODELS NOW ON DISPLAY
See And Hear The All New Westinghouse
Other Westinghouse "Presidential" Models from $129.95
Prices Inc. Fed. Tax and Warranty

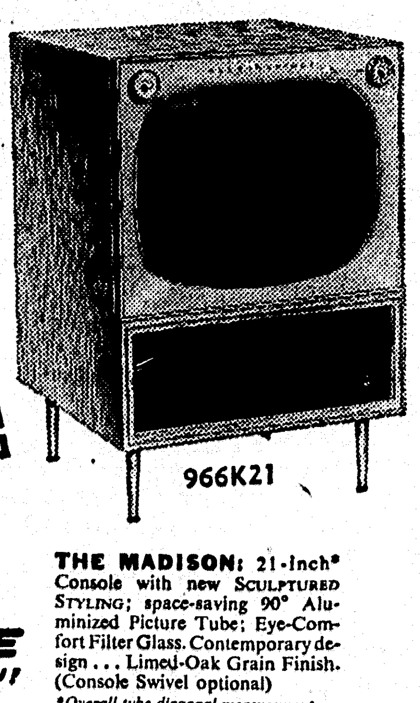

966K21

THE MADISON: 21-Inch* Console with new SCULPTURED STYLING; space-saving 90° Aluminized Picture Tube; Eye-Comfort Filter Glass. Contemporary design ... Limed-Oak Grain Finish. (Console Swivel optional)
*Overall tube diagonal measurement

$199^{50}

WATCH WESTINGHOUSE
WHERE BIG THINGS ARE HAPPENING FOR YOU!

Haddad Hardware
Where You Get The Best Service After The Sale!
504 DeSiard Phone 2-4886

LAYAWAY Now For Christmas!
Make your selections Now! Peacock's has all the new 1957 watch styles - - - the largest selection in North Louisiana. Only $1.00 will hold your selection until Christmas.

Mail Orders Promptly Filled

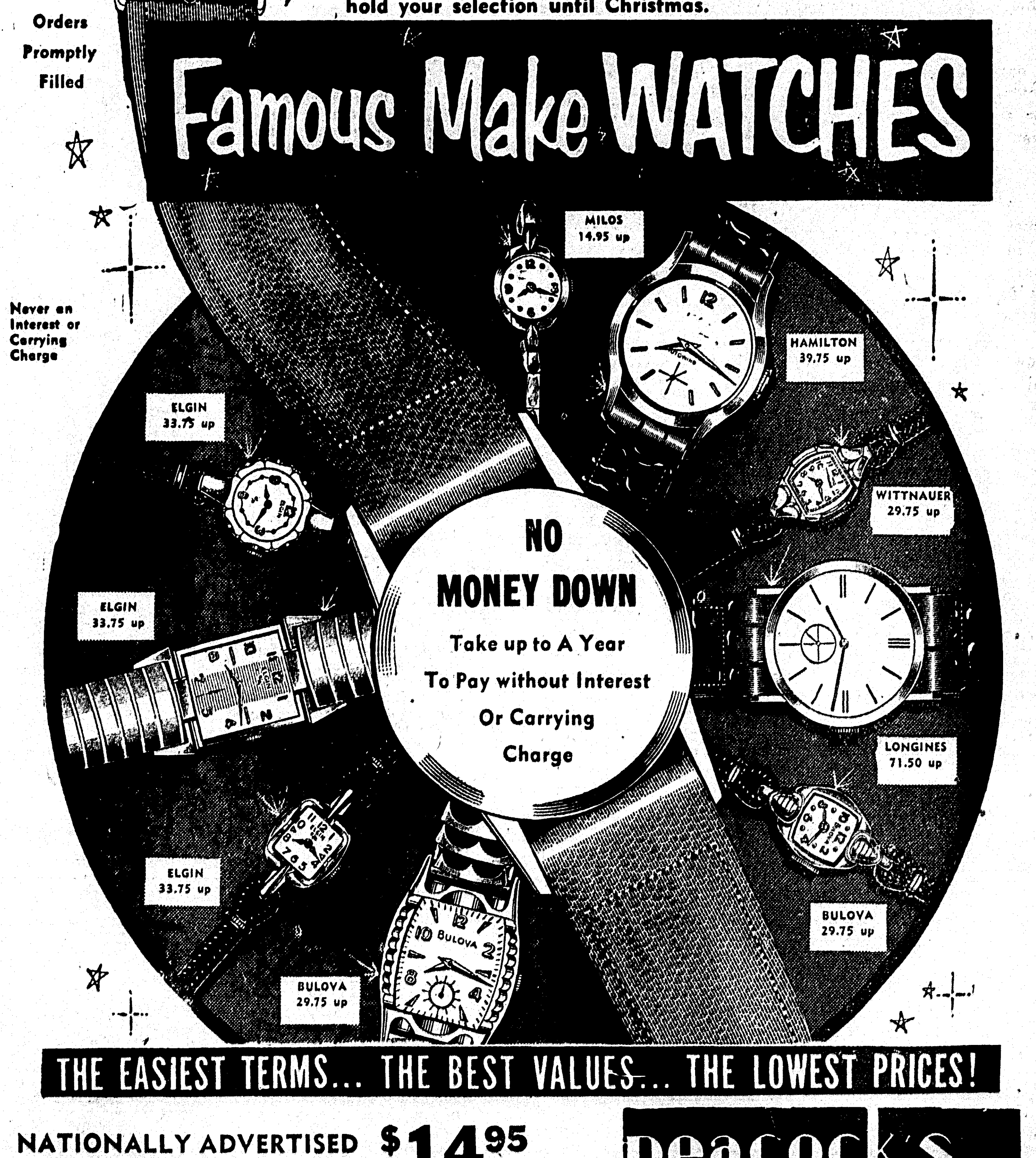

Never an Interest or Carrying Charge

THE EASIEST TERMS... THE BEST VALUES... THE LOWEST PRICES!

NATIONALLY ADVERTISED WATCHES AT PEACOCK'S $14^{95} up
Every Watch Doubly Guaranteed

Peacock's Leading Jewelers
200 DeSIARD ST., MONROE, LA.

Leadership Lacking In Stevenson, Nixon Says

ALEXANDRIA, Minn., Oct. 13 (UP)—Vice President Richard M. Nixon ripped into Adlai E. Stevenson Saturday as "lacking the experience judgement and background for the staggering responsibilities" of winning the peace.

He pictured President Eisenhower as a wise, courageous, experienced and world-respected commander in chief — and Stevenson as a second-string official whose statements have discouraged America's allies.

Nixon said it appears that President Eisenhower's leadership will avert war over the Suez Canal.

In a speech prepared for a Republican rally in Alexandria, Nixon said the Democratic nominee "has gone a long way toward proving that however well-intentioned he is, he lacks the judgment, the experience and the background to lead the free world in this critical period.

There is no time to entrust the staggering responsibilities which President Eisenhower is so ably caring to Mr. Stevenson's untried, inexperienced hands. This is no time to replace our nation's greatest commander in chief," Nixon said.

Flying into west central Minnesota for Saturday's speech and 24 hours rest, Nixon whetted a new edge on criticism on Stevenson which he has been expressing all week. He laid new stress on President Eisenhower's role as head of the nation's armed forces.

"A wise, experienced commander in chief is our best insurance against the blundering which could lead to war or the weakness which could lead to surrender," the vice president said.

"We need a commander in chief possessing the utmost in resourcefulness, in background and in tature if we are to win the peace. For winning the peace at this precarious moment in history is perhaps even more exacting a job than winning a war."

As an example, Nixon said, "President Eisenhower's patient yet firm leadership in the crisis over the Suez Canal is making itself felt throughout a tense world today. I can report to you that we are making headway in this difficult matter; we have kept the peace; and it appears that Mr. Eisenhower's tolerance and Wisdom and leadership will serve to avert armed conflict in that part of the globe."

He told newsmen he based his statement in part on a "very encouraging" report he received from the White House Friday night on progress toward settling the Suez dispute in the United Nations.

Nixon replied to charges by Stevenson that the Eisenhower administration has hurt American prestige and lost confidence and respect for the United States abroad.

"If Mr. Stevenson is really concerned about the confidence our allies have in us," he said, "I urge that he retract his ill advised suggestion that we stop our H-bomb tests on the basis of a paper agreement with the Soviet leaders without any inspection to back it up."

Search Continues For Two Missing Boys From Hodge

JONESBORO, Oct. 13 (Special)—A nine-day search for two missing Hodge youths was still being continued, but Jackson parish sheriff's department officials tonight said they had had no leads whatsoever in the mystery.

Being sought are Bobby Gene Anders, 16, and his cousin, Johnny Doyle Hayes, 15, who were last seen at a Hodge service station about 9 p.m., October 4.

The search has been picked up throughout Louisiana and surrounding states, and authorities as far away as California have picked up and broadcast the boys' descriptions.

When the boys were last seen they were in a 1956 black and yellow four-door Chevrolet Bel Air which belonged to O. D. Anders, Bobby Gene's father. The car has a radio aerial on the right rear fender, and has license number 406-508.

The boys were described as follows: Bobby Anders, black hair, brown eyes, weight about 125, height 5 feet 5 inches; Johnny Hayes, brown hair, blue eyes, weight 125-130.

Bobby's father said he believed the boys had only about four dollars between them when they left. They also confiscated a .22 caliber pump rifle, a radio, a record player, and a rod-and-reel set from the Anders home.

Anyone having any information as to the whereabouts of the boys has been asked to contact their local police authorities.

FOR SALE
MY RESIDENCE
LOCATED AT 1311 SPENCER AVE. 3 BEDROOMS — LIVING ROOM AND SEPARATE DINING ROOM — GARAGE AND WASH HOUSE — $11,500
DR. SEYMOUR SOLOMON
PH. 2-3707 OR 7576

Mother Murders Son, Daughter, Attempts Suicide

ROCKFORD, Ill., Oct. 13 (UP)—A "brilliant" mother, bedevilled by fears that her failures made her son quit the U. S. Air Force Academy, killed him and her 12-year-old daughter Saturday and then attempted suicide.

The double murder was discovered by the father, Ralph Middleton, when he came home from work shortly after noon.

He found the two-story house silent. He went upstairs to investigate and there found the bodies of his 18-year-old son, Thomas, and his daughter, Judy, in their beds.

The mother had shot them through the head with a target rifle as they lay sleeping.

Middleton continued searching and found his 45-year-old wife, Dorothy, in agony in the basement. She had drunk a combination of lye and carbolic acid in an attempt to end her own life.

She was rushed to Rockford Memorial hospital, where she was reported in extremely critical condition. Police kept a guard over her and coroner Collins Sundberg and police Capt. Clifford Hand said it was a clear-cut case of double murder and attempted suicide.

Educator Blames Backgrounds For Negro Failures

DALLAS, Oct. 13 (AP)—R. A. Harris, director of administrative services for the Tulsa school system, said yesterday Negroes "just don't have the backgrounds" to keep up with white students in school.

"There's no sense in beating about the bush, they just don't have the backgrounds," he said.

The assistant superintendent for Tulsa schools, Roy Inbody, said that in one case even those with "cultural background" still could not compete with white students.

The men were in Dallas to inspect the school administration building here.

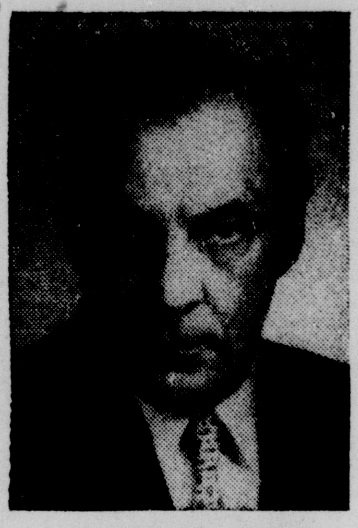

ALBERTO CANDERO

Cuban Entertainer To Speak Before Monroe Rotarians

Alberto Gandero, one of Cuba's most popular radio and television personalities, will be the principal speaker at the weekly meeting of Monroe Rotary Club Thursday at noon at the Virginia Hotel.

A native of Havana, Gandero has spent many years in sales, advertising, and public relations. He began his internationl career as a representative of a large dry goods firm in New York, and quickly worked his way up to the position of Export Manger at the age of 21, ranging far and wide throughout Latin America.

In the early 30's, Gandero settled in California and entered the radio broadcasting field as a producer and publicity man. Called to New York at the outbreak of World War II, he joined the staff of the National Broadcasting Company in its short wave division, and became its leading commentator for Latin American programs. He was later appointed Chief of the Latin American Division of NBC.

Following his wartime activities, Gandero returned to Havana as Radio Advertising Executive for Cuba's largest soap manufacturer; and with the advent of television, ing TV commentator on national and international affairs. He is also busy with numerous sales and public relations sidelines. A member of the Rotary Club of Havana, he is very much in demand there as a speaker and commentator.

On September 24th, he came to New Orleans as Director of "Cuban Panorama," a two-month exhibit at the International Trade Mart sponsored by the Government of Cuba and the Cuban Electric Company, a subsidiary of American and Foreign Power Company Inc. of New York.

Hungary Buries Purged Generals With Full Honors

BUDAPEST, Oct. 13 (UP)—Communist Hungary reburied with full military honors Saturday five generals who were "innocently convicted and executed" when Hungary followed the Stalin line.

At the same time the government announced arrest of former Defense Minister Mihale Farkas, who arranged many of Hungary's postwar purge trials.

The five generals were executed in the 1950 purge. Their trials were secret and the charges against them were never disclosed.

The defense ministry announced similar reburial ceremonies are planned for lower ranking officers also executed but later proclaimed innocent.

A defense ministry communique identified the rehabilitated generals as Maj. Gens. Lazlo Sclyon and Gustav Illi and Brig. Gens. Istvan Beleznay, Kalan Revay and Gyoergy Porfi.

One week ago Hungary rehabilitated and reburied four Hungarian Communist leaders hanged as "Titoists" in 1949 shortly after Yugoslavia's Marshal Tito was expelled from the Cominform. They were former Foreign Minister Laszlo Rajk, Field Marshal Gyoergy Palffy and party leaders Tibor Szoenyi and Andras Szalai.

PAR Distributes 50,000 Booklets On Amendments

BATON ROUGE Oct. 13—UP—The Public Affairs Research Council (PAR) today announced it has a "best seller" in its "Voter's Guide to the 48 Amendments and Constitutional Convention Call."

More than 50,000 copies of the "Guide" - which provides a brief summary of each amendment and the convention proposal — have been distributed and the election is still several weeks away. This is a record high for any publication by PAR, according to Edward J. Steimel, executive director.

"There is evidence of a real desire on the part of the people in Louisiana to become informed so they can vote intelligently on the amendments and the convention call," Steimel said.

PAR does not take a position on the proposed convention call, nor on any of the amendments. The "Guide" gives a short summary and pertinent comment on each amendment. Includes are two check lists of the proposals that will be on the ballot which people may mark and take with them into the voting booths to help speed their voting.

Panel Discussion On 'Classroom Supervision' Set

Dr. W. K. Russell, assistant professor of education at Northeast State, is one of four panel members who will discuss "Classroom Supervision in Our Public Schools" when principals of the Third District meet Tuesday morning in the Administration Building at Northeast.

D. W. McBride, Oak Grove High School principal and president of the district organization, will be in charge of the halfday meeting.

Joining in the panel discussion, which is slated for 9:45 to 11:15 a.m., will be Walter Enete, principal, Joseph M. Davidson High School; O. L. Patrick, principal, Transylvania Junior High School, and E. R. Barberousse, principal, West Side Elementary School.

Questions to be specifically discussed by the panel include:

1. How have you organized your program in such a manner as to find time for classroom visitation? 2. How is your program related to work of the parish supervisor? 3. What do you feel is the effective part of your supervisory efforts?

Other activities planned for meeting include a 9-9:30 a.m. social hour; 9:30-9:45 a.m. vocal ensemble, directed by Dr. Wilford Smith, and a 11:30 a.m. to noon business session. The group will have a 15-minute intermission, beginning at 11:15 a.m. and will adjourn at noon.

O. K. Bailey, principal of A. L. Smith School, Sterlington will serve as chairman of the program committee Other committee members are M. A. Price, principal of Winnsboro High School and C. W. Montgomery, principal, Mer Rouge High School.

Welfare Payout For State Reaches Over $139 Million

BATON ROUGE, Oct. 13—UP—The Public Affairs Research Council reported today that welfare spending in this fiscal year may reach $139.5 million, including additional funds from the federal government.

Spending for this year, PAR said in its monthly News Analysis, may be $23 million more than for the past fiscal year.

Despite higher federal participation in the total expenditures, PAR stated that the "federal share of Louisiana's welfare expenditures is expected to decline further in fiscal 1957."

According to PAR, federal grants "financed 60.5 per cent of the state welfare expenditures in fiscal 1955 and 58.4 per cent in 1956, and are expected to finance 56.1 per cent in 1957."

An estimated $61.3 million in state funds will be required for this fiscal year on the basis of estimated expenditures of $139.5 million. in fiscal 1953. Successive steps were taken in late 1955 and twice during 1956 to liberalize the welfare program.

Voters In State Lag In Balloting For Presidency

BATON ROUGE, Oct. 13—UP—Louisiana voters have lagged in casting their ballots in presidential elections and on proposed constitutional amendments, the Public Affairs Research Council said today.

Reporting on voting in the 1952 presidential election, when there were also 34 proposed constitutional amendments submitted to the people, PAR said in its monthly News Analysis that 61.7 per cent of the registered voters cast ballots for president compared with 77 per cent in the governor's race that year. In the gubernatorial primary this year, 78.8 per cent of the registered voters voted.

Louisiana in 1952 ranked 42nd among the states in the percentage of its voting age population that voted.

Noting the complexity and length of the ballot to be submitted to the people in this election—when there will be 48 proposed constitutional amendments, a proposal for a constitutional convention, voting on delegates to the proposed convention, some state and local offices and presidential electors—Par said it is "important for the voters to be informed on the candidates and issues."

PAR further stated it would be a valuable time saver in the voting booths for citizens to "make their decisions before entering the voting booths."

"It will not be easy," PAR states, "even for the prepared voter to vote within the three-minute time limit set by the state."

LOANS
REAL ESTATE
LOCATED anywhere in Louisiana—Improved or not improved.
AUTO LOANS
PAID FOR OR NOT
Motors Securities
500 WALNUT, MONROE, LA.

Louisiana Still Top In U. S. For Tax Collections

BATON ROUGE, Oct. 13—UP—Louisiana in the fiscal year ended last June 30 continued to hold the number one rank in the nation in the ratio of state tax collections to personal income, it was reported today by the Public Affairs Research Council (PAR).

However, PAR said in its monthly News Analysis, Louisiana dropped some in rank on the basis of per capita state tax collections—from 4th highest in 1955 to sixth highest in the past fiscal year.

While personal income increased in the calendar year 1955 to an average of $1,333.00, Louisiana's rate of gain was under the gain shown by the nation and by the Southern states as compared to a year earlier. In 1955, Louisiana tied with Georgia to rank 37th among the states on a per capita basis. A year ago Louisiana ranked 38th.

According to PAR $8.62 was collected in state taxes for every $100 of personal income received by Louisiana citizens. This was more than twice the national average of $4.24 and the highest ratio since 1952.

In per capita state taxes, Louisiana citizens paid $115.22 last year which compares with the national average of $81.60.

In per capita income, Louisiana had a three per cent increase over the previous year. This comes with a national average increase of five per cent and with a Southern state average increase of six per cent.

Band Boosters Plan Pancake Supper

Plans for the "night before Halloween" pancake supper and other business of importance will be discussed at the West Monroe Band Boosters' club meeting Monday at 7:30 p.m.

Interested persons, including parents of band members, have been invited to attend the meeting.

Get Our Quotation On Your NEXT PRINTING JOB
• Quick Service • Expert Work • Moderate Cost
MONROE Blueprinting CO.
107 SOUTH GRAND • MONROE, LOUISIANA
ALL TYPES ONETIME CARBON SNAP APART BUSINESS FORMS
DIAL 7404

Just Arrived...
ALL-NEW—INSIDE-AND-OUT
Westinghouse Television
NEW Decorator-Inspired styling for Modern or Traditional homes
NEW Simplified Tip-Top-Front-Tuning for extra comfort and convenience
NEW Precisioneered quality for perfect picture—longer-lasting, trouble-free operation
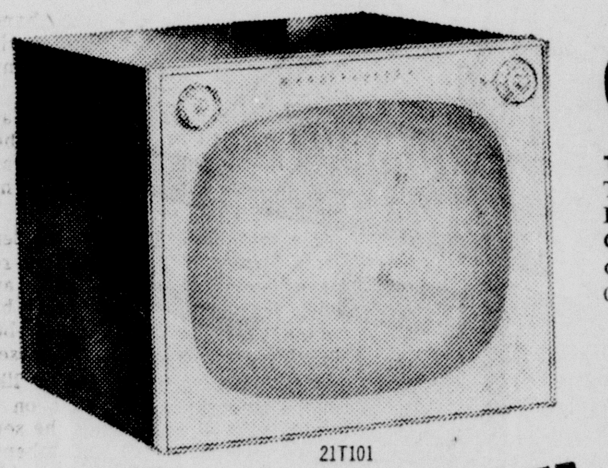
21T101
only $169.50
THE ADAMS: Thrilling 21-inch* Presidential Table Model with Best-By-Eye Aluminized Picture Tube; exclusive Silver Safeguard Chassis; Balanced-Tone Sound. Mahogany or Limed-Oak Grained Finish.
(Swivel base optional)
NEW 1957 MODELS NOW ON DISPLAY
See And Hear The All New Westinghouse
Other Westinghouse "Presidential" Models from $129.95
Prices Incl. Fed. Tax and Warranty
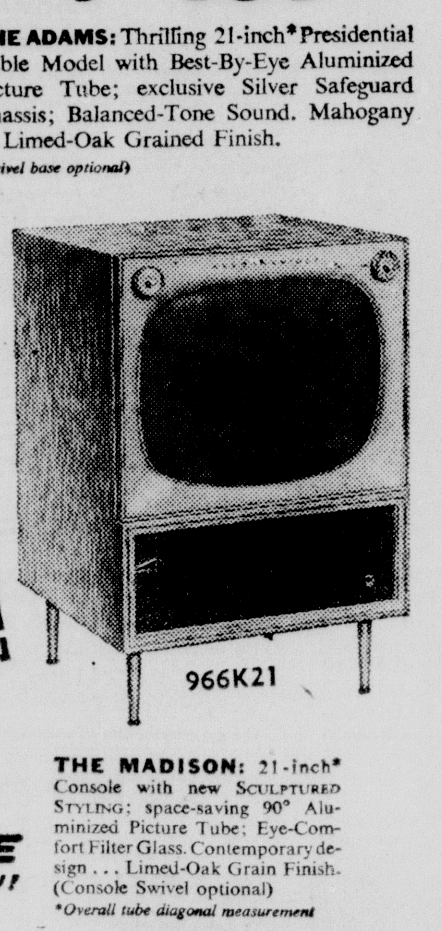
966K21
THE MADISON: 21-inch* Console with new SCULPTURED STYLING; space-saving 90° Aluminized Picture Tube; Eye-Comfort Filter Glass. Contemporary design . . . Limed-Oak Grain Finish. (Console Swivel optional)
*Overall tube diagonal measurement
$199.50
WATCH WESTINGHOUSE
WHERE BIG THINGS ARE HAPPENING FOR YOU!
Haddad Hardware
Where You Get The Best Service After The Sale!
504 DeSiard Phone 2-4886

LAYAWAY Now For Christmas!
Make your selections Now! Peacock's has all the new 1957 watch styles - - - the largest selection in North Louisiana. Only $1.00 will hold your selection until Christmas.
Mail Orders Promptly Filled
Never an Interest or Carrying Charge
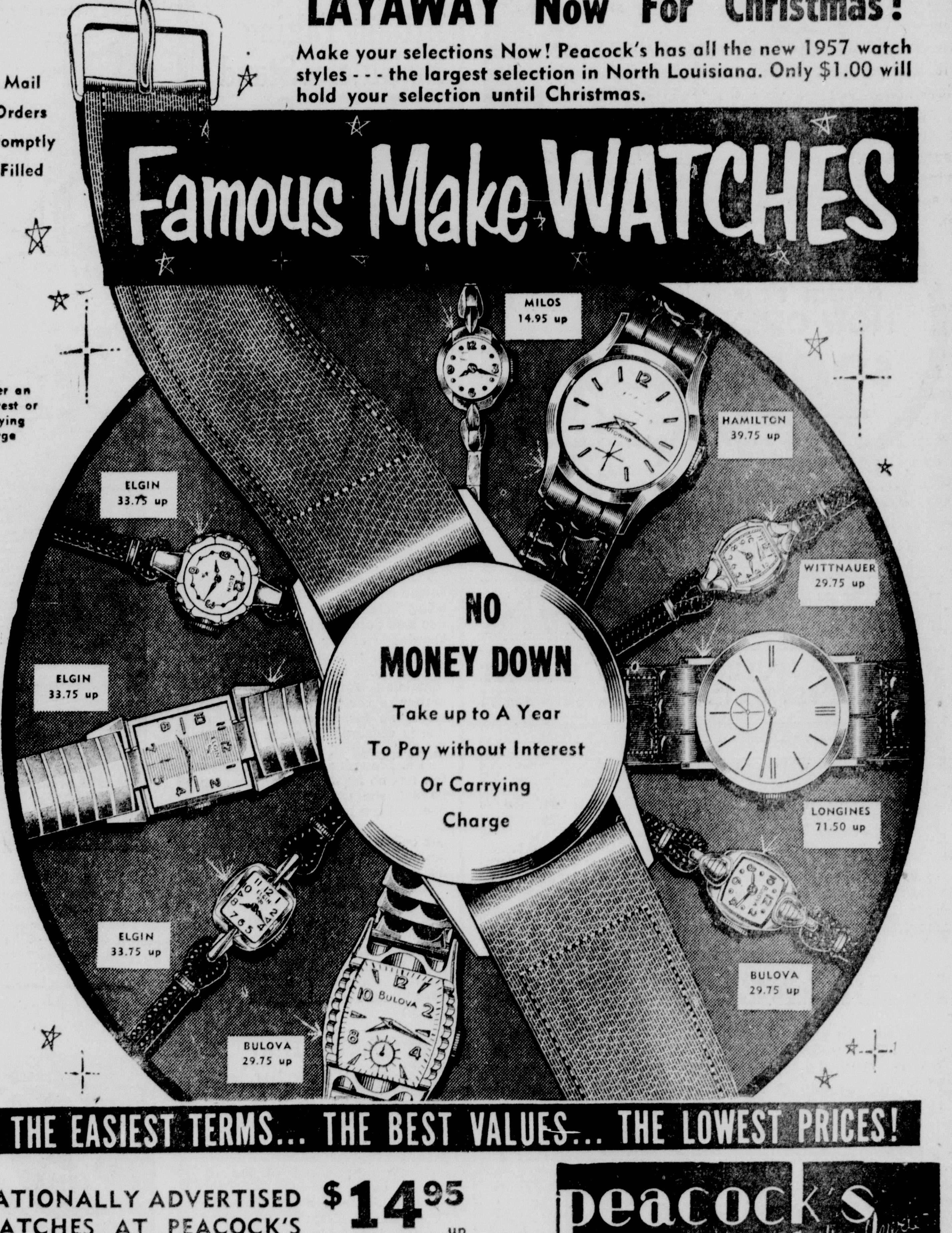

THE EASIEST TERMS... THE BEST VALUES... THE LOWEST PRICES!
NATIONALLY ADVERTISED WATCHES AT PEACOCK'S $14.95 up
Every Watch Doubly Guaranteed
peacock's Leading Jewelers
200 DeSIARD ST., MONROE, LA.

WINS SCHOOL PET SHOW — Bobby Rutlege, fifth grade student at Claiborne school, owned the champion pet at the pet show and contest held last week. Bobby is shown with his white bulldog, Vickie, which was judged the most beautiful. (Staff photo by Greg Hare)

CUTEST PET AT SHOW — A small raccoon, "Racky" was judged the cutest pet in the show and parade held this week at Claiorne Elementary school. Shown holding the pet is the owner, Linda Capers, second grade student. (Staff photo by Greg Hare)

MOST UNUSUAL PET — Displaying a grin that denotes pride, Jimmy Haynes, seventh grade student at the Claiborne school, shows off his pet bullfrog "Hopalong", which was judged the most unusual pet in the contest. (Staff photo by Greg Hare)

13 Arrested For Drunken Driving

Thirteen persons were arrested for driving while intoxicated and 66 for other offenses during the past week by members of Troop "F" of the Louisiana state police, according to the weekly report.

Charged with driving while under the influence of intoxicating liquor were Carl E. Stepro, 49, of West Monroe; Morris W. Geuin, 21, of Eros; Marciso Culos, 59, of West Monroe; Leonard Griffin, 42, of Redding, Calif.; George P. Jones, 50, of Downsville; Dasie Virgil, 45, Negro, of Lake Providence.

Samuel Young, 36, Negro, of Delhi; K. G. Hooker, 22, Negro, of Chase; George J. Shaver, 38, of West Monroe; Paul J. Butler, 47, Negro, of Ruston; James W. Harris, 46, of Tallulah; Joe Tasby, 33, Negro, of Monroe; and Johnnie L. Aldrick, Jr., 32, of Monroe.

State troopers charged 25 with reckless driving, 12, speeding; nine, no drivers license; two improper lights, three, disturbing the peace; and one, improper muffler.

BRING YOUR PRESCRIPTIONS TO US
Stock & Poultry Remedies
Trusses-Drugs-Sundries
COLLENS'
FIVE POINTS PHARMACY
PHONE 3-5610
601 DeSiard • Monroe, La.

WANTED
. . . Roofing Or Sheet Metal Work.
A phone call is all that's needed for prompt and free estimates. Why not call us—today?
FREE ESTIMATES
O.K. SHEET METAL WORKS
N. 5th at Olive Dial 2-5202
18 Years In Business In Monroe

Children's Pet Show Attracts Strange Entries

It was a happy time at Claiborne school Friday afternoon when Zeke Parakeet, Tippy Pup, Sunflower Rabbit, Rex Dog, Rosita Parrott, Tabby Cat and many other pets arrived at school to be in the Second Grade Pet Show and Parade.

All the animals were on their best behavior. The pony proudly carried his tiny rider, the banty hen sat quietly in her red satin skirt, the frog solemnly posed for his picture with never a hop and the second graders proudly paraded in the pink and blue caps they had made.

A prize for the most beautiful pet was awarded to Bobby Rutledge, fifth grade, for his white bulldog, Vickie. Jimmy Haynes, seventh grade, was given a prize for the most unusual pet, his huge bullfrog, Hopalong. Linda Capers, second grade, was given the prize for the cutest of all the pets, Little Rack Raccoon, who calmly nursed his bottle of milk while the crowds looked on.

Mrs. M. L. DeFreese, Rev. D. F. Anders and Rev. Loy E. Baird were the solemn judges for the occasion.

On a warm sunny afternoon, especially Friday, even the big folks in the sixth and seventh grades thought it was more fun to view a pet show and parade than to sit in the classroom and study. Indeed, it was a happy occasion.

Britain Taking No Official Stand In Custody Case

LONDON, Oct. 13 (UP)— The British foreign office emphasized Saturday that it is taking no official stand in the case of a Russian ex-refugee who wants to take his American daughter home with him.

Alexei Chwastow and his 2 1-2 year-old daughter Tanya left the Russia-bound liner Molotov 20 minutes before it sailed Friday, at the request of Soviet officials who had received a court order delaying their departure.

Tearful little Tanya will be a ward of the court for at least three weeks, while British judges consider a custody suit filed by her mother, Mrs. George Diaczok, of Detroit.

If necessary, Mrs. Diaczok will come here to testify in the suit, but her British attorneys have advised her to wait until they have a chance to try to persuade Chwastow to surrender the child voluntarily.

Tanya is expected to live in the Soviet embassy while the case is being judged, but the foreign office said Saturday it has no official knowledge of her whereabouts.

"We did inform the Soviet embassy of the high court's decision (detaining Tanya) Friday, as a matter of courtesy," a spokesman said. "So far as any further action is concerned, we are not in it at all."

Mrs. Diaczok argues that Chwastow has no right to Tanya because he and she were never married. She said she left the little girl with Chwastow when she married Diaczok only on the understanding that he would give Tanya to her if he decided to return to Russia.

High Court Justice Sir Ronald Roxburgh ruled Friday, in a case that may decide Tanya's fate, that an unmarried father may not have custody of his illegitimate children.

(In Detroit, Mrs. Diaczok told reporters Saturday she will "not feel good" until her child is safe in her arms.)

Gin Worker Hurt In Rayville Saturday

Bill Cleveland, 43-year-old Rayville gin worker, was snagged in the mouth by a cotton bale hook at a Rayville gin yesterday morning and hospitalized in the St. Francis here.

An employee of a gin owned by C. W. Earl of Rayville, Cleveland is suffering from broken facial bones. He was treated at a clinic in Rayville before being brought to Monroe.

Relatives at the St. Francis yesterday afternoon said he was resting well.

Prices slashed
MOREY'S
always tries to bring you the impossible . . . and this week, HERE IT IS!
1 CARAT of diamonds

11 Diamond Bridal Pair NOW ONLY $295.
$495. VALUE
BOTH RINGS
Other Morey Diamonds $29.75 to $5000.00
SEE FOR YOURSELF! these exquisitely designed, beautifully hand-wrought 14k gold mountings, set with GENUINE DIAMONDS.
NO MONEY DOWN!
★ TAKE A FULL YEAR TO PAY AT NO INTEREST OR CARRYING CHARGE!
GUARANTEE!
This certifies that we will replace or repair this registered diamond ring absolutely free if defective due to faulty workmanship or material. The quality of the precious metal (s) used in manufacturing this ring fully complies with UNITED STATES GOVERNMENT STANDARDS. The diamond (s) set in this hand crafted registered diamond ring have met the most exacting tests for quality, color, cut and brilliance.
also . . .
INSURANCE COVERAGE!
included with your CREDIT PURCHASE at NO ADDITIONAL COST AGAINST BURGLARY ● THEFT ● HOLD-UP ● FIRE, Lightning ● Windstorm ● Earthquake Flood ● Tornado ● Accidental Breakage, Loss of Diamond From Setting.
129 DESIARD ● DIAL 5-1768
Morey's
MONROE'S FINEST JEWELERS

SPECIAL SALE at DURRETT'S—MONROE & WEST MONROE STORES
60 PIECE DELUXE CANNON Colored & White SHEET & TOWEL ENSEMBLE
$1 DOWN
$1.00 DOWN $1.00 A WEEK
6 SHEETS-2 Color-2 White-2 Fitted
$39.95

You Get All 60 PIECES
2 White Muslin Sheets 81 x 108 In.
2 Any Color Muslin Sheets 81 x 108 In.
2 Fitted Sheets Any Color For Full Size Bed
4 Any Color Muslin Pillow Cases 42 x 36"
2 White Muslin Pillow Cases 42 x 36"
6 22 x 44 Inch Bath Towels – Any Color
12 Heavy Wash Cloths 12 x 12 Any Color
12 Dish Cloths
8 Dish Towels
10 Pot Holders

Now, you too can have all the CANNON sheets, pillow cases and towels you want—even colored sheets and cases to match the colorful towels—even Contour sheets that hug the mattress and stay smooth—and make bed making so easy. You get this 60 piece matched CANNON color ensemble at a tremendous saving because you buy it complete—6 long wearing, smooth-to-the-skin extra size 81" x 108" sheets (2 any color—2 fitted—2 white). You get 6 matching pillow cases (4 any color—2 white. CANNON Extra Size 22" x 44" soft, luscious, thickly looped, DELUXE quick-drying bath towels and wash cloths (in any color). Thristy-lint-less, colorful kitchen towels and hand-protecting pot holders—60 pieces.

Colored Sheets and Cases are new and smart. They lend an air of luxury. Choose Sea Green, Blush Peach, Moonlight Yellow or True Blue—all COLORFAST—certified by American Institute of Laundering. You also get 2 sheets and 2 cases in white.

The CANNON Fitted Contour Sheets have the new, patented EZY-MATIC corners that slip over the corners of the mattress snugly without even lifting the mattress. They stay smooth always and make bed-making easy. No Ties—No Snaps—No Elastic.

3 Ways to Buy . . . COME IN—TELEPHONE OR MAIL THIS COUPON
DURRETT'S—MONROE—WEST MONROE
Please send me the ALL-TIMER 60 Piece Matched CANNON sheet and towel ensemble at your friend-winning sale price of $39.95. I enclose $1.00 and will pay the balance $1.00 a week.
1st Choice ☐ Sea Green ☐ Yellow ☐ True Blue ☐ Peach
2nd Choice ☐ Sea Green ☐ Yellow ☐ True Blue ☐ Peach
Print Name
Street Address
City Zone State
Your Phone No. Age No.
Durrett's
● 3-6351 MONROE OR ● 3-5451 W. MONROE
● 105 ST. JOHN—MONROE—Dial 3-6351
● 300 TRENTON—W. MONROE—Dial 3-5451
★ BUY ON DURRETT'S EASY BUDGET TERMS

WINS SCHOOL PET SHOW — Bobby Rutlege, fifth grade student at Claiborne school, owned the champion pet at the pet show and contest held last week. Bobby is shown with his white bulldog, Vickie, which was judged the most beautiful. (Staff photo by Greg Hare)

CUTEST PET AT SHOW — A small raccoon, "Racky" was judged the cutest pet in the show and parade held this week at Claiorne Elementary school. Shown holding the pet is the owner, Linda Capers, second grade student. (Staff photo by Greg Hare)

MOST UNUSUAL PET — Displaying a grin that denotes pride, Jimmy Haynes, seventh grade student at the Claiborne school, shows off his pet bullfrog "Hopalong", which was judged the most unusual pet in the contest. (Staff photo by Greg Hare)

Children's Pet Show Attracts Strange Entries

It was a happy time at Claiborne school Friday afternoon when Zeke Parakeet, Tippy Pup, Sunflower Rabbit, Rex Dog, Rosita Parrott, Tabby Cat and many other pets arrived at school to be in the Second Grade Pet Show and Parade.

All the animals were on their best behavior. The pony proudly carried his tiny rider, the banty hen sat quietly in her red satin skirt, the frog solemnly posed for his picture with never a hop and the second graders proudly paraded in the pink and blue caps they had made.

A prize for the most beautiful pet was awarded to Bobby Rutledge, fifth grade, for his white bulldog, Vickie. Jimmy Haynes, seventh grade, was given a prize for the most unusual pet, his huge bullfrog, Hopalong. Linda Capers, second grade, was given the prize for the cutest of all the pets, Little Rack Raccoon, who calmly nursed his bottle of milk while the crowds looked on.

Mrs. M. L. DeFreese, Rev. D. F. Anders and Rev. Loy E. Baird were the solemn judges for the occasion.

On a warm sunny afternoon, especially Friday, even the big folks in the sixth and seventh grades thought it was more fun to view a pet show and parade than to sit in the classroom and study. Indeed, it was a happy occasion.

13 Arrested For Drunken Driving

Thirteen persons were arrested for driving while intoxicated and 66 for other offenses during the past week by members of Troop "F" of the Louisiana state police, according to the weekly report.

Charged with driving while under the influence of intoxicating liquor were Carl E. Stepro, 49. of West Monroe; Morris W. Geuin, 21, of Eros; Marciso Culos, 59, of West Monroe; Leonard Griffin, 42, of Redding, Calif.; George P. Jones, 50, of Downsville; Dasie Virgil, 45, Negro, of Lake Providence.

Samuel Young, 36, Negro, of Delhi; K. G. Hooker, 22, Negro, of Chase; George J. Shaver, 38, of West Monroe; Paul J. Butler, 47, Negro, of Ruston; James W. Harris, 46, of Tallulah; Joe Tasby, 38, Negro, of Monroe; and Johnnie L. Aldrick, Jr., 32, of Monroe.

State troopers charged 25 with reckless driving, 12, speeding; nine, no drivers license; two improper lights, three, disturbing the peace; and one, improper muffler.

BRING YOUR PRESCRIPTIONS TO US
Stock & Poultry Remedies
Trusses-Drugs-Sundries
COLLENS'
FIVE POINTS PHARMACY
PHONE 3-5610
601 DeSiard Monroe, La.

WANTED
. . . Roofing Or Sheet Metal Work.
A phone call is all that's needed for prompt and free estimates. Why not call us—today?
FREE ESTIMATES
O.K. SHEET METAL WORKS
N. 5th at Olive Dial 2-5202
18 Years In Business In Monroe

Prices slashed
MOREY'S
always tries to bring you the impossible . . . and this week, HERE IT IS!
1 CARAT of diamonds

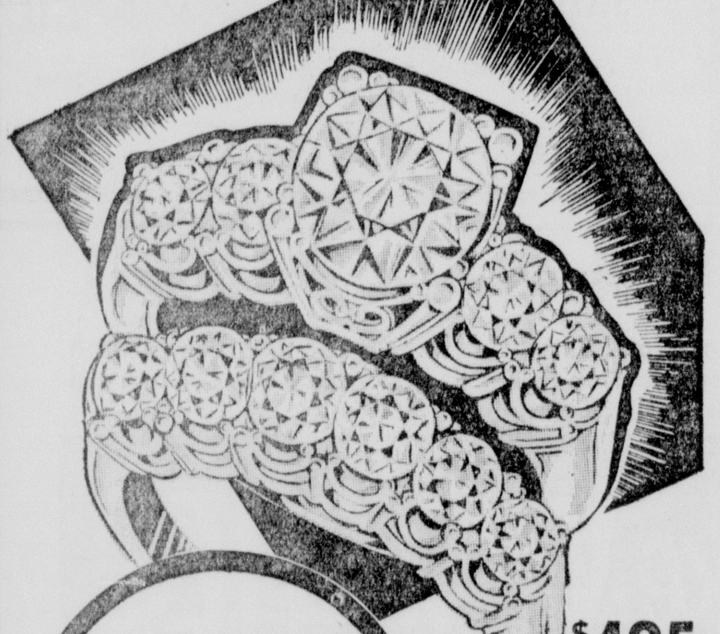

11 Diamond Bridal Pair NOW ONLY $295.
$495. VALUE
BOTH RINGS
Other Morey Diamonds $29.75 to $5000.00
SEE FOR YOURSELF! these exquisitely designed, beautifully hand-wrought 14k gold mountings, set with GENUINE DIAMONDS.
NO MONEY DOWN!
★ TAKE A FULL YEAR TO PAY AT NO INTEREST OR CARRYING CHARGE!
GUARANTEE!
This certifies that we will replace or repair this registered diamond ring absolutely free if defective due to faulty workmanship or material. The quality of the precious metal (s) used in manufacturing this ring fully complies with UNITED STATES GOVERNMENT STANDARDS. The diamond (s) set in this hand crafted registered diamond ring have met the most exacting tests for quality, color, cut and brilliance.
also . . .
INSURANCE COVERAGE!
included with your CREDIT PURCHASE at NO ADDITIONAL COST AGAINST BURGLARY ● THEFT ● HOLD-UP ● FIRE, Lightning ● Windstorm ● Earthquake Flood ● Tornado ● Accidental Breakage, Loss of Diamond From Setting.
129 DESIARD ● DIAL 5-1768
Morey's
MONROE'S FINEST JEWELERS

Britain Taking No Official Stand In Custody Case

LONDON, Oct. 13 (UP)— The British foreign office emphasized Saturday that it is taking no official stand in the case of a Russian ex-refugee who wants to take his American daughter home with him.

Alexei Chwastow and his 2 1-2 year-old daughter Tanya left the Russia-bound liner Molotov 20 minutes before it sailed Friday, at the request of Soviet officials who had received a court order delaying their departure.

Tearful little Tanya will be a ward of the court for at least three weeks, while British judges consider a custody suit filed by her mother, Mrs. George Diaczok, of Detroit.

If necessary, Mrs. Diaczok will come here to testify in the suit, but her British attorneys have advised her to wait until they have a chance to try to persuade Chwastow to surrender the child voluntarily.

Tanya is expected to live in the Soviet embassy while the case is being judged, but the foreign office said Saturday it has no official knowledge of her whereabouts.

"We did inform the Soviet embassy of the high court's decision (detaining Tanya) Friday, as a matter of courtesy," a spokesman said. "So far as any further action is concerned, we are not in it at all."

Mrs. Diaczok argues that Chwastow has no right to Tanya because he and she were never married. She said she left the little girl with Chwastow when she married Diaczok only on the understanding that he would give Tanya to her if he decided to return to Russia.

High Court Justice Sir Ronald Roxburgh ruled Friday, in a case that may decide Tanya's fate, that an unmarried father may not have custody of his illegitimate children.

(In Detroit, Mrs. Diaczok told reporters Saturday she will "not feel good" until her child is safe in her arms.)

Gin Worker Hurt In Rayville Saturday

Bill Cleveland, 43-year-old Rayvilie gin worker, was snagged in the mouth by a cotton bale hook at a Rayville gin yesterday morning and hospitalized in the St. Francis here.

An employee of a gin owned by C. W. Earl of Rayville, Cleveland is suffering from broken facial bones. He was treated at a clinic in Rayville before being brought to Monroe.

Relatives at the St. Francis yesterday afternoon said he was resting well.

SPECIAL SALE at DURRETT'S—MONROE & WEST MONROE STORES
60 PIECE DELUXE Colored & White CANNON SHEET & TOWEL ENSEMBLE
$1 DOWN
$1.00 DOWN $1.00 A WEEK
6 SHEETS—2 Color—2 White—2 Fitted
$39.95

Now, you too can have all the CANNON sheets, pillow cases and towels you want—even colored sheets and cases to match the colorful towels—even Contour sheets that hug the mattress and stay smooth—and make bed making so easy. You get this 60 piece matched CANNON color ensemble at a tremendous saving because you buy it complete—6 long wearing, smooth-to-the-skin extra size 81" x 108" sheets (2 any color—2 fitted—2 white). You get 6 matching pillow cases (4 any color—2 white. CANNON Extra Size 22" x 44" soft, luscious, thickly looped, DELUXE quick-drying bath towels and wash cloths (in any color). Thristy-lint-less, colorful kitchen towels and hand-protecting pot holders—60 pieces.
Colored Sheets and Cases are new and smart. They lend an air of luxury. Choose Sea Green, Blush Peach, Moonlight Yellow or True Blue—all COLORFAST—certified by American Institute of Laundering. You also get 2 sheets and 2 cases in white.
The CANNON Fitted Contour Sheets have the new, patented EZY-MATIC corners that slip over the corners of the mattress snugly without even lifting the mattress. They stay smooth always and make bed-making easy. No Ties—No Snaps—No Elastic.
3 Ways to Buy . . . COME IN—TELEPHONE OR MAIL THIS COUPON
DURRETT'S—MONROE—WEST MONROE
Please send me the ALL-TIMER 60 Piece Matched CANNON sheet and towel ensemble at your friend-winning sale price of $39.95. I enclose $1.00 and will pay the balance $1.00 a week.
1st. Choice ☐ Sea Green ☐ Yellow ☐ True Blue ☐ Peach
2nd Choice ☐ Sea Green ☐ Yellow ☐ True Blue ☐ Peach
Durrett's
● 3-6351 MONROE OR ● 3-5451 W. MONROE
● 105 ST. JOHN—MONROE—Dial 3-6351
● 300 TRENTON—W. MONROE—Dial 3-5451
★ BUY ON DURRETT'S EASY BUDGET TERMS

Panel Discussion Held By Parish P.-T.A. Council

The Ouachita Parish Parent-Teacher Association council, holding its October meeting at the Crosley Elementary school, heard a panel discussion on the various aspects of education on both the state and local level. Participating in the panel were Supt. W. W. Ward, James H. Trousdale, Jr., president of the parish school board, Mrs. H. B. McClendon and Mrs. Courtlandt McCoy.

The group discussed "Will the Structure Stand the Strain?"

Following a discussion of the structure and functions of the state and local school boards by Trousdale, Mrs. H. B. McClendon told the group that, while it is necessary to maintain high salary schedule in order to keep the best qualified persons as teachers, the profession does not like to be used by ambitious persons for political capital. Mrs. McClendon urged members to study the purpose of any organization or individual which attempts to influence public education.

Mrs. McCoy said that the school system is predicated on meeting the need of increasing numbers of children in the schools. The people, Mrs. McCoy pointed out, are used to seeking guidance of professional people, as teachers and administrators. Therefore, the educational field is always attempting to gain and keep leaders.

Mrs. McCoy said the Louisiana Legislative Council and state legislature have been asked to make an exhaustive research of school finances with the aim of allowing a formation of a concrete plan, which shall be fair to the children and taxpayers. She concluded her remarks by saying ". . . in spite of the ever increasing need, there is also a bright post in our educational system in Louisiana. According to the Peabody Survey of Public Education in Louisiana our children are most fortunate because people in the state are making a great effort to support public education. To study our problems, we will create pride in our accomplishments as well as point up suggested improvements."

The 84 members present represented 18 local units.

REVIVAL SCHEDULED

Revival services will be held in the Vidalia Methodist church this week, October 14-21, at 7:30 each evening. Rev. James T. Harris, superintendent of the Methodist church, Monroe district, will be the evangelist. The public is cordially invited to attend.

GRACEFUL EMPIRE LINES TELL THE NEW FASHION STORY

PATTERN A879
A FRANK STARR ORIGINAL

PROMINENT DESIGNER—Ready right now—this new interpretation of the Empire silhouette so important in the couture picture for winter and the holiday season! The house of Frank Starr has captured all the beauty of the new Parisienne line—gentle, soft in its high-bosom look. You'll notice too, the new wide-shoulders, coverup arms much prettier than a cold, bare line)! Make this figure-flatterer yourself, and enjoy the personal excitement it will create. In taffeta, faille, or satin we predict a breathtaking success. And what could be more wonderful than sewing an Original from one of America's greatest fashion names!

Pattern A879 is available in Misses' Sizes 10, 12, 14, 16, and 18. Size 16 requires 5½ yards 45-inch fabric.

Send FIFTY CENTS (in coins) for Pattern A879 to Morning World Pattern Department, P. O. Box 59, Old Chelsea Station, New York 11, N. Y. Please print plainly YOUR NAME, ADDRESS with ZONE, STYLE NUMBER and SIZE.

Teachers Elect Officers; Boost Amendment 49

OAK GROVE, Oct. 13 (Special)—The West Carroll Parish chapter of the Louisiana Teachers' association recently met to elect new officers.

Chosen were Lavelle Hammett, principal of Forest High school, president; Randolph Whitaker of Epps, vice-president; and Mrs. J. W. Alsbrooks of Forest, secretary - treasurer.

The teachers also discussed working for the passage of constitutional amendment No. 49, which if approved would authorize a pay raise for school personnel.

River Stages

Stations	Flood stage	Present stage	24-hour change
MISSISSIPPI			
St. Louis	30	-2.4	0.0 ....
Memphis	34	-1.9	0.1 Fall
Helena	44	4.2	0.1 Fall
Arkansas City	42	0.7	0.1 Fall
Vicksburg	43	-1.7	0.1 Fall
Natchez	48	s3.6	0.4 Fall
Red Rvr Ldng	45	r5.7	0.1 Fall
Baton Rouge	35	3.9	0.0 ....
Donaldsonville	28	3.6	0.1 Fall
New Orleans	17	2.4	0.0 ....
OUACHITA			
Camden	26	5.9	0.2 Rise
Monroe	40	z13.6	0.0 ....
BLACK			
Jonesville	50	s7.2	0.1 Fall
OHIO			
Pittsburgh	25	z16.5	0.0 ....
Cincinnati	52	z12.7	0.4 Rise
Cairo	40	8.6	0.6 Fall
ARKANSAS			
Little Rock	23	-4.6	0.0 ....
RED			
Shreveport	39	3.2	0.2 Fall
Alexandria	32	-1.8	0.1 Rise

s-Stage yesterday morning.
r-Stage day before yesterday.
z-Pool stage.

LSU Press Sets 1956 Release Of Eight New Books

BATON ROUGE, Oct. 13 (Special) The Louisiana State University Press will publish eight new books during the fall season.

Already published are "Magazine Serials and the Essay Tradition, 1746-1820," by Melvin R. Watson and "Proceedings of the Fourth Annual Mineral Law Institute," edited by Harriet S. Daggett.

Other fall offerings with publication dates are:

"Individual Freedom and Governmental Restraints" by Walter Gelhorn, October 11, a study of the growth of administrative power to deal more or less finally with personal interests, the varied restraints on reading and the restrictions on occupational choice.

"Israel and Revelation, Volume I of Order and History," by Eric Voegelin, October 26, the first intellectual history of Israel ever to be written.

"The Real Jazz Old and New," by Stephen Longstreet, November 4, a serious study of jazz from Dixieland to the West Coast school.

"Political Tendencies in Louisiana, 1812-1952" by Perry H. Howard, November 10, a systematic analysis of election returns over a period of one hundred years.

"Rebel Brass The Confederate Command System" by Frank E. Vandiver, December 1, a study of the south's search for an adequate system of command.

"The Decisive Battle of Nashville" by Stanley Horn, December 1, a "blow by blow" account of the two - day battle, from the points of view of both Confederate and Union forces.

21 La. Surgeons Join American Surgeon College

SAN FRANCISO, Calif. Oct. 13—(AP)— Twenty-one surgeons from Louisiana became fellows in the American College of Surgeons last night at the close of the organization's five-day annual clinical congress.

The doctors are:

Ben Fendler, Alexandria; Dionisus V. Caccioppo, Lamar L. Lambert and Alvin Stander, all of Baton Rouge; Allen J. Ellender, Houma; Walter B. Comeaux Jr., James J. Gilly III, and William L. Zink, all of Lafayette; William L. Fey, Lake Charles.

Arthur C. Davidson, Edward T. Haslam, Homer D. Kirgis, Fred W. Maher, Robert P. Morrow Jr., Frank G. Nix, Melvin M. Rosenthal, Malcolm P Schwarzenbach, Joseph A. Vella, and Charles D. Walther, all of New Orleans.

James W. Tucker of Shreveport; and Richard A. Morvant of Thibodaux.

The college, founded in 1913 to establish standards of competency and character for specialists in surgery, now has more than 21,000 members.

CROSS FAMILY TO MEET

FERRIDAY, Oct. 13 (Special)—The annual reunion of the Johnathan P. Cross family will be held Oct. 21 at Cross Bayou on Horseshoe Lake. Marion W. Cross announced that family and friends are invited to attend and to bring basket lunches.

Sheath-Slim!

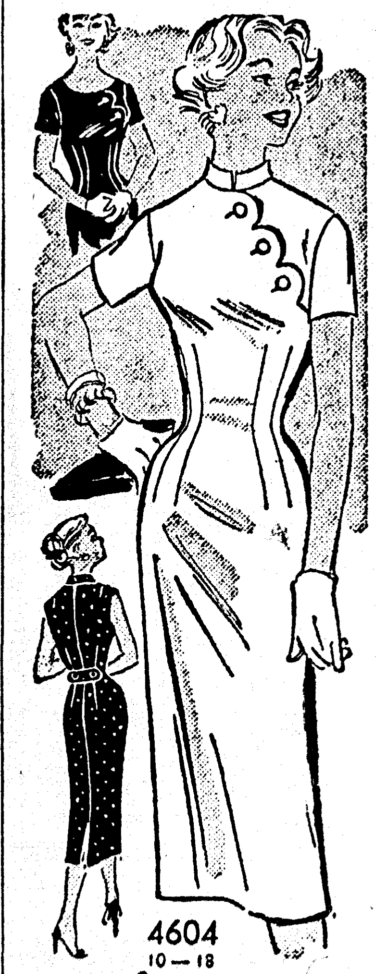

4604
10—18
by Anne Adams

A slim silhouette is fashion's rule—and see how beautifully it's achieved by this sheath design. Adapted from far - eastern fashions in the most flattering way; with a little mandarin collar, or low scooped neckline. Very easy to sew—wonderful to wear!

Pattern 4604: Misses' sizes 10, 12, 14, 16, 18. Size 16 requies 3¼ yards 39-inch fabric.

This pattern easy to use, simple to sew, is tested for fit. Has complete illustrated instructions.

Send thirty - five cents in coins for this pattern—add 5 cents for each pattern for 1st - class mailin. Send to Anne Adams, care of Morning World, 316 Pattern Dept., 243 West 17th St., New York 11, N. Y. Print plainly name, address with zone, size and style number.

MISS SHIRLENE ZAPPA

Miss Zappa Is Named Madison Assistant Agent

TALLULAH, Oct. 13, (Special)—Miss Shirlene Zappa has been named assistant home demonstration agent in Madison Parish and assumed her duties on October 1, according to Mrs. Ada Hanchey, district agent, LSU Agricultural Extension Service. This will mark the first time that Madison has had an Assistant Home Demonstration Agent.

Miss Zappa is a native of Athens, Caliborne parish, and she is a 1956 graduate in home economics from Louisiana Polytechnic Institute in Ruston.

Miss Zappa brings into her work a full understanding of the 4-H Club program, says Mrs. Hanchey, as she was a member of this organization for nine years while attending the elementary school and high school. Although Miss Zappa will have other duties her main work will be concerned with 4-H Club members.

She will work with Mrs. Ethel M. Fuller, Home Demonstration Agent and other Agricultural Extension personnel in Madison parish including Max McDonald, county agent, and Alton M. Raley, associate county agent.

Miss Zappa is the daughter of Mr. and Mrs. Curtis Zappa.

West Carroll Fair To Offer $2,000 In 8 Divisions

OAK GROVE, Oct. 13 (Special) The 35th annual West Carroll parish fair will open Monday in Oak Grove and will continue through Saturday.

Premiums amounting to $2,000 will be awarded winning entries in 496 individual categories.

Exhibits must be on display at the fair by 4 p.m. Tuesday and must remain until 2 p.m. Saturday.

Added inducement will be provided for junior exhibitors under a new ruling which allows them to receive the same award as an adult when the adult entry is judged one place higher than the junior.

Awards will be in eight general divisions crops, poultry, livestock, food preservation, floral, clothing, junior and Negro. Thirty-seven classes are included in the eight general divisions.

Buff Hottle shows, of Covington, will provide the carnival attraction.

Great Buys!

SEEING IS BELIEVING

Furniture Dept.

3 Pc. CURVED LIVING ROOM SECTIONAL $99.00
2 Pc. SECTIONALS $79.00
3 Pc. BEDROOM SUITE, Solid Birdseye Maple $109.00
3 Pc. KNOTTY PINE SUITES $95.00
BUNK BEDS, Metal or Wood $39.50
SOFA BED, with CHAIR, 3 TABLES, 2 LAMPS .$99.00
CHAIRS, Pull-up, Rocker or Platform ... from ....$5.95 and up
BEST COTTON MATTRESS in town $12.95
CHROME DINETTES, 5 Pcs. $39.50
3 Pc. DINETTES $25.00

Dry Goods Dept.

BOYS' CORDUROY SHIRTS $1.79
LADIES' COTTON BLOUSES 79
REVERSIBLE JACKETS FOR Men and Boys ...$3.49
CORDUROY AND SUITING materials, yd. 70
$2.95 MEN'S SHIRTS Now $1.79
$5.95 LADIES UNIFORMS Now $3.98
50c MEN'S WORK SOCKS 4 pr. $1.00
$2.98 BOYS' JEANS $1.98
CHILDREN'S PANTIES 4 pr. $1.00
YOUTH DRESSES 2 for $3.00
YARD GOODS ... Yd. 25c

Brennan UTILITIES
Monroe's Greatest Discount House
133 NORTH GRAND...AT RAILROAD BRIDGE

Panel Discussion Held By Parish P.-T.A. Council

The Ouachita Parish Parent-Teacher Association council, holding its October meeting at the Crosley Elementary school, heard a panel discussion on the various aspects of education on both the state and local level. Participating in the panel were Supt. W. W. Ward, James H. Trousdale, Jr., president of the parish school board, Mrs. H. B. McClendon and Mrs. Courtlandt McCoy.

The group discussed "Will the Structure Stand the Strain?"

Following a discussion of the structure and functions of the state and local school boards by Trousdale, Mrs. H. B. McClendon told the group that, while it is necessary to maintain high salary schedule in order to keep the best qualified persons as teachers, the profession does not like to be used by ambitious persons for political capital. Mrs. McClendon urged members to study the purpose of any organization or individual which attempts to influence public education.

Mrs. McCoy said that the school system is predicated on meeting the need of increasing numbers of children in the schools. The people, Mrs. McCoy pointed out, are used to seeking guidance of professional people, as teachers and administrators. Therefore, the educational field is always attempting to gain and keep leaders.

Mrs. McCoy said the Louisiana Legislative Council and state legislature have been asked to make an exhaustive research of school finances with the aim of allowing a formation of a concrete plan, which shall be fair to the children and taxpayers. She concluded her remarks by saying ". . . in spite of the ever increasing need, there is also a bright post in our educational system in Louisiana. According to the Peabody Survey of Public Education in Louisiana our children are most fortunate because people in the state are making a great effort to support public education. To study our problems, we will create pride in our accomplishments as well as point up suggested improvements."

The 84 members present represented 18 local units.

REVIVAL SCHEDULED

Revival services will be held in the Vidalia Methodist church this week, October 14-21, at 7:30 each evening. Rev. James T. Harris, superintendent of the Methodist church, Monroe district, will be the evangelist. The public is cordially invited to attend.

GRACEFUL EMPIRE LINES TELL THE NEW FASHION STORY

PATTERN A879
A FRANK STARR ORIGINAL

PROMINENT DESIGNER—Ready right now—this new interpretation of the Empire silhouette so important in the couture picture for winter and the holiday season! The house of Frank Starr has captured all the beauty of the new Parisienne line—gentle, soft in its high-bosom look. You'll notice too, the new wide-shoulders, coverup arms much prettier than a cold, bare line)! Make this figure-flatterer yourself, and enjoy the personal excitement it will create. In taffeta, faille, or satin we predict a breathtaking success. And what could be more wonderful than sewing an Original from one of America's greatest fashion names!

Pattern A879 is available in Misses' Sizes 10, 12, 14, 16, and 18. Size 16 requires 5½ yards 45-inch fabric.

Send FIFTY CENTS (in coins) for Pattern A879 to Morning World Pattern Department, P. O. Box 59, Old Chelsea Station, New York 11, N. Y. Please print plainly YOUR NAME, ADDRESS with ZONE, STYLE NUMBER and SIZE.

Teachers Elect Officers; Boost Amendment 49

OAK GROVE, Oct. 13 (Special)—The West Carroll Parish chapter of the Louisiana Teachers' association recently met to elect new officers.

Chosen were Lavelle Hammett, principal of Forest High school, president; Randolph Whitaker of Epps, vice-president; and Mrs. J. W. Alsbrooks of Forest, secretary - treasurer.

The teachers also discussed working for the passage of constitutional amendment No. 49, which if approved would authorize a pay raise for school personnel.

River Stages

Stations	Flood stage	Present stage	24-hour change
MISSISSIPPI			
St. Louis	30	-2.4	0.0 ....
Memphis	34	-1.9	0.1 Fall
Helena	44	4.2	0.1 Fall
Arkansas City	42	0.7	0.1 Fall
Vicksburg	43	-1.7	0.1 Fall
Natchez	48	s3.6	0.4 Fall
Red Rvr Ldng	45	r5.7	0.1 Fall
Baton Rouge	35	3.9	0.0 ....
Donaldsonville	28	3.6	0.1 Fall
New Orleans	17	2.4	0.0 ....
OUACHITA			
Camden	26	5.9	0.2 Rise
Monroe	40	z13.6	0.0 ....
BLACK			
Jonesville	50	s7.2	0.1 Fall
OHIO			
Pittsburgh	25	z16.5	0.0 ....
Cincinnati	52	z12.7	0.4 Rise
Cairo	40	8.6	0.6 Fall
ARKANSAS			
Little Rock	23	-4.6	0.0 ....
RED			
Shreveport	39	3.2	0.2 Fall
Alexandria	32	-1.8	0.1 Rise

s-Stage yesterday morning.
r-Stage day before yesterday.
z-Pool stage.

LSU Press Sets 1956 Release Of Eight New Books

BATON ROUGE, Oct. 13 (Special) The Louisiana State University Press will publish eight new books during the fall season.

Already published are "Magazine Serials and the Essay Tradition, 1746-1820," by Melvin R. Watson and "Proceedings of the Fourth Annual Mineral Law Institute," edited by Harriet S. Daggett.

Other fall offerings with publication dates are:

"Individual Freedom and Governmental Restraints" by Walter Gelhorn, October 11, a study of the growth of administrative power to deal more or less finally with personal interests, the varied restraints on reading and the restrictions on occupational choice.

"Israel and Revelation, Volume I of Order and History," by Eric Voegelin, October 26, the first intellectual history of Israel ever to be written.

"The Real Jazz Old and New," by Stephen Longstreet, November 4, a serious study of jazz from Dixieland to the West Coast school.

"Political Tendencies in Louisiana, 1812-1952" by Perry H. Howard, November 10, a systematic analysis of election returns over a period of one hundred years.

"Rebel Brass The Confederate Command System" by Frank E. Vandiver, December 1, a study of the south's search for an adequate system of command.

"The Decisive Battle of Nashville" by Stanley Horn, December 1, a "blow by blow" account of the two - day battle, from the points of view of both Confederate and Union forces.

21 La. Surgeons Join American Surgeon College

SAN FRANCISO, Calif. Oct. 13—(AP)— Twenty-one surgeons from Louisiana became fellows in the American College of Surgeons last night at the close of the organization's five-day annual clinical congress.

The doctors are:

Ben Fendler, Alexandria; Dionisus V. Caccioppo, Lamar L. Lambert and Alvin Stander, all of Baton Rouge; Allen J. Ellender, Houma; Walter B. Comeaux Jr., James J. Gilly III, and William L. Zink, all of Lafayette; William L. Fey, Lake Charles.

Arthur C. Davidson, Edward T. Haslam, Homer D. Kirgis, Fred W. Maher, Robert P. Morrow Jr., Frank G. Nix, Melvin M. Rosenthal, Malcolm P Schwarzenbach, Joseph A. Vella, and Charles D. Walther, all of New Orleans.

James W. Tucker of Shreveport; and Richard A. Morvant of Thibodaux.

The college, founded in 1913 to establish standards of competency and character for specialists in surgery, now has more than 21,000 members.

CROSS FAMILY TO MEET

FERRIDAY, Oct. 13 (Special)—The annual reunion of the Johnathan P. Cross family will be held Oct. 21 at Cross Bayou on Horseshoe Lake. Marion W. Cross announced that family and friends are invited to attend and to bring basket lunches.

Sheath-Slim!

4604
10—18
by Anne Adams

A slim silhouette is fashion's rule—and see how beautifully it's achieved by this sheath design. Adapted from far - eastern fashions in the most flattering way; with a little mandarin collar, or low scooped neckline. Very easy to sew—wonderful to wear!

Pattern 4604: Misses' sizes 10, 12, 14, 16, 18. Size 16 requies 3¼ yards 39-inch fabric.

This pattern easy to use, simple to sew, is tested for fit. Has complete illustrated instructions.

Send thirty - five cents in coins for this pattern—add 5 cents for each pattern for 1st - class mailin. Send to Anne Adams, care of Morning World, 316 Pattern Dept., 243 West 17th St., New York 11, N. Y. Print plainly name, address with zone, size and style number.

MISS SHIRLENE ZAPPA

Miss Zappa Is Named Madison Assistant Agent

TALLULAH, Oct. 13, (Special)—Miss Shirlene Zappa has been named assistant home demonstration agent in Madison Parish and assumed her duties on October 1, according to Mrs. Ada Hanchey, district agent, LSU Agricultural Extension Service. This will mark the first time that Madison has had an Assistant Home Demonstration Agent.

Miss Zappa is a native of Athens, Caliborne parish, and she is a 1956 graduate in home economics from Louisiana Polytechnic Institute in Ruston.

Miss Zappa brings into her work a full understanding of the 4-H Club program, says Mrs. Hanchey, as she was a member of this organization for nine years while attending the elementary school and high school. Although Miss Zappa will have other duties her main work will be concerned with 4-H Club members.

She will work with Mrs. Ethel M. Fuller, Home Demonstration Agent and other Agricultural Extension personnel in Madison parish including Max McDonald, county agent, and Alton M. Raley, associate county agent.

Miss Zappa is the daughter of Mr. and Mrs. Curtis Zappa.

West Carroll Fair To Offer $2,000 In 8 Divisions

OAK GROVE, Oct. 13 (Special) The 35th annual West Carroll parish fair will open Monday in Oak Grove and will continue through Saturday.

Premiums amounting to $2,000 will be awarded winning entries in 496 individual categories.

Exhibits must be on display at the fair by 4 p.m. Tuesday and must remain until 2 p.m. Saturday.

Added inducement will be provided for junior exhibitors under a new ruling which allows them to receive the same award as an adult when the adult entry is judged one place higher than the junior.

Awards will be in eight general divisions crops, poultry, livestock, food preservation, floral, clothing, junior and Negro. Thirty-seven classes are included in the eight general divisions.

Buff Hottle shows, of Covington, will provide the carnival attraction.

Great Buys!

SEEING IS BELIEVING

Furniture Dept.

3 Pc. CURVED LIVING ROOM SECTIONAL $99.00
2 Pc. SECTIONALS $79.00
3 Pc. BEDROOM SUITE. Solid Birdseye Maple $109.00
3 Pc. KNOTTY PINE SUITES $95.00
BUNK BEDS, Metal or Wood $39.50
SOFA BED, with CHAIR, 3 TABLES, 2 LAMPS $99.00
CHAIRS, Pull-up, Rocker or Platform .... from .... $5.95 and up
BEST COTTON MATTRESS in town $12.95
CHROME DINETTES, 5 Pcs. $39.50
3 Pc. DINETTES $25.00

Dry Goods Dept.

BOYS' CORDUROY SHIRTS $1.79
LADIES' COTTON BLOUSES .... .79
REVERSIBLE JACKETS FOR Men and Boys $3.49
CORDUROY AND SUITING materials, yd. .... .70
$2.95 MEN'S SHIRTS Now $1.79
$5.95 LADIES UNIFORMS Now $3.98
50c MEN'S WORK SOCKS 4 pr. $1.00
$2.98 BOYS' JEANS $1.98
CHILDREN'S PANTIES 4 pr. $1.00
YOUTH DRESSES 2 for $3.00
YARD GOODS ... Yd. 25c

Brennan UTILITIES

Monroe's Greatest Discount House
133 NORTH GRAND ... AT RAILROAD BRIDGE

Embassy Clerk Recalled By U. S. At Czech Request

WASHINGTON, Oct. 13 (UP— The United States bowed Saturday to Communist demands for the ouster of a pretty American embassy clerk who was charged with spying in Czechoslovakia.

But the State Department branded the spy charges "entirely false." It said the girl was just "the unfortunate victim of the attentions of a Czechoslovak citizen."

The girl, Vera M. Osso of Yorkville, Ohio, was charged by the Communists with using "false personal documents" and with espionage. They said she was caught with the personal papers of a Czech woman at a hotel in the Tatra Mountains on Oct. 10.

The State Department issued the text of a statement written by a spokesman for the American embassy in Prague. It said:

"Any implication that Miss Osso has in any way engaged in espionage or other illegal activities is entirely false.

"She was the unfortunate victim of the attentions of a Czechoslovak citizen who influenced her to accompany him on a motor trip to Slovakia during which he provided and presented false documentation for her.

"Thus any technical violation of Czechoslovak regulations by Miss Osso was entirely inadvertent. Nevertheless, in accordance with the request of the Czechoslovak government Miss Osso will depart from Czechoslovakia."

Under international law, a country has no choice but to recall any diplomat declared persona non grata—not acceptable — by another nation.

The State Department said Miss Osso is being assigned temporarily to the U.S. embassy in Vienna. The order for her recall was sent by the State Department to Ambassador U. Alexis Johnson in Prague.

ANNIVERSARY

PHILLIPS & ASSOCIATES

Insurance Counselors

Representing

National Bankers Life Insurance Co.

Jack D. Phillips, Jr. J. M. McBeth
Raymond A. Parrill Jere R. Copeland

These associates are very highly qualified to be of great aid to you concerning your insurance problems. Call them today for information.

- RETIREMENT INCOME

—i. e.— A man age 35 saves $5.00 per week will have guaranteed $53.76 per month for life at retirement.

- FOR CHILDREN

Special insurance plan for children. For each $1,000 today increases to $5,000 at age 21 at NO increase in deposits.

- EDUCATIONAL PLANS
- HOSPITALIZATION
- HOME PAID in FULL at DEATH of FATHER
- SPECIAL INSURED SAVINGS PLAN
- PERSONAL ESTATE PLANNING

2400 Louisville Ave.

Telephones 2-6554—7585

Oil Operations May Be Expanded By Indian Gov't

WASHINGTON, Oct. 13—(AP)—American oil men have been alerted to the possibility of large expansion of oil operations in India.

K.D. Malaviya, natural resources minister of India, conferred this month with undersecretary of State Herbert Hoover Jr. after a tour of oil fields in Texas.

What India seeks is help in building up its now relatively small petroleum industry. Technicians are wanted to conduct geological studies and explorations, then U. S capital to finance development.

Malaviya left the impression that upon his return to India he would propose to Prime Minister Nehru large scale U.S. technical assistance. Such aid would be subject to decisions both by the Indian and the U.S. governments, and thus far no commitments have been made on either side, Malaviya said in an interview after his talk with Hoover.

The proposed assistance would be furnished or sponsored by the International Cooperation Administration, which employes skilled personnel from private industry for its "Point 4" programs in foreign countries.

A spokesman for the American Petroleum Institute said U.S. oil men would be slow to act on any proposal from India. He said that so long as Nehru tended to cooperate as much or more with Russia than with this nation, there was little likelihood American oil companies would show appreciable interest in developing India's resources.

Russell Brown, general counsel for the Independent Petroleum Assn. of America, said much would depend on the diplomatic climate surrounding U.S. - Indian relations.

Negroes Hunted For Cutting Nurse At Anniston, Ala.

ANNISTON, Ala., Oct. 13 —(AP)— A white practical nurse who said she was slashed by two Negro women was in fair condition today while officers pushed a hunt for the unidentified pair.

Mrs. Betty Sullivan, 33, Choccolocco, was under treatment at Memorial Hospital for multiple lacerations of both arms which she received early yesterday.

The woman told officers that when she went to her door to investigate cries she heard outside, two Negro women stabbed her. She said they fled in an old-model car.

Mrs. Sullivan's teen-age son was asleep in the house at the time.

Deputies J. A. Jackson and Alvin Blewster said Mrs. Sullivan told them she had been awakened by shouts of, "Hicks, Hicks," and "help, Hicks." Her name formerly was Hicks.

Sheriff's officers have questioned six or eight persons without getting any information on identities of the women or their motive.

Newspaper, Magazine Articles Yet To Come

Final Results Of Northern Editors' Tour Of Mississippi 'Months Away'

JACKSON, Miss., Oct. 13 (AP) — Some Mississippians like to call their state "the most lied about in the nation."

This week, in a strange experiment, Mississippi bared herself to the world on the one subject she jealously calls her own business—treatment of Negroes. Mississippi, with a greater percentage of Negroes — 45 per cent — than any other state, claims not to have given "an inch" on integration.

On the record, it was just a matter of 22 New England editors and publishers being invited to "come and see Mississippi for yourself."

Those who had a hand in it knew the circulation of the visitors' newspapers — all of them weeklies — is relatively small.

They suspected, and were right, that the curious tour would be publicized by the major news services, and that the visiting editors would get assignments from nationally circulated magazines for "I came and I saw" accounts.

So it is that the impact of the tour "into darkest Mississippi" may not be measured for some time. Some of the New Englanders will let go later with the "I saw" articles. Others, made impatient by what they saw and heard, didn't wait.

What did they see and hear?

One of the first persons they heard was Mississippi's eloquent governor, six-foot two-inch J. P. Coleman.

Coleman is a one-time country plowboy who became district attorney, circuit judge, attorney general and governor in the bitter arena of Mississippi politics.

Coleman is chairman of the State Sovereignty Commission, established by the 1956 Legislature to protect Mississippi's way of life, which means principally her right to keep the races apart. The commission was host to the editors, although assuring them the purpose was not to "sell" segregation.

Coleman, speaking during a "coffee hour" in the graceful Governor's Mansion which was one of the three Jackson structures left standing when Union troops burned their way through Mississippi during the Civil War, laid it on the line.

Mississippi, he said, will keep the races apart for "at least the next 50 years."

"That doesn't mean I think it will end after that. I just don't think I can speak for the period beyond that. As far as I am concerned, there will be no integration in Mississippi."

He said Mississippi election laws make no reference to race.

He told them of new laws — most of which he wrote as attorney general and then signed when his people promoted him to governor—to keep Negroes out of white schools.

They include authority for the Legislature to abolish public schools.

He told them of Mississippi's attempts to make Negro schools equal to white schools.

At this point, an Associated Press poll showed most of the editors were seeking to keep their minds "open."

"It would be of little use for me to come if I already had a fixed opinion," declared Sydney L. Cullen, editor of the Rockland (Me. Courier) Gazette.

He spoke at a barbecue at a pine-surrounded lodge alongside Pearl River, the first in a stomach stretching series of "big meals."

Everywhere they went, the editors found Mississippians eager to express their hospitality by big, tasty meals. And, in legally dry Mississippi, there was always plenty to drink.

One who did not claim an "open" mind at the outset was John C. Bond, publisher of the Rockland (Mass.) Standard and South Shore News. He said he felt segregation "is morally wrong."

In a chartered bus, the editors left Jackson Monday for the grand tour. They soon were impressed and surprised, as are all visitors to Mississippi now, by the efforts being made to improve Negro education and to industrialize the state.

At a time when all states are hard pressed to keep abreast of expanding school needs, Mississippi is spending a good deal more on Negro schools than on white schools. She encourages Negro teachers to improve their academic standing—which, under the rules, will mean more salary.

The Legislature set up the school equalization program as part of the fight to forstall integration. A state sales tax pays the cost.

The first major stop was Columbus, in east Mississippi, near the Alabama border. Two unscheduled events occurred there: One group of editors broke away from the guided tour to talk to Negro residents of "Catfish Alley." Another editor got out a statement saying it appeared to him Mississippi Negroes are "brainwashed."

The editors who walked down "Catfish Alley" said they felt they had not had opportunity enough to "talk to the (Negro) man on the street." There was some feeling the tour was so loaded with barbecues, dinners, Chamber of Commerce addresses, and plant and school inspections that the big point—the Negro—was being missed.

The "brainwash" statement came from John P. Kelley, managing editor of the Bridgeport (Conn.) Sunday Herald.

Kelley was not a member of the "representative" group of invited guests, according to J. Clarke Samuel, editor of the Foxboro (Mass.) Reporter and president of the Massachusetts Press Assn. Samuel had been asked to prepare the "representative" list.

Hal DeCell, public relations director of the State Sovereignty Commission and a former weekly newspaper editor himself, said Kelley made his "brainwash" statement about 10 hours after he joined the touring group and after talking to only two or three Negroes.

Kelley said it appeared to him Mississippi Negroes have "been so brainwashed by generations of white supremacy that they don't care if they go to school with white people or not—and preferably not."

The Negroes, he said, were "subservient to me apparently because I am white." He expressed belief "Mississippi and Georgia will remain as the last bastions of segregation."

"Political demagoguery is in control. The stronger a politician is against integration, the more certain he is of re-election."

On Tuesday came, for the first time, blunt talk from the Mississippi Negro. It happened at the little 1,350 persons all-Negro Delta town of Mound Bayou.

It's "The unwritten law and unseen hand that keeps Negroes under pressure," declared Mound Bayou Postmaster C. V. Thurmond.

It's true Mound Bayou Negroes vote, said Vice Mayor C. E. Edwards, but their ballots are not counted.

"We'll keep on voting as fast as the white election officials throw them out," he said.

Dr. E. P. Burton, Mound Bayou surgeon who speaks with the British accent of his native Jamaica, said no real effort was made between whites and Negroes to work out segregation problems

He said he doesn't believe white people teach their children to hate Negroes. Instead, he said sadly, they teach them to believe the Negro is inferior.

"There is a dual syatem of justice when it comes to the Negro," said the Rev. H. H. Hume, The Negro is not punished severely for a crime against his own race. But he gets the limit for a crime against whites.

A New Englander related a conversation with a Negro minister.

"After he had voted (in 1953) his house was burned, he was put in jail and his license to operate several small businesses was withdrawn," the visiting editor said. "He said his white friends urged him not to try to vote again for his own good."

After Mound Bayou, one of the editors concluded, "fear is the basis of all legislation and efforts to prevent Negroes from gaining the rights to which they are entitled."

By the time the editors reached historic Vicksburg, with its cemetery holding the bodies of Confederate and Union dead, opinions were crystalizing—in surprisingly opposing ways.

"There will never be integration in Mississippi," said Samuel. "You just can't change a people's way of life."

From Paul C. Cummings Jr., editor and publisher of the Peterborough (N. H.) Transcript, came this opposing view:

"Mississippi is in the process of evolving toward integration, begrudingly." He said the process will be completed either by more evolution or by revolution and the latter would bring "chaos."

Cummings suggested New Hampshire's motto—"Live Free or Die"—might be applicable to Mississippi. He obviously meant Mississippi's Negroes.

At Vicksburg they heard businessman John O'Neill say again what many Southern leaders aver: That the U.S. Supreme Court invaded the rights of the states in its school integration ruling. The federal government gets its rights from the states, not vice versa, and control over schools wasn't one of the rights relinquished by the states, said O'Neill.

From the bus the editors transferred at Vicksburg to a picturesque stern wheeler for a ride down the Mississippi River to Natchez with its ante-bellum mansions and old-world atmosphere.

There—and during a leisurely weekend on the tourist-conscious Mississippi Gulf Coast—they had a chance to think some more before returning home Sunday.

Cummings contributed this thought:

"But isn't Mississippi, by bringing the Negro's educational level up to the whites', bringing upon itself what it most wants to avoid—an awareness on the Negro's part of what equality really means, and a demand for it all the way?"

LOANS
REAL ESTATE
LOCATED anywhere in Louisiana—Improved or not improved.
AUTO LOANS
PAID FOR OR NOT
Motors Securities
500 WALNUT, MONROE, LA.

POSITION OPEN
for young experienced office or telephone
BUILDING MATERIALS SALESMAN.
TELEPHONE 2-0549
ALLEN MILLWORK
MANUFACTURING CORPORATION

Stocks Register Second Straight Weekly Advance

NEW YORK, Oct. 13 (AP) The stock market carved out its second straight weekly advance this week but conviction was lacking due to very light trading volume.

The Associated Press average rose $2.50 to $180. This was nicely above the Oct. 1 low of $172.20. It was still far below the all-time high of $191.50 of April 6.

No outstanding news came along to shove stocks either way decisively. Dullness and thinness of the market evoked comment. It didn't take much in the way of buy or sell offers to bring about rather wide price changes.

The sluggish performance of Tuesday was phenomenal. Not since Jan. 4, 1954 had there been an equally slow day. Brokers said that many customers were sticking to the sidelines, awaiting some trend. Uncertainty regarding the presidential election was widely reported as a major depressant. Worry over Suez and tight money took the back seat temporarily.

A SIGN OF A GOOD PLACE TO SAVE!

What does this sign mean to you?

. . . simply this: You can invest your savings with us and have them guaranteed safe by the Federal Savings and Loan Insurance Corporation, an agency of the U. S. Government. At the same time - with no risk - your money is still earning an excellent return. Our dividend rate is extra liberal — the highest safe return for your savings. Let us put your surplus funds to work soon.

"First Choice For Savings In The Twin Cities"

Assets Over 13½ Million . . . Reserves Over 2½ Million

The People's Homestead

& SAVINGS ASSOCIATION

Corner Catalpa at DeSiard Phone 7146

MASSEY'S 3 DAY
Clearance

NEW 1957 KELVINATOR AUTOMATIC WASHERS
with the amazing
"Magic Minute"
60 seconds of pre-scrubbing with double-rich suds, cuts grease better, washes everything cleaner.

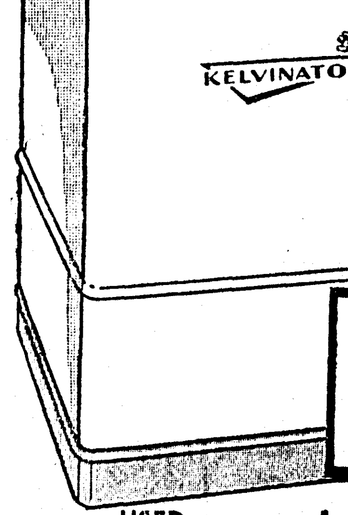

$40.00 TRADE-IN
For Your Old Washer
Reg. $199.95
Trade-In 40.00
YOU PAY ONLY
$159.95

USED TV SETS $49.95
$69.95—$79.95
90 day guarantee

Regular $29.95 Electric Automatic COFFEE MAKER $11.95

$50.00 OFF On Any Console TV SET
MON.-TUES.-WED.

Gift Certificate
100 LBS. BEEF FREE
With The Purchase of a HOME FREEZER
$10 DOWN 36 MONTHS TO PAY

Gift Certificate
$10.00 DOWN PAYMENT FREE
When You Buy Any KELVINATOR REFRIGERATOR OR HOME FREEZER

BIG 11 CU. FT. KELVINATOR REFRIGERATOR
$199.95 and Your Old Refrigerator

TV SERVICE
N. E. La. largest repair shop guarantees their repair on any make Television set. Get the best!

TOYS BUY NOW ON OUR LAY-AWAY

Reg. 4.95 Auto TWIN RUGS
Tailored in all colors. 3.29

$9.95 Heavy Duty Car BATTERIES
Guaranteed Southland batteries in group 1. 6.95

Smart New Fiber SEAT COVERS
Close out lot. Red, blue, green. 7.95

Special Close Out AUTO POLISH
Real quality. Values to $1.29. 69c

Close Out! Reg. 3.95 COOL CUSHIONS
In red, blue and green. Big savings. 2.69

Safety for Kiddies SAFETY BELTS
Child's and infants' safety belts. 1.95

For Auto Seats TERRY COVERS
Regular values to $6.95. now 3.95

Factory Rebuilt SPARK PLUGS
For all popular make cars. 39c

Special Lot! Tailored PLASTIC COVERS
Values up to $34.95 to close out. 12.95

Get Acquainted offer WASH & GREASE
Reg. $3. wash, grease and vacuum job. 1.95

MOTOROLA CAR RADIOS
For all late model cars. 39.95

MASSEY'S
SERVICE CENTER
801 JACKSON Phone 3-6615

Embassy Clerk Recalled By U. S. At Czech Request

WASHINGTON, Oct. 13 (UP—The United States bowed Saturday to Communist demands for the ouster of a pretty American embassy clerk who was charged with spying in Czechoslovakia.

But the State Department branded the spy charges "entirely false." It said the girl was just "the unfortunate victim of the attentions of a Czechoslovak citizen."

The girl, Vera M. Osso of Yorkville, Ohio, was charged by the Communists with using "false personal documents" and with espionage. They said she was caught with the personal papers of a Czech woman at a hotel in the Tatra Mountains on Oct. 10.

The State Department issued the text of a statement written by a spokesman for the American embassy in Prague. It said:

"Any implication that Miss Osso has in any way engaged in espionage or other illegal activities is entirely false.

"She was the unfortunate victim of the attentions of a Czechoslovak citizen who influenced her to accompany him on a motor trip to Slovakia during which he provided and presented false documentation for her.

"Thus any technical violation of Czechoslovak regulations by Miss Osso was entirely inadvertent. Nevertheless, in accordance with the request of the Czechoslovak government Miss Osso will depart from Czechoslovakia."

Under international law, a country has no choice but to recall any diplomat declared persona non grata—not acceptable — by another nation.

The State Department said Miss Osso is being assigned temporarily to the U.S. embassy in Vienna. The order for her recall was sent by the State Department to Ambassador U. Alexis Johnson in Prague.

ANNIVERSARY

PHILLIPS & ASSOCIATES

Insurance Counselors

Representing

National Bankers Life Insurance Co.

Jack D. Phillips, Jr. J. M. McBeth
Raymond A. Parrill Jere R. Copeland

These associates are very highly qualified to be of great aid to you concerning your insurance problems. Call them today for information.

- RETIREMENT INCOME
  —i. e.— A man age 35 saves $5.00 per week will have guaranteed $53.76 per month for life at retirement.
- FOR CHILDREN
  Special insurance plan for children. For each $1,000 today increases to $5,000 at age 21 at NO increase in deposits.
- EDUCATIONAL PLANS
- HOSPITALIZATION
- HOME PAID in FULL at DEATH of FATHER
- SPECIAL INSURED SAVINGS PLAN
- PERSONAL ESTATE PLANNING

2400 Louisville Ave.

Telephones 2-6554—7585

Oil Operations May Be Expanded By Indian Gov't

WASHINGTON, Oct. 13—(AP)—American oil men have been alerted to the possibility of large expansion of oil operations in India.

K.D. Malaviya, natural resources minister of India, conferred this month with undersecretary of State Herbert Hoover Jr. after a tour of oil fields in Texas.

What India seeks is help in building up its now relatively small petroleum industry. Technicians are wanted to conduct geological studies and explorations, then U. S capital to finance development.

Malaviya left the impression that upon his return to India he would propose to Prime Minister Nehru large scale U.S. technical assistance. Such aid would be subject to decisions both by the Indian and the U.S. governments, and thus far no commitments have been made on either side, Malaviya said in an interview after his talk with Hoover.

The proposed assistance would be furnished or sponsored by the International Cooperation Administration, which employes skilled personnel from private industry for its "Point 4" programs in foreign countries.

A spokesman for the American Petroleum Institute said U.S. oil men would be slow to act on any proposal from India. He said that so long as Nehru tended to cooperate as much or more with Russia than with this nation, there was little likelihood American oil companies would show appreciable interest in developing India's resources.

Russell Brown, general counsel for the Independent Petroleum Assn. of America, said much would depend on the diplomatic climate surrounding U.S. - Indian relations.

Negroes Hunted For Cutting Nurse At Anniston, Ala.

ANNISTON, Ala., Oct. 13 —(AP)— A white practical nurse who said she was slashed by two Negro women was in fair condition today while officers pushed a hunt for the unidentified pair.

Mrs. Betty Sullivan, 33, Choccolocco, was under treatment at Memorial Hospital for multiple lacerations of both arms which she received early yesterday.

The woman told officers that when she went to her door to investigate cries she heard outside, two Negro women stabbed her. She said they fled in an old-model car.

Mrs. Sullivan's teen-age son was asleep in the house at the time.

Deputies J. A. Jackson and Alvin Blewster said Mrs. Sullivan told them she had been awakened by shouts of, "Hicks, Hicks," and "help, Hicks." Her name formerly was Hicks.

Sheriff's officers have questioned six or eight persons without getting any information on identities of the women or their motive.

A SIGN OF A GOOD PLACE TO SAVE!

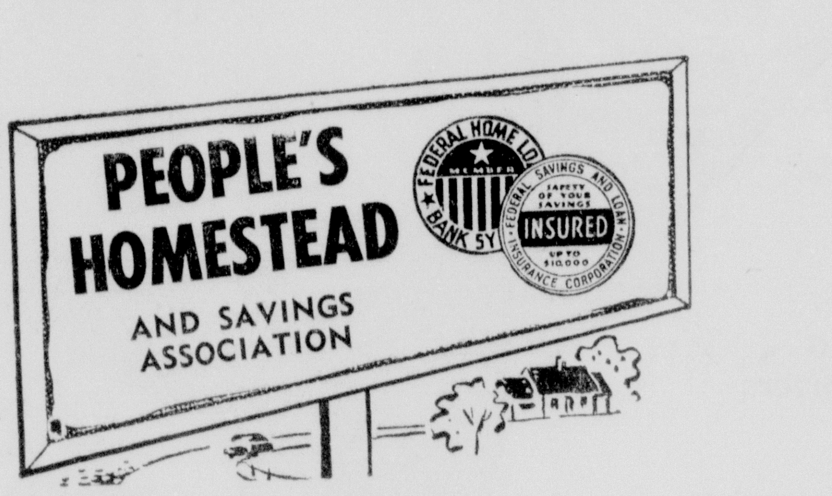

What does this sign mean to you?

. . . simply this: You can invest your savings with us and have them guaranteed safe by the Federal Savings and Loan Insurance Corporation, an agency of the U. S. Government. At the same time - with no risk - your money is still earning an excellent return. Our dividend rate is extra liberal — the highest safe return for your savings. Let us put your surplus funds to work soon.

"First Choice For Savings In The Twin Cities"

Assets Over 13½ Million . . . Reserves Over 2½ Million

The People's Homestead

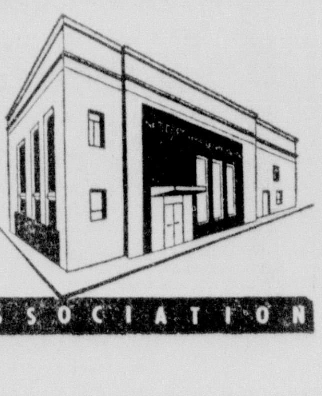

& SAVINGS ASSOCIATION

FEDERAL HOME LOAN BANK SYSTEM MEMBER — FEDERAL SAVINGS AND LOAN INSURANCE CORPORATION — SAFETY OF YOUR SAVINGS INSURED UP TO $10,000

Corner Catalpa at DeSiard Phone 7146

Newspaper, Magazine Articles Yet To Come

Final Results Of Northern Editors' Tour Of Mississippi 'Months Away'

JACKSON, Miss., Oct. 13 (AP) — Some Mississippians like to call their state "the most lied about in the nation."

This week, in a strange experiment, Mississippi bared herself to the world on the one subject she jealously calls her own business—treatment of Negroes. Mississippi, with a greater percentage of Negroes — 45 per cent — than any other state, claims not to have given "an inch" on integration.

On the record, it was just a matter of 22 New England editors and publishers being invited to "come and see Mississippi for yourself."

Those who had a hand in it knew the circulation of the visitors' newspapers — all of them weeklies — is relatively small.

They suspected, and were right, that the curious tour would be publicized by the major news services, and that the visiting editors would get assignments from nationally circulated magazines for "I came and I saw" accounts.

So it is that the impact of the tour "into darkest Mississippi" may not be measured for some time. Some of the New Englanders will let go later with the "I saw" articles. Others, made impatient by what they saw and heard, didn't wait.

What did they see and hear?

One of the first persons they heard was Mississippi's eloquent governor, six-foot two-inch J. P. Coleman.

Coleman is a one-time country plowboy who became district attorney, circuit judge, attorney general and governor in the bitter arena of Mississippi politics.

Coleman is chairman of the State Sovereignty Commission, established by the 1956 Legislature to protect Mississippi's way of life, which means principally her right to keep the races apart. The commission was host to the editors, although assuring them the purpose was not to "sell" segregation.

Coleman, speaking during a "coffee hour" in the graceful Governor's Mansion which was one of the three Jackson structures left standing when Union troops burned their way through Mississippi during the Civil War, laid it on the line.

Mississippi, he said, will keep the races apart for "at least the next 50 years."

"That doesn't mean I think it will end after that. I just don't think I can speak for the period beyond that. As far as I am concerned, there will be no integration in Mississippi."

He said Mississippi election laws make no reference to race.

He told them of new laws — most of which he wrote as attorney general and then signed when his people promoted him to governor—to keep Negroes out of white schools.

They include authority for the Legislature to abolish public schools.

He told them of Mississippi's attempts to make Negro schools equal to white schools.

At this point, an Associated Press poll showed most of the editors were seeking to keep their minds "open."

"It would be of little use for me to come if I already had a fixed opinion," declared Sydney L. Cullen, editor of the Rockland (Me. Courier) Gazette.

He spoke at a barbecue at a pine-surrounded lodge alongside Pearl River, the first in a stomach stretching series of "big meals."

Everywhere they went, the editors found Mississippians eager to express their hospitality by big, tasty meals. And, in legally dry Mississippi, there was always plenty to drink.

One who did not claim an "open" mind at the outset was John C. Bond, publisher of the Rockland (Mass.) Standard and South Shore News. He said he felt segregation "is morally wrong."

In a chartered bus, the editors left Jackson Monday for the grand tour. They soon were impressed and surprised, as are all visitors to Mississippi now, by the efforts being made to improve Negro education and to industrialize the state.

At a time when all states are hard pressed to keep abreast of expanding school needs, Mississippi is spending a good deal more on Negro schools than on white schools. She encourages Negro teachers to improve their academic standing—which, under the rules, will mean more salary.

The Legislature set up the school equalization program as part of the fight to forstall integration. A state sales tax pays the cost.

The first major stop was Columbus, in east Mississippi, near the Alabama border. Two unscheduled events occurred there: One group of editors broke away from the guided tour to talk to Negro residents of "Catfish Alley." Another editor got out a statement saying it appeared to him Mississippi Negroes are "brainwashed."

The editors who walked down "Catfish Alley" said they felt they had not had opportunity enough to "talk to the (Negro) man on the street." There was some feeling the tour was so loaded with barbecues, dinners, Chamber of Commerce addresses, and plant and school inspections that the big point—the Negro—was being missed.

The "brainwash" statement came from John P. Kelley, managing editor of the Bridgeport (Conn.) Sunday Herald.

Kelley was not a member of the "representative" group of invited guests, according to J. Clarke Samuel, editor of the Foxboro (Mass.) Reporter and president of the Massachusetts Press Assn. Samuel had been asked to prepare the "representative" list.

Hal DeCell, public relations director of the State Sovereignty Commission and a former weekly newspaper editor himself, said Kelley made his "brainwash" statement about 10 hours after he joined the touring group and after talking to only two or three Negroes.

Kelley said it appeared to him Mississippi Negroes have "been so brainwashed by generations of white supremacy that they don't care if they go to school with white people or not—and preferably not."

The Negroes, he said, were "subservient to me apparently because I am white." He expressed belief "Mississippi and Georgia will remain as the last bastions of segregation."

"Political demagoguery is in control. The stronger a politician is against integration, the more certain he is of re-election."

On Tuesday came, for the first time, blunt talk from the Mississippi Negro. It happened at the little 1,350 persons all-Negro Delta town of Mound Bayou.

It's "The unwritten law and unseen hand that keeps Negroes under pressure," declared Mound Bayou Postmaster C. V. Thurmond.

It's true Mound Bayou Negroes vote, said Vice Mayor C. E. Edwards, but their ballots are not counted.

"We'll keep on voting as fast as the white election officials throw them out," he said.

Dr. E. P. Burton, Mound Bayou surgeon who speaks with the British accent of his native Jamaica, said no real effort was made between whites and Negroes to work out segregation problems

He said he doesn't believe white people teach their children to hate Negroes. Instead, he said sadly, they teach them to believe the Negro is inferior.

"There is a dual syatem of justice when it comes to the Negro," said the Rev. H. H. Hume. The Negro is not punished severely for a crime against his own race. But he gets the limit for a crime against whites.

A New Englander related a conversation with a Negro minister.

"After he had voted (in 1953) his house was burned, he was put in jail and his license to operate several small businesses was withdrawn," the visiting editor said. "He said his white friends urged him not to try to vote again for his own good."

After Mound Bayou, one of the editors concluded, "fear is the basis of all legislation and efforts to prevent Negroes from gaining the rights to which they are entitled."

By the time the editors reached historic Vicksburg, with its cemetery holding the bodies of Confederate and Union dead, opinions were crystalizing—in surprisingly opposing ways.

"There will never be integration in Mississippi," said Samuel. "You just can't change a people's way of life."

From Paul C. Cummings Jr., editor and publisher of the Peterborough (N. H.) Transcript, came this opposing view:

"Mississippi is in the process of evolving toward integration, begrudingly." He said the process will be completed either by more evolution or by revolution and the latter would bring "chaos."

Cummings suggested New Hampshire's motto—"Live Free or Die"—might be applicable to Mississippi. He obviously meant Mississippi's Negroes.

At Vicksburg they heard businessman John O'Neill say again what many Southern leaders aver: That the U.S. Supreme Court invaded the rights of the states in its school integration ruling. The federal government gets its rights from the states, not vice versa, and control over schools wasn't one of the rights relinquished by the states, said O'Neill.

From the bus the editors transferred at Vicksburg to a picturesque stern wheeler for a ride down the Mississippi River to Natchez with its ante-bellum mansions and old-world atmosphere.

There—and during a leisurely weekend on the tourist-conscious Mississippi Gulf Coast—they had a chance to think some more before returning home Sunday.

Cummings contributed this thought:

"But isn't Mississippi, by bringing the Negro's educational level up to the whites', bringing upon itself what it most wants to avoid—an awareness on the Negro's part of what equality really means, and a demand for it, all the way?"

Stocks Register Second Straight Weekly Advance

NEW YORK, Oct. 13 (AP) The stock market carved out its second straight weekly advance this week but conviction was lacking due to very light trading volume.

The Associated Press average rose $2.50 to $180. This was nicely above the Oct. 1 low of $172.20. It was still far below the all-time high of $191.50 of April 6.

No outstanding news came along to shove stocks either way decisively. Dullness and thinness of the market evoked comment. It didn't take much in the way of buy or sell offers to bring about rather wide price changes.

The sluggish performance of Tuesday was phenomenal. Not since Jan. 4, 1954 had there been an equally slow day. Brokers said that many customers were sticking to the sidelines, awaiting some trend. Uncertainty regarding the presidential election was widely reported as a major depressant. Worry over Suez and tight money took the back seat temporarily.

LOANS
REAL ESTATE
LOCATED anywhere in Louisiana—Improved or not improved.
AUTO LOANS
PAID FOR OR NOT
Motors Securities
500 WALNUT, MONROE, LA.

POSITION OPEN
for young experienced office or telephone BUILDING MATERIALS SALESMAN.
TELEPHONE 2-0549
ALLEN MILLWORK
MANUFACTURING CORPORATION

MASSEY'S 3 DAY Clearance

NEW 1957 KELVINATOR AUTOMATIC WASHERS
with the amazing
"Magic Minute"
60 seconds of pre-scrubbing with double-rich suds, cuts grease better, washes everything cleaner.

$40.00 TRADE-IN
For Your Old Washer
Reg. $199.95
Trade-In 40.00
YOU PAY ONLY
$159.95

USED TV SETS $49.95
$69.95—$79.95
90 day guarantee

Regular $29.95 Electric Automatic COFFEE MAKER $11.95

$50.00 OFF On Any Console TV SET
MON.-TUES.-WED.

Gift Certificate
100 LBS. BEEF FREE
With The Purchase of a HOME FREEZER
$10 DOWN 36 MONTHS TO PAY

Gift Certificate
$10.00 DOWN PAYMENT FREE
When You Buy Any KELVINATOR REFRIGERATOR OR HOME FREEZER

BIG 11 CU. FT. KELVINATOR REFRIGERATOR $199.95
and Your Old Refrigerator

TV SERVICE
N. E. La. largest repair shop guarantees their repair on any make Television set. Get the best!
TOYS BUY NOW ON OUR LAY-AWAY

Reg. 4.95 Auto TWIN RUGS
Tailored in all colors. 3.29

$9.95 Heavy Duty Car BATTERIES
Guaranteed Southland batteries in group 1. 6.95

Smart New Fiber SEAT COVERS
Close out lot. Red, blue, green. 7.95

Special Close Out AUTO POLISH
Real quality. Values to $1.29. 69c

Close Out! Reg. 3.95 COOL CUSHIONS
In red, blue and green. Big savings. 2.69

Safety for Kiddies SAFETY BELTS
Child's and infants' safety belts. 1.95

For Auto Seats TERRY COVERS
Regular values to $6.95. now 3.95

Factory Rebuilt SPARK PLUGS
For all popular make cars. 39c

Special Lot! Tailored PLASTIC COVERS
Values up to $34.95 to close out. 12.95

Get Acquainted offer WASH & GREASE
Reg. $3. wash, grease and vacuum job. 1.95

MOTOROLA CAR RADIOS
For all late model cars. 39.95

MASSEY'S
SERVICE CENTER
801 JACKSON Phone 3-6615

TO GIVE PLAY TUESDAY

DODSON, Oct. 13 (Special) — The senior class at Dodson High School will present a class play at 12 noon and at 8 p. m. Tuesday, according to Simon Shively, class president. Title of the play is "Hessie of the Hills."

Mrs Wooldridge Leaving For Penn's

Mrs. Lucyle Wooldridge, visiting teacher for Caldwell parish schools, left last night by train for Philadelphia, Pa., to attend the national convention of visiting teachers.

This group known as the National League to Promote School Attendance will be in session three days this week in the Quaker City. The Louisiana state president is Pat Robert.

Mix a little minced fresh dill with cream cheese for a delectable sandwich filler — especially good on rye bread.

AIB OFFICERS IN MONROE—Installed as officers in the recently formed north Louisiana chapter of the American Institute of Banking are the four persons pictured above. In the upper left is T. Lamar Kennedy, president, while upper right is J. Herbert Walker, vice president. In the lower row, left, is Mrs. Dixie Hilborn, secretary, and, right, Garland Hammons, treasurer.

Lamar Kennedy Chosen Head Of Bank Institute

T. Lamar Kennedy of the Central Savings Bank, Monroe, was elected president of the local chapter of the American Institute of Banking, which was organized in Monroe this week. The meeting was held at the Bayou DeSiard Country club.

Other officers include J. Herbert Walker, Ouachita National Bank, vice president; Dixie Hilborn, Central Bank, West Monroe, secretary; and Garland Hammonds, First National Bank, West Monroe, treasurer.

The organization, which is the adult education program of the American Bankers Association for bank employees and officers, was founded in 1900 and has 300 chapters with 130,000 members throughout the nation.

Locally 12 banks in northeast Louisiana with 151 students are represented. The members are presently taking a course in "The Principles of Bank Operations." The full program, with 24 courses, is equivalent to two years of college.

LSU Receives $700,000 In Gifts And Grants-In-Aid

BATON ROUGE Oct. 13 —(AP)— Louisiana State University today accepted more than $700,000 in gifts and grants-in-aid, including $131,000 for research at the LSU School of Medicine in New Orleans.

The 74 grants okayed by the LSU Board of Supervisors included 21 new grants totaling $248,398.

Largest new grant totaled $772,330 from the Urban Maes Research Foundation for establishment of a research laboratory in endocrinology.

The laboratory will be operated jointly by LSU, the foundation and Touro Infirmary to develop what has been described as "one of the most outstanding research, teaching and diagnostic facilities in the field of endocrinology in the South."

Rites Set Today For Well-Known Farmerville Man

FARMERVILLE, Oct. 13 (Special) — Doyle Smith, 51, died Saturday at 2:35 a. m. at Norris-Booth clinic after a short illness.

He was born in Union parish and had lived most of his life in Farmerville.

Smith was a member of the First Baptist Church of Farmerville. He was widely known and had many friends throughout this part of the state and other sections of the country.

At the time of his death he was co-owner of the wholesale lumber company known as the Raybun-Smith Wood Products Company. His brother-in-law, James A. Rabun, was his partner.

At one time he owned and operated several filling stations in Farmerville.

Funeral services will be held at the First Baptist Church of Farmerville Sunday at 3 p. m., conducted by the Rev. L. B. Hall. Interment will be in the Farmerville cemetery under the direction of the Kilpatrick Funeral Home of Farmerville.

Active pallbearers will be Russell G. Adams, R. M. Morris, Layton Hester, Loe Taylor, A. F. Rabun, and Elton Albritton. Honorary pallbearers will be friends of the family.

He is survived by his wife, Mrs. Mearle Rabun Smith of Farmerville; one son, Dr. D. Rabun Smith, prominent dentist of Monroe; and four grandchildren; his mother, Mrs. W. C. Smith, and one sister, Mrs. Frank Elton, both of Farmerville; and one brother, Wilbur R. Smith of Shreveport.

La. Allotted Six Appointments A Year To Academy

WASHINGTON Oct. 13—UP—The U. S. Maritime Administration announced yesterday that effective Nov. 20 Louisiana will be allotted six appointments a year to the Merchant Marine Academy at Kings Point, N. Y.

Some 305 appointments from throughout the nation will enter the Aug. 19, 1957 class.

A TRIBUTE
TO THE ORDER OF MOOSE!

In these fast moving days of living history when great, humanitarian acts and vast donations are front-paged in every newspaper, it is a richly rewarding thought to contemplate the quietly effective and greathearted activities of our own Order of Moose. These fine men, all dedicated to the fraternal ideal of helping their fellow members and their families, are doing valiant work here in our town without fuss and fanfare. Let us all take cognizance of this grand fraternal society which was founded in 1888 at Louisville, Kentucky, for the benevolence of its organizational spirit. Among other notable activities, the Moose membership maintains a home and a vocational school for its needy brothers and sisters at Mooseheart, near Aurora, Illinois. It's a great order. We proudly salute every one of its local and national members!

DeSiard OPTICAL CO.
421 DeSiard Phone 2-4720
Two Doors East of DeSiard Shoe Repairs & Hatters
We Salute Our Town!

PENNEY'S
ALWAYS FIRST QUALITY!

IT PAYS TO SHOP AT PENNEY'S! YOUR DOLLAR BUYS MORE THAN EVER ON DOLLAR DAY! Always FIRST QUALITY MERCHANDISE (NO SECONDS OR IRREGULARS) — and low Penney prices. You'll s a v e!

STORE HOURS: 9:00 A.M.– 5:30 P.M.

DOLLAR DAY

NYLON MARQUISETTE PRISCILLAS
2 PAIR $5 SINGLE WINDOW
Double Window Size $5

QUALITY MADE
• 100 inch valance width
• 6 inch headed ruffles

These curtains scream quality! From a full 100-inch valance width, deep 6-inch headed ruffles, to the generous 40-inch wide side panels. Floor length in sun-resistant nylon. White, pink, blue, green, yellow.

LADIES SOFT CHENILLE DUSTERS AND ROBES
$3.00

Morning, evening snug-arounds in butter-soft chenille ... deeply, richly textured robes at Penney's better-on-a-budget price! Machine washable in lukewarm water! Red, Peacock, Melon, Aqua.

SIZES: 10-1[illegible] 40-46

USE PENNEY'S LAYAWAY PLAN!
It's Easy
● Convenient
● Costs nothing extra!

Men's WORK SOCKS
Built for long wear, plus real comfort—nylon and combed cotton blend. Long wearing elastic top.
4 FOR $1

GINGHAM YD GOODS
36" wide — Entire stock of ginghams — plaids, checks and solids ... Also small assortment REGULATED COTTONS at this price.
66c yd.

FLOUR SQUARES
Large 31" x 34" bleached flour squares. Soft and absorbant.
4 FOR $1

Boys' ALL WOOL Flannels!
Sizes 6 to 16.
Hefty, all wool flannel slacks for boys at hard-to-beat price. In black and other popular shades. Richly detailed.
$5

CAN-CAN SLIPS

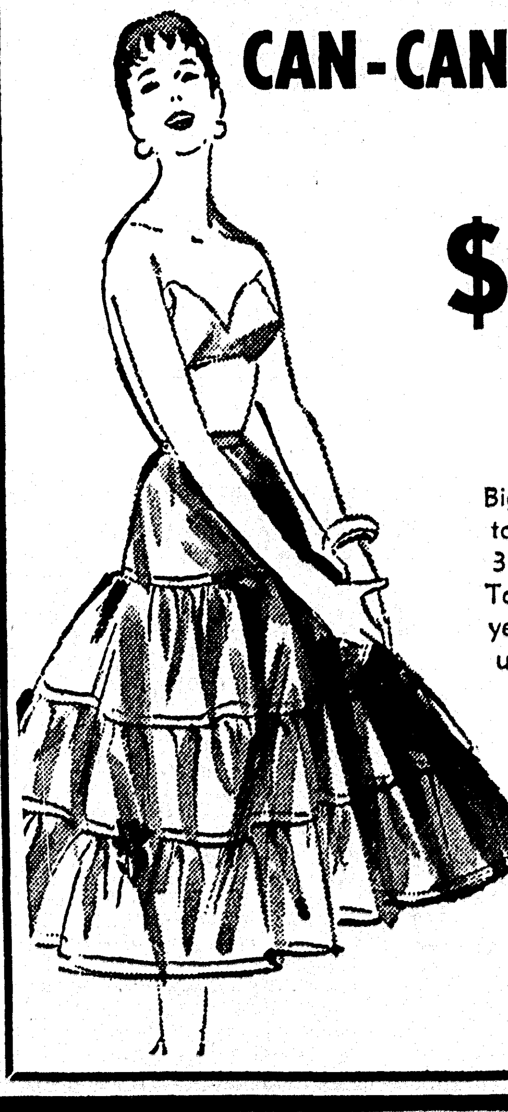

$1.50
Big Savings for a taffetized nylon 3 tier petticoat. Takes little space yet full and wide under fashions. S-M-L in white.

BIG SPECIAL PURCHASE
OF DRESSY AND FORMAL RAYON FABRIC

A large group including:
● Brocade ● Faille ● Bengaline ● Peau de Soies ● Heavy Satin ● Chrome Spun ● Silk Blends ● Lurex Novelties
66c YARD
A wonderful assortment for holiday fashions and other uses. 44" wide—

AIB OFFICERS IN MONROE—Installed as officers in the recently formed north Louisiana chapter of the American Institute of Banking are the four persons pictured above. In the upper left is T. Lamar Kennedy, president, while upper right is J. Herbert Walker, vice president. In the lower row, left, is Mrs. Dixie Hilborn, secretary, and, right, Garland Hammons, treasurer.

Lamar Kennedy Chosen Head Of Bank Institute

T. Lamar Kennedy of the Central Savings Bank, Monroe, was elected president of the local chapter of the American Institute of Banking, which was organized in Monroe this week. The meeting was held at the Bayou DeSiard Country club.

Other officers include J. Herbert Walker, Ouachita National Bank, vice president; Dixie Hilborn, Central Bank, West Monroe, secretary; and Garland Hammonds, First National Bank, West Monroe, treasurer.

The organization, which is the adult education program of the American Bankers Association for bank employees and officers, was founded in 1900 and has 300 chapters with 130,000 members throughout the nation.

Locally 12 banks in northeast Louisiana with 151 students are represented. The members are presently taking a course in "The Principles of Bank Operations." The full program, with 24 courses, is equivalent to two years of college.

LSU Receives $700,000 In Gifts And Grants-In-Aid

BATON ROUGE Oct. 13 —(AP)— Louisiana State University today accepted more than $700,000 in gifts and grants-in-aid, including $131,000 for research at the LSU School of Medicine in New Orleans.

The 74 grants okayed by the LSU Board of Supervisors included 21 new grants totaling $248,398.

Largest new grant totaled $772,330 from the Urban Maes Research Foundation for establishment of a research laboratory in endocrinology.

The laboratory will be operated jointly by LSU, the foundation and Touro Infirmary to develop what has been described as "one of the most outstanding research, teaching and diagnostic facilities in the field of endocrinology in the South."

Rites Set Today For Well-Known Farmerville Man

FARMERVILLE, Oct. 13 (Special) — Doyle Smith, 51, died Saturday at 2:35 a. m. at Norris-Booth clinic after a short illness.

He was born in Union parish and had lived most of his life in Farmerville.

Smith was a member of the First Baptist Church of Farmerville. He was widely - known and had many friends throughout this part of the state and other sections of the country.

At the time of his death he was co-owner of the wholesale lumber company known as the Raybun-Smith Wood Products Company. His brother-in-law, James A. Rabun, was his partner.

At one time he owned and operated several filling stations in Farmerville.

Funeral services will be held at the First Baptist Church of Farmerville Sunday at 3 p. m., conducted by the Rev. L. B. Hall. Interment will be in the Farmerville cemetery under the direction of the Kilpatrick Funeral Home of Farmerville.

Active pallbearers will be Russell G. Adams, R. M. Morris, Layton Hester, Loe Taylor, A. F. Rabun, and Elton Albritton. Honorary pallbearers will be friends of the family.

He is survived by his wife, Mrs. Mearle Rabun Smith of Farmerville; one son, Dr. D. Rabun Smith, prominent dentist of Monroe; and four grandchildren; his mother, Mrs. W. C. Smith, and one sister, Mrs. Frank Elton, both of Farmerville; and one brother, Wilbur R. Smith of Shreveport.

La. Allotted Six Appointments A Year To Academy

WASHINGTON Oct. 13—UP—The U. S. Maritime Aministration announced yesterday that effective Nov. 20 Louisiana will be allotted six appointments a year to the Merchant Marine Academy at Kings Point, N. Y.

Some 305 appointments from throughout the nation will enter the Aug. 19, 1957 class.

TO GIVE PLAY TUESDAY

DODSON, Oct. 13 (Special) — The senior class at Dodson High School will present a class play at 12 noon and at 8 p. m. Tuesday, according to Simon Shively, class president. Title of the play is "Hessie of the Hills."

Mrs Wooldridge Leaving For Penn's

Mrs. Lucyle Wooldridge, visiting teacher for Caldwell parish schools, left last night by train for Philadelphia, Pa., to attend the national convention of visiting teachers.

This group known as the National League to Promote School Attendance will be in session three days this week in the Quaker City. The Louisiana state president is Pat Robert.

Mix a little minced fresh dill with cream cheese for a delectable sandwich filler — especially good on rye bread.

A TRIBUTE

TO THE ORDER OF MOOSE!

In these fast moving days of living history when great, humanitarian acts and vast donations are front-paged in every newspaper, it is a richly rewarding thought to contemplate the quietly effective and greathearted activities of our own Order of Moose. These fine men, all dedicated to the fraternal ideal of helping their fellow members and their families, are doing valiant work here in our town without fuss and fanfare. Let us all take cognizance of this grand fraternal society which was founded in 1888 at Louisville, Kentucky, for the benevolence of its organizational spirit. Among other notable activities, the Moose membership maintains a home and a vocational school for its needy brothers and sisters at Mooseheart, near Aurora, Illinois. It's a great order. We proudly salute every one of its local and national members!

DeSiard OPTICAL CO.

421 DeSiard Phone 2-4720

Two Doors East of DeSiard Shoe Repairs & Hatters

We Salute Our Town!

PENNEY'S

ALWAYS FIRST QUALITY!

IT PAYS TO SHOP AT PENNEY'S! YOUR DOLLAR BUYS MORE THAN EVER ON DOLLAR DAY! Always FIRST QUALITY MERCHANDISE (NO SECONDS OR IRREGULARS) – and low Penney prices. You'll s a v e!

STORE HOURS: 9:00 A.M.– 5:30 P.M.

DOLLAR DAY

NYLON MARQUISETTE PRISCILLAS

2 PAIR $5 SINGLE WINDOW

Double Window Size $5

QUALITY MADE

- 100 inch valance width
- 6 inch headed ruffles

These curtains scream quality! From a full 100-inch valance width, deep 6-inch headed ruffles, to the generous 40-inch wide side panels. Floor length in sun-resistant nylon. White, pink, blue, green, yellow.

LADIES SOFT CHENILLE DUSTERS AND ROBES

$3.00

Morning, evening snug-arounds in butter-soft chenille . . . deeply, richly textured robes at Penney's better-on-a-budget price! Machine washable in lukewarm water! Red, Peacock, Melon, Aqua.

SIZES: 10-1[illegible] 40-46

USE PENNEY'S LAYAWAY PLAN!

It's Easy

- Convenient
- Costs nothing extra!

Men's WORK SOCKS

Built for long wear, plus real comfort—nylon and combed cotton blend. Long wearing elastic top.

4 FOR $1

GINGHAM YD GOODS

36" wide — Entire stock of ginghams — plaids, checks and solids . . . Also small assortment REGULATED COTTONS at this price.

66c yd.

FLOUR SQUARES

Large 31" x 34" bleached flour squares. Soft and absorbant.

4 FOR $1

Boys' ALL WOOL Flannels!

Sizes 6 to 16.

Hefty, all wool flannel slacks for boys at hard-to-beat price. In black and other popular shades. Richly detailed.

$5

CAN-CAN SLIPS

$1.50

Big Savings for a taffetized nylon 3 tier petticoat. Takes little space yet full and wide under fashions. S-M-L in white.

BIG SPECIAL PURCHASE

OF DRESSY AND FORMAL RAYON FABRIC

A large group including:

- Brocade
- Faille
- Bengaline
- Peau de Soies
- Heavy Satin
- Chrome Spun
- Silk Blends
- Lurex Novelties

A wonderful assortment for holiday fashions and other uses. 44" wide—

66c YARD

Northeast Wallops Southern State, 33-7

Paul Martin Looks 'Em Over

The football famine appears on the way out after those lean years at Northeast Louisiana State. One of the biggest crowds in years turned out last night to see the Tribe shoot for a fourth straight win against Southern State, and the better brand of football in the Indian camp certainly is deserving of more support from the fans in this area.

It has been a long time since the Tribe could boast such a runner as halfback Aubrey Wade and this 175-pound senior is well on the way to making Indians followers forget Bobby Kellogg of 1937 and the junior college years. Wade gives Northeast something to crow about if his mates can continue to shake him loose. He's leading the Gulf States yards rushing and scoring races. Until last night's game he was averaging better than 14 yards per carry.

Northeast could win six and possibly seven games this year. The tipoff that the Tribe was a "comer" was the listing of freshman prospects and transfers from other schools before the season opener. Coach Devone Payne finally got a good part of the high school crop in northeast Louisiana for a change and latched on to the transfers to give the Tribe depth it has been lacking. If they're as fortunate in enrolling more of the same type next year, the Indians will be all the trouble the G.S.C. can handle.

★ ★ ★

Repulsing what threats Ruston High had to offer Friday night, the Neville High Tigers appear well on their way to another district double-A championship, but Coach Bill Ruple's boys will have to beat Ouachita of Monroe and apparently Haynesville to make the grade.

Advanced schedule contracts left Neville unable to work in more than three actual district opponents and needs four to qualify for title play. Thus, triple-A Ouachita becomes a final scheduled conference game for the Tigers here November 16. In between, they'll be trying to fatten their record at the expense of Winnsboro, Tallulah, Crossett, Ark., and Rayville.

Already, undefeated Haynesville is being figured to face Neville in a playoff for the district championship with the Tigers' great offensive show expected to carry them through. The defense wasn't enough to keep Ruston from scoring Friday night, leaving the current Bengal edition deadlocked with the 1931 and 1945 teams in the school records for four consecutive scoreless games for opponents.

But this Neville team shows signs of possibly being greater than the state titled team of last year. Elton Upshaw, Gene Howard, Bill Ragan, Jim Altick, Terry Reeves, Mickey Yerger, Joel Kirby, Dan Keith, "Sonny" Odom, Bobby Johnson, Jim Sparks, Travis Oliver, Marvin Smart, Ray Nelson, Henry Thomas, Cliff LeFrance, John Jordan, Tommy Edwards, Bill DePriest, Charles Storey and others give Neville plenty of talent. Still those two country boys who coach the Tigers, Ruple and Jim Coats, deserve a lot of credit.

Unbeaten teams are becoming scarce in this area but Neville has passed five tests okay. Haynesville, in the same league, is unbeaten in six. Mangham, the power in 2-B, leads with sevens wins. Jena, 3-A champs, and Ferriday, defending state Class A kings, are unbeaten in six but have tied each other.

Wade Sends Tribe Ahead With First Two Touchdowns

Remindful of the lush years of old, the Northeast Louisiana State Indians rambled to their fourth straight football victory here last night at the expense of the Southern State Mulериders of Magnolia, Ark., 33 to 7, to the delight of a jam-packed crowd that turned out to help the Redskins celebrate homecoming.

More than 4,000 fans piled into Brown Field's stadium to see Coach Devone Payne's Redskins at work on the strength of their past three performances, and it has been several years since such a turnout saw the Redskins busy in their own backyard.

Audrey Wade, leading rusher and scorer of the Gulf STATES Conference, put the Tribe ahead in this non-conference scramble when he raced 34 and 60 yards for the game's first two touchdowns, his second on a punt return. Two conversions ended Wade's scoring for the night, but Tommy Leos, Everett Reynolds, and Claxton Mayo supplied the next three.

STATISTICS

	Southern	NE
First downs	7	10
Net yards rushing	67	339
Yards passing	32	65
Passes attempted	7	5
Passes completed	3	2
Passes intercepted by	2	0
Yards lost penalties	75	55
Fumbles lost	2	4
Punts	6	3
Punting average	39	29

Leos went ten yards for a touchdown in the second quarter. Reynolds got away on a 47-yard dash in the third period, and Mayo took a pass from Reynolds for the final TD in the last quarter. Leos converted once.

The Muleriders were unable to score until the last 15 seconds of the game when B. McGlothin cracked over from the one against the Tribe's deepest reserves. Guard Loyd Gardner booted the point.

The homecoming ceremony saw Miss Sandra Brinson of Waverly crowned as queen with Miss Dot Hudson of Gallion as maid of honor. The fans were entertained with a fireworks display at the half saw Coach Payne ride the mule swiped by Northeast students from Southern State earlier in the week, heard Southern's announcement that Northeast had not taken the mascot but snatched the mascot's pappy instead, and then Lewis C. Slater, Northeast president, got a big cheer from the student assembly when he replied to chants from the Tribe cheering section that a holiday is being declared for Northeast.

The Muleriders' defense, plus fumble swapping, kept the game scoreless until three minutes left in the first period when Wade broke free around right end to dash 34 yards for the initial touchdown. The play was set up when center "Chicken" Childress pounced on a Mulerider fumble on the visitors' 33. Northeast lost ten yards with two five-yard penalties. Southern passed five back on a penalty and Wade hit guard to the 34. On the next play he was away and kicked the point for 7-0 lead.

Just before the quarter ended Wade gathered in a Southern punt on his 40, picked up precision blocking and went all the way. His try for the point failed.

The Tribe's No. 2 unit went to work in the second quarter, downed a punt on the Tribe 47 and marched the remaining 53 yards for the third touchdown that made it 19-0 at the half. Mack Powell and Everett Reynolds ran for four apiece, Powell came back for five, and a first on the Muleriders' 42. A penalty pushed the Tribe back to the 47 from where Don Reynolds fired a pass to Leos who romped for the TD. Try for point filed.

With nearly three minutes left in the third quarter, Northeast stopped a Southern march on the Indian 44. Leos gathered nine yards through the line, and E. Reynolds broke around left end for a 47 yards to paydirt. Wade booted the point.

Northeast downed on punt on their 26 early in the final quarter and came hammering back all the way. A 25-yard run by D. Reynolds and a 23-yard trip by Leos fired the drive to Southern's 28 from where E. Reynolds fired a touchdown pass to Mayo. Leos converted.

Northeast reserves halted Southern's first serious drive on the Indian two late in the final quarter. Moments later Southern recovered an Indian fumble on the Tribe three, but it took four downs for the Mulериders to put it over with B. McGlothin, entering the game for the first time, dashing one yard around right end to score. L. Gardner kicked the point.

The lineups:

Southern State

Ends—Kirtley, Waters, Wilburn, Broadnax, Cook.

Tackles—Birkhead, Wilf, Hooker, Nuckols.

Guards—D. Johnson, McClure, Gardner, McDonald.

Centers—Reynolds, Parks.

Backs—Neal, Daniel, Richards; Thornton, Huddleston, Vandenberg, DeBruin, Mooty, French, McGothin, P. Johnson, Tabor.

Northeast

Ends—Earle, Driskell, Funderburk, Mayo, Laird, J. Head.

Tackles — Lassiter, Ferguson, Brent, Britt, Minor, Hartness, Caston, Chaudoir.

Guards — Williams, Elkins, Feeny, Berry, McClendon, Johnston.

Centers — Childress, Grenn Wharton, Moten.

Backs — Zaetto, Wade, Hartsell, McGough, Merritt, D. Reynolds, Powell, E. Reynolds, Leos, Merritt, Venable.

Score by quarters:

Southern	0	0	0	7	— 7
Northeast	13	6	7	7	—33

Southern scoring: Touchdown — McGothin (1, run). Point after - Gardner.

Northeast scoring: Touchdowns-Wade 2 (run 34, punt return 60); Leos (run 10), E. Reynolds, (47 run), Mayo (28 pass from E. Reynolds). **Points after - Wade 2, Leos.**

Dutch Harrison, Souchak Share Western Open Lead

SAN FRANCISCO, Oct. 13 — Veteran Dutch Harrison and former Duke University football player Mike Souchak swept into the lead at the end of the third round of the $22,500 Western Open Golf tournament today with 54-hole scores of 211.

They were a stroke ahead of young Don January, the midway leader from Lampasas, Tex., and Ed Oliver, winner of the Western in 1941.

Harrison shot a three-under-par 69 to take the lead until Souchak came in with a par 72. Both are five under par for the 54 holes.

Tomorrow's final 18 holes finds youngsters and veterans alike in position to haul down the $5,000 first prize.

At 213, just two strokes off the pace, came Bill Casper, Doug Ford, Billy Maxwell and Don Fairfield.

Starting off with a two-stroke penalty the first day because he showed up 15 minutes late, Fairfield moved into contention today with the best round of the tournament—a six under par 66. That gave the pro from Casey, Ill., a nice present for his 27th birthday.

Mike Fetchick of Mahopac, N.Y., wound up all alone at 214 after today's 74. Frank Stranahan fired a 74 for a 215.

The 46-year-old Harrison hit all but two greens during his subpar round and on the 16th hole he sank a 16-foot birdie putt, one of four birds he collected.

Souchak, 32-year-old Carolinian, led last year's Western Open at the end of the third round before losing to Cary Middlecoff, defending champion and the U.S. Open king.

Middlecoff ran into lots of trouble this afternoon. He would up under a tree on the 16th hole and in one on the 17th, taking a 73 and a total of 216.

Even worse today was Lloyd Mangrum, the Western winner in 1954. He had an 80, tore up his score card but changed his mind and will continue. His total stands at 225.

Leading scores:
Dutch Harrison, 71-71-69—211.
Mike Souchak, 70-69-72—211.
Don January, 69-69-74—212.
Ed Oliver, 72-68-72—212.
Bill Casper, 68-72-73—213.
Doug Ford, 72-69-72—213.
Don Fairfield, 76-74-66—213.
Billy Maxwell 72-68-73—213.
Mike Fetchick, 71-69-74—214.
Frank Stranahan, 71-70-74—215.
Cary Middlecoff, 70-73-73—216.
Marvin (Bud) Ward, 72-71-73—216.
Eddie Draper, 72-71-73—216.
Ed Furgol, 74-70-72—216.
Jay Hebert, 70-75-71—216.
Paul Harney, 71-70-75—216.
a-John McMullin, 68-74-75—217.
Bud Holscher, 72-72-73—217.
Larry Montes, 73-72-72—217.
Ernie Vossler, 73-70-74—217.
Dick Mayer, 71-76-70—217.
Tommy Bolt, 74-72-72—318.
George Bayer, 70-73-75—218.
a-Ed Castagnetto, 70-77-71—218.

Heels Take Short Half Of 26 To 12 Duel With Georgia

CHAPEL HILL, N. C. Oct. 13 (AP) — Georgia's victory-hungry Bulldogs threw a host of hard-driving backs against North Carolina's hapless Tar Heels' today and grounded out a 26-12 football victory.

A crowd of 19,000 watched the 25th meeting between the nation's two oldest state universities.

Coach Jim Tatum's winless Tar Heels converted a Georgia fumble into a touchdown in the early minutes to take a 6-0 lead. But the elation of the partisan North Carolina crowd was short-lived as Coach Wally Butts' Bulldogs rammed over two touchdowns in the second period and added one in both the third and fourth quarters. The Bulldogs missed several other scoring opportunities.

The victory gave Georgia a record of two wins and two defeats. The Bulldogs had previously whipped Florida State and lost to Vanderbilt and Mississippi State.

California Grounds Oregon State, 13-21

CORVALLIS, Ore., Oct. 13 (AP) Oregon State kept its faint Rose Bowl hopes alive by gathering its stuttering offense together for a three-touchdown assault in the second half today that overcame California, 21-13.

A sophomore halfback, Paul Lowe, provided much of the spark that finally got Oregon State underway. Lowe, who only yesterday ran into trouble with the law, had less trouble with California. He rambled around end for 30 yards and a touchdown early in the third quarter.

Football Scores

South

Northeast Louisiana 33, Southern State 7
McNeese 25, Louisiana College 6
S.L.I. 67, Corpus Christi 1
Mississippi Southern 21, Southeastern Louisiana 14
Tulane 21, Navy 6.
Georgia Tech 39, L.S.U. 7.
Arkansas State 21, Louisiana Tech 13.
Tennessee 42, Chattanooga 20.
Florida 7, Rice 0.
Duke 14, S.M.U. 6.
Clemson 17, Wake Forest 0.
Georgia 26, North Carolina 12.
Mississippi 16, Vanderbilt 0.
Mississippi State 18, Trinity (Tex.) 6.
Ole Miss 16, Vanderbilt 0.
South Carolina 27, Virginia 13.
Auburn 13, Kentucky 0.
Florida State 14, North Carolina State 0.
Grambling 51, Wiley 20
Maryland State 24, NC. State 6.
Davidson 48, Wash. and Lee 6.
T.C.U. 23, Alabama 6.
Virginia Tech 34, Wm. and Mary 7.
St. Augustine 19, St. Paul Poly 0.
Tuskegee 43, Knoxville 18.
Lehigh 27, Virginia Military 20.
Randolph - Macon 20, Bridgewater 6.
Howard (Ala.) 20, Millsaps 20 (tie)
Lenoir Rhyme 61, Guilford 7.
Florida A&M 46, Morris Brown 14.
Johns Hopkins 14, Hampden Sydney 13.
Morgan State 41, Howard (D.C.) 0.
N.C. College 33, Virginia State 13.
Georgetown (Ky) 20, Earlham 19.
Centre 27, Southwestern (Tenn) 13.
Wofford 18, Furman 6.
East Carolina 20 West Carolina 19.
Emory and Henry 13, Maryville 9.
Middle Tennessee 20, Morehead 12.

East

Yale 33, Columbia 19.
Princeton 34, Penn 0.
Penn State 43, Holy Cross 0.
Dartmouth 14, Brown 7.
Maine 29, New Hampshire 7.
Lafayette 32, Albright 7.
Colgate 48, Rutgers 6.
Harvard 32, Cornell 7.
Vermont 39, Rhode Island 13.
W. Va. Tech 10, Waynesburg 13.
Wash. and Jeff. 21, Case Tech 0.
George Washington 20, Boston University 20 (tie).
Carnegie Tech 31, Dickinson 0.
Delaware 26, Bucknell 7.
Hofstra 44, Bridgeport 7.
Norwich 28, Coast Guard 14.
Tufts 52, Trinity (Conn.) 0.
Penn Military 14, Moravian 13.
Connecticut 71, Massachusetts 6.
R.P.I. 26, Kings Point 7.
Amherst 39, Bowdoin 12.
Bloomsburg 38, Mansfield 6.
Lycoming 13, Juniata 6.
East Stroudsburg 28, Lock Haven 12.
West Chester 13, Drexel 7.
Hamilton 33, Wagner 7.
New Britain 20, Montclair 6.
American International 6, Northeastern 0
New Haven State 46, Brandeis 7.
Williams 33, Middlebury 7.
Cortland 37, Ithaca 0.
Alfred 44, St. Lawrence 14.
Gettysburg 45, Western Maryland 0.
Franklin and Marshall 28, Upsala 6.
Slippery Rock 30, Indiana (Pa.) 19.
Haverford 7, Wesleyan 7 (tie)
Ursinus 20, Wilkes 6.
Allegheny 26, Oberlin 19.
Brockport 21, Edinboro 13.
Bates 26, Worcester Tech 12.
John Carroll 20, Clarion 7.
Susquehanna 19, National Aggies 0.
Shippensburg 32, California (Pa.) 14.
Millersville 13, Cheyney (Pa.) 12.
Delaware State 32, Johnson C. Smith 0.
Kutztown 13, Trenton 6.
Glenville 33, Davis-Elkins 6.
West Virginia State 13, Bluefield 6.
Fairmont 27, Concord 0.
Shepherd 26, Potomac State 20.

Midwest

Purdue 28, Notre Dame 14.
Michigan State 53, Indiana 6.
Iowa 13, Wisconsin 7.
Michigan 48, Army 14.
Ohio State 26, Illinois 6.
Miami (O.) 21, Marshall 14.
Northwestern U. 0, Minnesota 0 (tie).
Western Michigan 26, Toledo 15.
Wichita 19, Detroit 13
Kansas 25, Iowa State 14.
Kansas State 10, Nebraska 7.
Boston College 26, Marquette 19.
Missouri 42, North Dakota State 0.
Xavier (O.) 34, Cincinnati 14.
Hillsdale 23, Alma 3.
Hope 25, Adrian 7.
Wayne (Mich.) 19, Kalamazoo 7.
Wheaton 41, Lake Forest 12.
Illinois Normal 22, Eastern Michigan 7.
Albion 53, Olivet 0.
College of Emporia 28, McPherson 0.
William Jewell 28, Tarkio 0.
Mt. Union 19, Otterbein 7.
Capital 33, Kenyon 0.
Central State (Ohio) 13, Kentucky State 13 (tie)
Ohio Wesleyan 33, Akron 27.
Kent State 32, Ohio U. 13.
Ashland 40, Ohio Northern 13.
Wooster 19, Denison 7.
Knox 33, Monmouth 7.
Central Michigan 44, Western Illinois 20
Carthage 45, Chicago Illinois 0.
Southwestern (Kan.) 13, Emporia State 6.
Missouri Mines 33, Kirksville 6.
Kansas Wesleyan 53, Ottawa 0.
Baker 28, Friends 7.
South Dakota State 14, North Dakota U. 13.
Augustana 13, Iiwa State Tchrs 6.
Southern Tchrs 12, Black Hills 0.
Bethel 25, Bethany 7.
Pittsburgh (Kan) 27, Ft. Hays State 6.
Carleton 30, Coe 6.
North Park 14, Concordia 6.
Moorhead (Minn) 14, Mankato 13.
St. Thomas 18, Concordia 13.
Bradley 26, Northern Illinois 7.
Northeastern (Okla) 20, East Central 0.
Southwestern (Okla) 19, Central State 7.
Panhandle 13, Adams State 0.
Western Reserve 20, Buffalo U. 13.
Knox 33, Monmouth 7.
Ashland 40, Ohio Northern 13.
Southern Illinois 33, Eastern Illinois 0.
Millikin 30, Augustana 26.
Butler 28, Ball State 12.
Hanover 36, Taylor 20.
Indiana Central 28, Manchester 14.
Anderson 7, Franklin 6.
Heidelberg 21, Wabash 20.
Rose Poly 47, Scecina 14.
Beloit 3, Depauw 0.
Whitewater 34, Stout 7.
Platteville 7, Oshkosh State 2.
St. Benedict's 14 Washburn 13.
Springfield State 25, Cape Girardeau State 0.
Carroll 34, Elmhurst 0.
Drake 14, Washington U. (st. Louis) 6.
Villanova 13, Dayton 0.
Peru (Neb.) Tchrs 41, Wayne Tchrs 6.
Chadron (Neb.) Tchrs 27, Midland 7.

Southwest

Texas A. and M. 14, Houston 14 (tie).
Oklahoma 45, Texas 0.
Baylor 14, Arkansas 7.
Tulsa 14, Oklahoma A. and M. 14 (tie)
Arizona State (Flagstaff) 27, Lavern 6.
New Mexico Highlands 14, New Mexico Western 6.

Far West

Oregon State 21, California 13.
UCLA 28, Washington State 0.
Washington 20, Oregon 7.
Wyoming 20, New Mexico 13.
Utah State 27, Montana 13.
Colorado 47, Colorado A. and M. 7.
Air Force Academy 48, Western (Colo.) State 13.
Arizona State (Tempe) 41, Idaho 0.
Stanford 40, San Jose State 20.
Omaha 9, Idaho State 0.
Eastern Oregon 25, Oregon Tech 18.
Lewis and Clark 21, Williamette 0.
Pacific Lutheran 19, Central Washington 13.
Montana Mines 0, Eastern Montana 0 (tie)
Eastern Washington 27, Whitman 8.
College of Puget Sound (Wash) 19, Whitworth 0.
Eastern New Mexico 13, College of Idaho 7.

Professional

Hamilton 40, Ottawa 24.
Montreal 28, Toronto 13.

Service

Camp LeJeune 49, Fort Monmouth 0.
Bolling AFB 21, Fort Jackson 0.

FRIDAY GAMES

High School

Neville 33, Ruston 6.

Blue Devils Jump On SMU Mustangs For 14-6 Victory

DURHAN, N. C., Oct. 13 (UP) —Sonny Jurgensen came off the injury bench with a prayer and a pass Saturday to ignite Duke for a come-from-behind 14-6 victory over Southern Methodist University before 25,000 happy homecoming fans.

The Blue Devils were trailing by a touchdown when Jurgensen came in with 90 seconds to play in the first half, but history repeated itself in this battle of the Methodists and at halftime Duke led 7-6.

The Duke split-T quarterback sparked a fast 65-yard touchdown march, throwing passes for 22 and 38 yards, and later engineered an insurance score. Coach Bill Murray had said it was doubtful his red-haired 195-pound senior star could play, but Jurgensen persuaded him to let him try.

The rest of the way was frustration for the red-shirted Mustangs in sunny Duke Stadium. Their fourth - down gambling, which led to victory over Notre Dame, worked in the first half Saturday but backfired in the second against a ready Duke defense led by tackle Sid Deloatch. And Duke doused Charlie Arnolf's ever present passing threat with interceptions and fumble recoveries.

Duke	0	7	7	0	—14
SMU	0	6	0	0	— 6

Duke scoring: Touchdowns, Rushton (1, run, McElhaney 31, run.) Conversions, Bass 2.

SMU scoring: Touchdown, Arnold (1, run.)

Stanford's Brodie Helps Spill Spartans

PALO ALTO, Calif., Oct. 13 (AP) — John Brodie, the nation's top college passer, completed 13 of 24 passes today, including two for touchdowns, to pace Stanford to a 40-20 football victory over San Jose State.

The 192-pound quarterback, used only sparingly in the second half, boosted his national totals to 61 completions in 102 passes, good for seven touchdowns.

San Jose State	0	7	7	6	—20
Stanford	13	7	13	7	—40

San Jose State scoring: Touchdowns: Riley (73, run, Moore (10, pass from Reinhart, Reinhart (1, plunge. Conversions: McKean, Reinhart (placements).

Stanford scoring: Touchdowns: Young 2 (1, plunge, 1 plunge, Isaacs (11, pass from Brodie, Raftery (25, pass from Brodie, Valli (12, run, Camera (1, pass from Douglas. Conversions: Raftery 3, Taylor (placements).

West Monroe 21, Baker 21 (tie)
Mangham 6, Delhi 0.
Bolton 20, Byrd 14.
Bossier 26, Springhill 7.
Winnsboro 13, Crowville 0.
Columbia 19, St. Matthew's 12.
Newellton 19, Vidalia 0.
Farmerville 19, Strong, Ark., 0.
Tallulah 40, Rayville 19.
Waterproof 21, Lake Providence 19.
Ferriday 37, Oak Grove 21.
Jena 27, Pineville 7.
Bunkie 25, Block (Jonesville) 0.
Menard 28, Leesville 7.
Arcadia 24, Cotton Valley 13.
Haughton 33, Bernice 13.
Winnfield 40, Many 13.
Haynesville "B" 0 Sarepta 0 (tie).
Oak Grove (Logansport) 32, Tenaha (Tex.) 14.
Minden 32, North Caddo 12.
LaGrange 7, Jennings 0.
Nederland (Tex.) 12, Lake Charles 7.
Istrouma 6, Sulphur 0.
Baton Rouge 46, Catholic (B.R.) 6.
East Jefferson 21, Terrebonne 20.
Holy Cross 41, Fortier 12.
DeRidder 7, Eunice 0.
Oakdale 26, Opelousas 26 (tie).
Landry 52 Ville Platte 13.
New Iberia 39, Abbeville 12.
Marksville 20, Cottonport 0.
DeQuincy 27, Marion (L.C.) 0.
Vinton 14, Westlake 0.
Assumption 28, Thibodaux College 0.
Hammond 29, Slidell 6.
St. John (Plaquemine) 19, Golden Meadow 2.
Independence 7, Covington 0.
Zachary 40, Woodlawn 6.
Amite 19, Central (B.R.) 6.
St. Martin (N.O.) 12, Chalmette 6
Hanson (Franklin) 27, Breaux Bridge 0
St. Michael (Crowley) 14, St. Joseph (Rayne) 12.
Ponchatoula 19, Thibodaux 13.
St. Francisville 26, Dutchtown 0.
Greensburg 49, School for Deaf 0.
Destrehan 20, Gonzales 0.
Clinton 14, Kentwood 0.
Redemptorist (B.R.) 12, University (B.R.) 6
Bogalusa 42, Picayune (Miss) 7.
St. Francis (Iota) 48, Gillis 12.
A.I.C 27, Cecilia 7
St. Peter's (New Iberia) 19, Rayne 0
Catholic (Donaldsonville) 19, St. James 0
Basile 13, Merryville 6.
Sacred Heart (Morgan City) 41, Sunset 6
Port Sulphur 13, Country Day 12.
Plaquemine 7, Larose-Cutoff 0.
Sacred Heart (N.O.) 40, Buras 0.
Cathedral (Lafayette) 41, St. Martinsville 6.
Iota 26, Gueydan 13
McKowen (Jackson) 19, St. Joseph (New Roads) 7.
St. Paul (Covington) 13, Denham Springs 7.
West Jefferson 25, Behrman 0.

AUTO MUFFLERS INSTALLED WHILE YOU WAIT
UNCONDITIONAL GUARANTEED
PRICES INCLUDE INSTALLATION

FORDS AS LOW AS 7.05
CHEVROLETS AS LOW AS 6.65
PLYMOUTHS AS LOW AS 10.50
OLDSMOBILES AS LOW AS 9.82
BUICKS AS LOW AS 10.00
CADILLACS AS LOW AS 14.60
PONTIACS AS LOW AS 8.95

Call for Price on Other Make Cars. Clamps and Tail Pipes Extra If Needed

WEINBERG AUTO PARTS CO.
1202 DeSiard, Ph. 8865
OPEN SATURDAYS ALL DAY

Mixed Offense By Purdue Surprises Irish, 28-14

SOUTH BEND, Ind., Oct. 13 (AP) — Fullback Mel Dillard scored twice and generally terrorized Notre Dame's sophomoric defense with slashing runs today to combine with Len Dawson's excellent quarterbacking in leading Purdue to a 28-14 upset football victory.

The Boilermakers, 7-point underdogs, surprised the Irish for the third time in the last five years with a devastating ground attack mixed with enough Dawson aerials to keep Notre Dame guessing and the capacity crowd of 58,000 yelling.

It was Purdue's second decision in three starts this season and the second loss for Coach Terry Brennan's forces in three games.

The Big Ten team, scoring in every quarter, rolled up a 14-0 margin before the Irish tallied late in the second to trail 14-7 at halftime. Notre Dame tied it in the first three minutes of the third only to have the Boilermakers charge back into the lead to stay.

Outdoors

By DION HENDERSON
Associated Press Staff Writer

In the deer country, they say you'll never get lost in the woods if you have a flashlight.

The story goes like this: You think you are lost, and you do the customary things. You shout yourself hoarse. You fire distress signals until you run out of ammunition. You stop before dark and build a signal fire. When at last you are positive that there is no other human being for miles, in desperation you take out your flashlight and turn it on a deer.

And five game wardens jump out from behind the nearest bush.

The tale is not quite all fantasy. All through the deer country, poaching of venison by "shining" or "jacklighting" deer at night is getting more popular all the time. With poachers, that is. And law enforcement has gotten almost as expert as the story contends in an effort to hold down the illegal deer kill.

The biggest problem, by mass and number, is that of the states like Pennsylvania, Michigan, Wisconsin and Minnesota, which is no mystery because those states have both more deer and more hunters. But a similar situation exists wherever deer and humans whose appetite for venison steaks outweighs their scruples not only in other major hunting states like Missouri, Texas, California, Georgia and Florida, but even in Illinois where there hasn't been a legal hunting season since Blackhawk was a fledgling.

There is nothing particularly new about "shining" deer unlawfully — and it's unlawful everywhere. But for a man who's after meat, there's no simpler way than the use of a strong light, which dazzles the wily whitetail so that he stands still to be shot like a steer — or even knocked over the head.

As a matter of fact, the taking of deer by "carbine farmers" for use as provender for the family has been a situation that law enforcement officers have lived with for years. Keeping a haunch of what euphemistically is called "swamp cow" hanging in the shed at least put a man a cut above the private moonshiner, socially speaking.

Nowadays, however, deer poaching runs to mass production with scientific methods. Michigan's chief warden, Durwood Robson, says that some of the "shiners" giving his men the most trouble now are semi - professionals, operating like big time criminals. They case deer concentrations, kill by the dozens and whisk the animals away in high - powered cars while lookouts keep track of approaching lawmen via radio.

The lawmen, however, have retaliated in kind, with radio cars, spotting air craft which look for the telltale wink of a jacklight in the dark woods, and coordinated teams of wardens that can close in on a suspect like crews surrounding a galloping forest fire.

But just how widely the practice is known to laymen was indicated in a recent Wisconsin case, where a hunter out for a walk near his camp the night before a deer season opened was found dead with a bullet hole between his eyes.

Officers who rounded up three other men heard this explanation: "It was an accident. We thought he was a deer."

Grid Statistics

NAVY - TULANE

	Navy	Tulane
First downs	13	20
Rushing yardage	168	300
Passing yardage	27	42
Passes attempted	6	4
Passes completed	16	8
Passes intercepted by	0	2
Punts	3	3
Punts average	38	35
Fumbles lost	0	2
Yards penalized	30	45

L.S.U. - GA. TECH

	LSU	Ga. Tech
First downs	8	19
Rushing yardage	87	181
Passing yardage	105	135
Passes attempted	6	11
Passes completed	13	15
Passes intercepted by	0	2
Punts	5	4
Punts average	39	36
Fumbles lost	5	0
Yards penalized	31	45

The Pimlico Special has been won by such turf champions as Seabiscuit, War Admiral, Citation, Whirlaway, Tom Foo, Market Wise, Armed, Assault and Sailor. The race dates back to 1937.

Sets Sights For $64,000 This Month

J. E. WOOD, MGR.

A "$64,000-Month" in October is the goal of this popular manager of Aetna Finance Co.

"I want to invite everyone who could use extra money to see me," he said. "I will be extra liberal in making loans so I can reach my goal."

Any amount from $50 to $1500 may be obtained for bills, seasonable expenses, or other purpose. Loans are made on signature only or other plan. Only one visit necessary. Residents in nearby cities also invited. Phone or see the Aetna manager, 204 North Second Street, Phone 3-6634.

Cougars Pin 14-14 Tie On 9th Rated Texas A&M

McNeese 'Pokes Tame Louisiana College, 25 To 6

LAKE CHARLES, La., Oct. 13 (AP) —Don Ladner scored two touchdowns tonight as McNeese beat Louisiana College 25-6 in a non-conference football game.

Ladner went over from the four on a quarterback keep play to cap a 67-yard punt in the first period by Rogers Hampton, and he followed the same tactic in going over from the 6 for McNeese's final score.

Deral Castle scored on a pitch-out from the 3 to finish an 86-yard McNeese drive of 11 plays, and Hampton ran 72 yards for a touchdown on the first play after the second half kickoff from Louisiana College.

The Louisiana College score came on a pass from Howard Wells to Bob Cook, good for 17 yards.

La College	0	6	0	0	—6
McNeese	6	7	6	6	—25

Louisiana College scoring — Touchdowns: Cook (17, pass from Wells). McNeese scoring Touchdowns: Ladner (4, run; 6, run), Castle (3, run), Hampton (72 run) Conversion: James Moss.

HOUSTON, Oct. 13 (AP)—An aroused University of Houston football team, led by halfback Harold Lewis thrilled a homecoming crowd of 67,000 tonight by battling ninth-ranked Texas A. and M. to a 14-14 tie, stopping an Aggie threat on the one-yard line in the final minute of play.

Buddy Bock, 175-pound senior end, preserved the tie for Houston by breaking through to smear quarterback Roddy Osborne for a six yard, fourth down loss with just 33 seconds remaining after the Aggies had driven 90-yards to the Cougar one-yard line.

Houston, a nine-point underdog had driven 62-yards for the tieing touchdown early in the final period only minutes after A. and M. had broken a 7-7 deadlock with a 57-yard march.

The largest crowd in the 11-year football history of the University had seen breaks lead to an exchange of first quarter touchdowns.

Lewis put Houston into a 7-0 lead with a six-yard run six plays after the Cougars recovered a fumble on the Aggie 20 on the first play of the game. Late in the first period the Aggie line blocked fullback Don Caraway's end zone punt and end John Tracy recovered for an A. and M. touchdown.

Quarterback Roddy Osborne put the Aggies ahead, 14-7, late in the third period with a 14-yard left end run, but Houston took the kickoff and moved quickly to tie the score again. Halfback Billy Koons scored from the five on the first play after he had taken a spectacular 26-yard pass from Lewis.

Quarterback Don Flynn converted twice for Houston. Halfbacks Kenneth Hall and Loyd Tayler converted for the Aggies.

Texas A. and M.	7	0	7	0	—14
Houston	7	0	0	7	—14

Texas A. and M. scoring—Touchdowns: Tracy (recovered blocked punt in end zone; Osborne (14-yard run; Conversions: Hall, Taylor.

Houston scoring —Touchdowns: Lewis (6-yard run); Koons (5-yard run). Conversions: Flynn 2.

Oklahoma Aggies Tie With Tulsa, 14-14

TULSA, Okla., Oct. 13 (AP)—A bad pass from Center on a Tulsa punt attempt resulted in a blocked kick and enabled Oklahoma A. and M. to move 11 yards for a fourth quarter touchdown that tied old rival Tulsa today, 14-14, in a Missouri Valley Conference football game before 19,391 homecoming fans.

The New York Giants of 1923 won 31 games in taking the National League pennant. Two years later they won the same number but finished third.

Subdued vertical ideas. Unusual new color combinations. Soft-handle tweeds. New Shetland types. Those are a few of the marvelous sport coats by Campus Togs that are taking all honors this season. Make your choice... they're awaiting your leisure.

priced from $35.

● Slacks... priced from $14.95

D. Masur & Sons
"Quality Men's Lines Since 1889"
101 DESIARD DIAL 3-6940

Northeast Wallops Southern State, 33-7

Paul Martin Looks 'Em Over

The football famine appears on the way out after those lean years at Northeast Louisiana State. One of the biggest crowds in years turned out last night to see the Tribe shoot for a fourth straight win against Southern State, and the better brand of football in the Indian camp certainly is deserving of more support from the fans in this area.

It has been a long time since the Tribe could boast such a runner as halfback Aubrey Wade and this 175-pound senior is well on the way to making Indians followers forget Bobby Kellogg of 1937 and the junior college years. Wade gives Northeast something to crow about if his mates can continue to shake him loose. He's leading the Gulf States yards rushing and scoring races. Until last night's game he was averaging better than 14 yards per carry.

Northeast could win six and possibly seven games this year. The tipoff that the Tribe was a "comer" was the listing of freshman prospects and transfers from other schools before the season opener. Coach Devone Payne finally got a good part of the high school crop in northeast Louisiana for a change and latched on to the transfers to give the Tribe depth it has been lacking. If they're as fortunate in enrolling more of the same type next year, the Indians will be all the trouble the G.S.C. can handle.

★ ★ ★

Repulsing what threats Ruston High had to offer Friday night, the Neville High Tigers appear well on their way to another district double-A championship, but Coach Bill Ruple's boys will have to beat Ouachita of Monroe and apparently Haynesville to make the grade.

Advanced schedule contracts left Neville unable to work in more than three actual district opponents and needs four to qualify for title play. Thus, triple-A Ouachita becomes a final scheduled conference game for the Tigers here November 16. In between, they'll be trying to fatten their record at the expense of Winnsboro, Tallulah, Crossett, Ark., and Rayville.

Already, undefeated Haynesville is being figured to face Neville in a playoff for the district championship with the Tigers' great offensive show expected to carry them through. The defense wasn't enough to keep Ruston from scoring Friday night, leaving the current Bengal edition deadlocked with the 1931 and 1945 teams in the school records for four consecutive scoreless games for opponents.

But this Neville team shows signs of possibly being greater than the state titled team of last year. Elton Upshaw, Gene Howard, Bill Ragan, Jim Altick, Terry Reeves, Mickey Yerger, Joel Kirby, Dan Keith, "Sonny" Odom, Bobby Johnson, Jim Sparks, Travis Oliver, Marvin Smart, Ray Nelson, Henry Thomas, Cliff LeFrance, John Jordan, Tommy Edwards, Bill DePriest, Charles Storey and others give Neville plenty of talent. Still those two country boys who coach the Tigers, Ruple and Jim Coats, deserve a lot of credit.

Unbeaten teams are becoming scarce in this area but Neville has passed five tests okay. Haynesville, in the same league, is unbeaten in six. Mangham, the power in 2-B, leads with sevens wins. Jena, 3-A champs, and Ferriday, defending state Class A kings, are unbeaten in six but have tied each other.

Wade Sends Tribe Ahead With First Two Touchdowns

Remindful of the lush years of old, the Northeast Louisiana State Indians rambled to their fourth straight football victory here last night at the expense of the Southern State Mulerides of Magnolia, Ark., 33 to 7, to the delight of a jam-packed crowd that turned out to help the Redskins celebrate homecoming.

More than 4,000 fans piled into Brown Field's stadium to see Coach Devone Payne's Redskins at work on the strength of their past three performances, and it has been several years since such a turnout saw the Redskins busy in their own backyard.

Audrey Wade, leading rusher and scorer of the Gulf STATES Conference, put the Tribe ahead in this non-conference scramble when he raced 34 and 60 yards for the game's first two touchdowns, his second on a punt return. Two con-

STATISTICS

	Southern	NE
First downs	7	10
Net yards rushing	67	339
Yards passing	32	65
Passes attempted	7	5
Passes completed	3	2
Passes intercepted by	2	0
Yards lost penalties	75	55
Fumbles lost	2	4
Punts	6	3
Punting average	39	29

versions ended Wade's scoring for the night, but Tommy Leos, Everett Reynolds, and Claxton Mayo supplied the next three.

Leos went ten yards for a touchdown in the second quarter. Reynolds got away on a 47-yard dash in the third period, and Mayo took a pass from Reynolds for the final TD in the last quarter. Leos converted once.

The Muleriders were unable to score until the last 15 seconds of the game when B. McGlothin cracked over from the one against the Tribe's deepest reserves. Guard Loyd Gardner booted the point.

The homecoming ceremony saw Miss Sandra Brinson of Waverly crowned as queen with Miss Dot Hudson of Gallion as maid of honor. The fans were entertained with a fireworks display at the half saw Coach Payne ride the mule swiped by Northeast students from Southern State earlier in the week, heard Southern's announcement that Northeast had not taken the mascot but snatched the mascot's pappy instead, and then Lewis C. Slater, Northeast president, got a big cheer from the student assembly when he replied to chants from the Tribe cheering section that a holiday is being declared for Northeast.

The Muleriders' defense, plus fumble swapping, kept the game scoreless until three minutes left in the first period when Wade broke free around right end to dash 34 yards for the initial touchdown. The play was set up when center "Chicken" Childress pounced on a Mulerider fumble on the visitors' 33. Northeast lost ten yards with two five-yard penalties. Southern passed five back on a penalty and Wade hit guard to the 34. On the next play he was away and kicked the point for 7-0 lead.

Just before the quarter ended Wade gathered in a Southern punt on his 40, picked up precision blocking and went all the way. His try for the point failed.

The Tribe's No. 2 unit went to work in the second quarter, downed a punt on the Tribe 47 and marched the remaining 53 yards for the third touchdown that made it 19-0 at the half. Mack Powell and Everett Reynolds ran for four apiece, Powell came back for five, and a first on the Muleriders' 42. A penalty pushed the Tribe back to the 47 from where Don Reynolds fired a pass to Leos who romped for the TD. Try for point filed.

With nearly three minutes left in the third quarter, Northeast stopped a Southern march on the Indian 44. Leos gathered nine yards through the line, and E. Reynolds broke around left end for a 47 yards to paydirt. Wade booted the point.

Northeast downed on punt on their 26 early in the final quarter and came hammering back all the way. A 25-yard run by D. Reynolds and a 23-yard trip by Leos fired the drive to Southern's 28 from where E. Reynolds fired a touchdown pass to Mayo. Leos converted.

Northeast reserves halted Southern's first serious drive on the Indian two late in the final quarter. Moments later Southern recovered an Indian fumble on the Tribe three, but it took four downs for the Muleriders to put it over with B. McGlothin, entering the game for the first time, dashing one yard around right end to score. L. Gardner kicked the point.

The lineups:

Southern State

Ends—Kirtley, Waters, Wilburn, Broadnax, Cook.

Tackles—Birkhead, Wilf, Hooker, Nuckols.

Guards—D. Johnson, McClure, Gardner, McDonald.

Centers—Reynolds, Parks.

Backs—Neal, Daniel, Richards, Thonrton, Huddleston, Vandenberg, DeBruin, Mooty, French, McGothin, P. Johnson, Tabor.

Northeast

Ends—Earle, Driskell, Funderburk, Mayo, Laird, J. Head.

Tackles — Lassiter, Ferguson, Brent, Britt, Minor, Hartness, Caston, Chaudoir.

Guards — Williams, Elkins, Feeny, Berry, McClendon, Johnston.

Centers — Childress, Grenn Wharton, Moten.

Backs — Zaetto, Wade, Hartsell, McGough, Merritt, D. Reynolds, Powell, E. Reynolds, Leos, Merritt, Venable.

Score by quarters:

Southern	0	0	0	7— 7
Northeast	13	6	7	7—33

Southern scoring: Touchdown — McGothin (1, run). Point after - Gardner.

Northeast scoring: Touchdowns- Wade 2 (run 34, punt return 60); Leos (run 10), E. Reynolds, (47 run), Mayo (28 pass from E. Reynolds). Points after - Wade 2, Leos.

Dutch Harrison, Souchak Share Western Open Lead

SAN FRANCISCO, Oct. 13 — Veteran Dutch Harrison and former Duke University football player Mike Souchak swept into the lead at the end of the third round of the $22,500 Western Open Golf tournament today with 54-hole scores of 211.

They were a stroke ahead of young Don January, the midway leader from Lampasas, Tex., and Ed Oliver, winner of the Western in 1941.

Harrison shot a three-under- par 69 to take the lead until Souchak came in with a par 72. Both are five under par for the 54 holes.

Tomorrow's final 18 holes finds youngsters and veterans alike in position to haul down the $5,000 first prize.

At 213, just two strokes off the pace, came Bill Casper, Doug Ford, Billy Maxwell and Don Fairfield.

Starting off with a two-stroke penalty the first day because he showed up 15 minutes late, Fairfield moved into contention today with the best round of the tournament—a six under par 66. That gave the pro from Casey, Ill., a nice present for his 27th birthday.

Mike Fetchick of Mahopac, N.Y., wound up all alone at 214 after today's 74. Frank Stranahan fired a 74 for a 215.

The 46-year-old Harrison hit all but two greens during his subpar round and on the 16th hole he sank a 16-foot birdie putt, one of four birds he collected.

Souchak, 32-year-old Carolinian, led last year's Western Open at the end of the third round before losing to Cary Middlecoff, defending champion and the U.S. Open king.

Middlecoff ran into lots of trouble this afternoon. He would up under a tree on the 16th hole and in one on the 17th, taking a 73 and a total of 216.

Even worse today was Lloyd Mangrum, the Western winner in 1954. He had an 80, tore up his score card but changed his mind and will continue. His total stands at 225.

Leading scores:
Dutch Harrison, 71-71-69—211.
Mike Souchak, 70-69-72—211.
Don January, 69-69-74—212.
Ed Oliver, 72-68-72—212.
Bill Casper, 68-72-73—213.
Doug Ford, 72-69-72—213.
Don Fairfield, 76-74-66—213.
Billy Maxwell 72-68-73—213.
Mike Fetchick, 71-69-74—214.
Frank Stranahan, 71-70-74—215.
Cary Middlecoff, 70-73-73—216.
Marvin (Bud) Ward, 72-71-73—216.
Eddie Draper, 72-71-73—216.
Ed Furgol, 74-70-72—216.
Jay Hebert, 70-75-71—216.
Paul Harney, 71-70-75—216.
a-John McMullin, 68-74-75—217.
Bud Holscher, 72-72-73—217.
Larry Montes, 73-72-72—217.
Ernie Vossler, 73-70-74—217.
Dick Mayer, 71-76-70—217.
Tommy Bolt, 74-72-72—218.
George Bayer, 70-73-75—218.
a-Ed Castagnetto, 70-77-71—218.

Heels Take Short Half Of 26 To 12 Duel With Georgia

CHAPEL HILL, N. C. Oct. 13 (AP)— — Georgia's victory-hungry Bulldogs threw a host of hard-driving backs against North Carolina's hapless Tar Heels' today and grounded out a 26-12 football victory.

A crowd of 19,000 watched the 25th meeting between the nation's two oldest state universities.

Coach Jim Tatum's winless Tar Heels converted a Georgia fumble into a touchdown in the early minutes to take a 6-0 lead. But the elation of the partisan North Carolina crowd was short-lived as Coach Wally Butts' Bulldogs rammed over two touchdowns in the second period and added one in both the third and fourth quarters. The Bulldogs missed several other scoring opportunities.

The victory gave Georgia a record of two wins and two defeats. The Bulldogs had previously whipped Florida State and lost to Vanderbilt and Mississippi State.

California Grounds Oregon State, 13-21

CORVALLIS, Ore., Oct. 13 (AP) Oregon State kept its faint Rose Bowl hopes alive by gathering its stuttering offense together for a three-touchdown assault in the second half today that overcame California, 21-13.

A sophomore halfback, Paul Lowe, provided much of the spark that finally got Oregon State underway. Lowe, who only yesterday ran into trouble with the law, had less trouble with California. He rambled around end for 30 yards and a touchdown early in the third quarter.

FOOTBALL SCORES

South

Northeast Louisiana 33, Southern State 7
McNeese 25, Louisiana College 6
S.L.I. 67, Corpus Christi 1
Mississippi Southern 21, Southeastern Louisiana 14
Tulane 21, Navy 6.
Georgia Tech 39, L.S.U. 7.
Arkansas State 21, Louisiana Tech 13.
Tennessee 42, Chattanooga 20.
Florida 7, Rice 0.
Duke 14, S.M.U. 6.
Clemson 17, Wake Forest 0.
Georgia 26, North Carolina 12.
Mississippi 16, Vanderbilt 0.
Mississippi State 18, Trinity (Tex.) 6.
Ole Miss 16, Vanderbilt 0.
South Carolina 27, Virginia 13.
Auburn 13, Kentucky 0.
Florida State 14, North Carolina State 0.
Grambling 51, Wiley 20
Maryland State 24, NC. State 6.
Davidson 48, Wash. and Lee 6.
T.C.U. 23, Alabama 6.
Virginia Tech 34, Wm. and Mary 7.
St. Augustine 19, St. Paul Poly 0.
Tuskegee 43, Knoxville 18.
Lehigh 27, Virginia Military 20.
Randolph - Macon 20, Bridgewater 6.
Howard (Ala.) 20, Millsaps 20 (tie)
Lenoir Rhyme 61, Guilford 7.
Florida A&M 46, Morris Brown 14.
Johns Hopkins 14, Hampden Sydney 13.
Morgan State 41, Howard (D.C.) 0.
N.C. College 33, Virginia State 13.
Georgetown (Ky) 20, Earlham 19.
Centre 27, Southwestern (Tenn) 13.
Wofford 18, Furman 6.
East Carolina 20 West Carolina 19.
Emory and Henry 13, Maryville 9.
Middle Tennessee 20, Morehead 12.

East

Yale 33, Columbia 19.
Princeton 34, Penn 0.
Penn State 43, Holy Cross 0.
Dartmouth 14, Brown 7.
Maine 29, New Hampshire 7.
Lafayette 32, Albright 7.
Colgate 48, Rutgers 6.
Harvard 32, Cornell 7.
Vermont 39, Rhode Island 13.
W. Va. Tech 10, Waynesburg 13.
Wash. and Jeff. 21, Case Tech 0.
George Washington 20, Boston University 20 (tie).
Carnegie Tech 31, Dickinson 0.
Delaware 26, Bucknell 7.
Hofstra 44, Bridgeport 7.
Norwich 28, Coast Guard 14.
Tufts 52, Trinity (Conn.) 0.
Penn Military 14, Moravian 13.
Connecticut 71, Massachusetts 6.
R.P.I. 26, Kings Point 7.
Amherst 39, Bowdoin 12.
Bloomsburg 38, Mansfield 6.
Lycoming 13, Juniata 6.
East Stroudsburg 28, Lock Haven 12.
West Chester 13, Drexel 7.
Hamilton 33, Wagner 7.
New Britain 20, Montclair 6.
American International 6, Northeastern 0
New Haven State 46, Brandeis 7.
Williams 33, Middlebury 7.
Cortland 37, Ithaca 0.
Alfred 44, St. Lawrence 14.
Gettysburg 45, Western Maryland 0.
Franklin and Marshall 28, Upsala 6.
Slippery Rock 30, Indiana (Pa.) 19.
Haverford 7, Wesleyan 7 (tie)
Ursinus 20, Wilkes 6.
Allegheny 26, Oberlin 19.
Brockport 21, Edinboro 13.
Bates 26, Worcester Tech 12.
John Carroll 20, Clarion 7.
Susquehanna 19, National Aggies 0.
Shippensburg 32, California (Pa.) 14.
Millersville 13, Cheyney (Pa.) 12.
Delaware State 32, Johnson C. Smith 0.
Kutztown 13, Trenton 6.
Glenville 33, Davis-Elkins 6.
West Virginia State 13, Bluefield 6.
Fairmont 27, Concord 0.
Shepherd 26, Potomac State 20.

Midwest

Purdue 28, Notre Dame 14.
Michigan State 53, Indiana 6.
Iowa 13, Wisconsin 7.
Michigan 48, Army 14.
Ohio State 26, Illinois 6.
Miami (O.) 21, Marshall 14.
Northwestern U. 0, Minnesota 0 (tie).
Western Michigan 26, Toledo 15.
Wichita 19, Detroit 13
Kansas 25, Iowa State 14.
Kansas State 10, Nebraska 7.
Boston College 26, Marquette 19.
Missouri 42, North Dakota State 0.
Xavier (O.) 34, Cincinnati 14.
Hillsdale 23, Alma 3.
Hope 25, Adrian 7.
Wayne (Mich.) 19, Kalamazoo 7.
Wheaton 41, Lake Forest 12.
Illinois Normal 22, Eastern Michigan 7.
Albion 53, Olivet 0.
College of Emporia 28, McPherson 0.
William Jewell 28, Tarkio 0.
Mt. Union 19, Otterbein 7.
Capital 33, Kenyon 0.
Central State (Oho) 13, Kentucky State 13 (tie)
Ohio Wesleyan 33, Akron 27.
Kent State 32, Ohio U. 13.
Ashland 40, Ohio Northern 13.
Wooster 19, Denison 7.
Knox 33, Monmouth 7.
Central Michigan 44, Western Illinois 20
Carthage 45, Chicago Illinois 0.
Southwestern (Kan.) 13, Emporia State 6.
Missouri Mines 33, Kirksville 6.
Kansas Wesleyan 53, Ottawa 0.
Baker 28, Friends 7.
South Dakota State 14, North Dakota U. 13.
Augustana 13, Iwa State Tchrs 6.
Southern Tchrs 12, Black Hills 0.
Bethel 25, Bethany 7.
Pittsburgh (Kan) 27, Ft. Hays State 6.
Carleton 30, Coe 6.
North Park 14, Concordia 6.
Moorhead (Minn) 14, Mankato 13.
St. Thomas 18, Concordia 13.
Bradley 26, Northern Illinois 7.
Northeastern (Okla) 20, East Central 0.
Southwestern (Okla) 19, Central State 7.
Panhandle 13, Adams State 0.
Western Reserve 20, Buffalo U. 13.
Knox 33, Monmouth 7.
Ashland 40, Ohio Northern 13.
Southern Illinois 33, Eastern Illinois 0.
Millikin 30, Augustana 26.
Butler 28, Ball State 12.
Hanover 36, Taylor 20.
Indiana Central 28, Manchester 14.
Anderson 7, Franklin 6.
Heidelberg 21, Wabash 20.
Rose Poly 47, Scecina 14.
Beloit 3, Depauw 0.
Whitewater 34, Stout 7.
Platteville 7, Oshkosh State 2.
St. Benedict's 14 Washburn 13.
Springfield State 25, Cape Girardeau State 0.
Carroll 34, Elmhurst 0.
Drake 14, Washington U. (st. Louis) 6.
Villanova 13, Dayton 0.
Peru (Neb.) Tchrs 41, Wayne Tchrs 6.
Chadron (Neb.) Tchrs 27, Midland 7.

Southwest

Texas A. and M. 14, Houston 14 (tie).
Oklahoma 45, Texas 0.
Baylor 14, Arkansas 7.
Tulsa 14, Oklahoma A. and M. 14 (tie)
Arizona State (Flagstaff) 27, Lavern 6.
New Mexico Highlands 14, New Mexico Western 6.

Far West

Oregon State 21, California 13.
UCLA 28, Washington State 0.
Washington 20, Oregon 7.
Wyoming 20, New Mexico 13.
Utah State 27, Montana 13.
Colorado 47, Colorado A. and M. 7.
Air Force Academy 48, Western (Colo.) State 13.
Arizona State (Tempe) 41, Idaho 0.
Stanford 40, San Jose State 20.
Omaha 9, Idaho State 0.
Eastern Oregon 25, Oregon Tech 18.
Lewis and Clark 21, Williamette 0.
Pacific Lutheran 19, Central Washington 13.
Montana Mines 0, Eastern Montana 0 (tie)
Eastern Washington 27, Whitman 8.
College of Puget Sound (Wash) 19, Whitworth 0.
Eastern New Mexico 13, College of Idaho 7.

Professional

Hamilton 40, Ottawa 24.
Montreal 28, Toronto 13.

Service

Camp LeJeune 49, Fort Monmouth 0.
Bolling AFB 21, Fort Jackson 0.

FRIDAY GAMES

High School

Neville 33, Ruston 6.
West Monroe 21, Baker 21 (tie)
Mangham 6, Delhi 0.
Bolton 20, Byrd 14.
Bossier 26, Springhill 7.
Winnsboro 13, Crowville 0.
Columbia 19, St. Matthew's 12.
Newellton 19, Vidalia 0.
Farmerville 19, Strong, Ark., 0.
Tallulah 40, Rayville 19.
Waterproof 21, Lake Providence 19.
Ferriday 37, Oak Grove 21.
Jena 27, Pineville 7.
Bunkie 25, Block (Jonesville) 0.
Menard 28, Leesville 7.
Arcadia 24, Cotton Valley 13.
Haughton 33, Bernice 13.
Winnfield 40, Many 13.
Haynesville "B" 0 Sarepta 0 (tie).
Oak Grove (Logansport) 32, Tenaha (Tex.) 14.
Minden 32, North Caddo 12.
LaGrange 7, Jennings 0.
Nederland (Tex.) 12, Lake Charles 7.
Istrouma 6, Sulphur 0.
Baton Rouge 46, Catholic (B.R.) 6.
East Jefferson 21, Terrebonne 20.
Holy Cross 41, Fortier 12.
DeRidder 7, Eunice 0.
Oakdale 26, Opelousas 26 (tie).
Landry 52 Ville Platte 13.
New Iberia 39, Abbeville 12.
Marksville 20, Cottonport 0.
DeQuincy 27, Marion (L.C.) 0.
Vinton 14, Westlake 0.
Assumption 28, Thibodaux College 0.
Hammond 29, Slidell 6.
St. John (Plaquemine) 19, Golden Meadow 2.
Independence 7, Covington 0.
Zachary 40, Woodlawn 6.
Amite 19, Central (B.R.) 6.
St. Martin (N.O.) 12, Chalmette 6
Hanson (Franklin) 27, Breaux Bridge 0
St. Michael (Crowley) 14, St. Joseph (Rayne) 12.
Ponchatoula 19, Thibodaux 13.
St. Francisville 26, Dutchtown 0.
Greensburg 49, School for Deaf 0.
Destrehan 20, Gonzales 0.
Clinton 14, Kentwood 0.
Redemptorist (B.R.) 12, University (B. R.) 6
Bogalusa 42, Picayune (Miss) 7.
St. Francis (Iota) 48, Gillis 12.
A.I.C 27, Cecilia 7
St. Peter's (New Iberia) 19, Rayne 0
Catholic (Donaldsonville) 19, St. James 0
Basile 13, Merryville 6.
Sacred Heart (Morgan City) 41, Sunset 6
Port Sulphur 13, Country Day 12.
Plaquemine 7, Larose-Cutoff 0.
Sacred Heart (N.O.) 40, Buras 0.
Cathedral (Lafayette) 41, St. Martinsville 6.
Iota 26, Gueydan 13
McKowen (Jackson) 19, St. Joseph (New Roads) 7.
St. Paul (Covington) 13, Denham Springs 7.
West Jefferson 25, Behrman 0.

Cougars Pin 14-14 Tie On 9th Rated Texas A&M

HOUSTON, Oct. 13 (AP)—An aroused University of Houston football team, led by halfback Harold Lewis thrilled a homecoming crowd of 67,000 tonight by battling ninth-ranked Texas A. and M. to a 14-14 tie, stopping an Aggie threat on the one-yard line in the final minute of play.

Buddy Boek, 175-pound senior end, preserved the tie for Houston by breaking through to smear quarterback Roddy Osborne for a six yard, fourth down loss with just 33 seconds remaining after the Aggies had driven 90-yards to the Cougar one-yard line.

Houston, a nine-point underdog to the Southwest Conference power had driven 62-yards for the tieing touchdown early in the final period only minutes after A. and M. had broken a 7-7 deadlock with a 57-yard march.

The largest crowd in the 11-year football history of the University had seen breaks lead to an exchange of first quarter touchdowns.

Lewis put Houston into a 7-0 lead with a six-yard run six plays after the Cougars recovered a fumble on the Aggie 20 on the first play of the game. Late in the first period the Aggie line blocked fullback Don Caraway's end zone punt and end John Tracy recovered for an A. and M. touchdtwn.

Quarterback Roddy Osborne put the Aggies ahead, 14-7, late in the third period with a 14-yard left end run, but Houston took the kickoff and moved quickly to tie the score again. Halfback Billy Koons scored from the five on the first play after he had taken a spectacular 26-yard pass from Lewis.

Quarterback Don Flynn converted twice for Houston. Halfbacks Kenneth Hall and Loyd Tayler converted for the Aggies.

Texas A. and M.	7	0	7	0—14
Houston	7	0	0	7—14

Texas A. and M. scoring—Touchdowns: Tracy (recovered blocked punt in end zone; Osborne (14-yard run; Conversions: Hall, Taylor.

Houston scoring —Touchdowns: Lewis (6-yard run); Koons (5-yard run). Conversions: Flynn 2.

McNeese 'Pokes Tame Louisiana College, 25 To 6

LAKE CHARLES, La., Oct. 13 (AP) —Don Ladner scored two touchdowns tonight as McNeese beat Louisiana College 25-6 in a non-conference football game.

Ladner went over from the four on a quarterback keep play to cap a 67-yard punt in the first period by Rogers Hampton, and he followed the same tactic in going over from the 6 for McNeese's final score.

Deral Castle scored on a pitchout from the 3 to finish an 86-yard McNeese drive of 11 plays, and Hampton ran 72 yards for a touchdown on the first play after the second half kickoff from Louisiana College.

The Louisiana College score came on a pass from Howard Wells to Bob Cook, good for 17 yards.

La College	0	6	0	0—6
McNeese	6	7	6	6—25

Louisiana College scoring — Touchdowns: Cook (17, pass from Wells). McNeese scoring Touchdowns: Ladner 2(4, run; 6, run), Castle (3, run), Hampton (72 run) Conversion: James Moss.

Oklahoma Aggies Tie With Tulsa, 14-14

TULSA, Okla., Oct. 13 (AP)—A bad pass from Center on a Tulsa punt attempt resulted in a blocked kick and enabled Oklahoma A. and M. to move 11 yards for a fourth quarter touchdown that tied old rival Tulsa today, 14-14, in a Missouri Valley Conference football game before 19,391 homecoming fans.

The New York Giants of 1933 won 91 games in taking the National League pennant. Two years later they won the same number but finished third.

Blue Devils Jump On SMU Mustangs For 14-6 Victory

DURHAN, N. C., Oct. 13 (UP) —Sonny Jurgensen came off the injury bench with a prayer and a pass Saturday to ignite Duke for a come-from-behind 14-6 victory over Southern Methodist University before 25,000 happy homecoming fans.

The Blue Devils were trailing by a touchdown when Jurgensen came in with 90 seconds to play in the first half, but history repeated itself in this battle of the Methodists and at halftime Duke led 7-6.

The Duke split-T quarterback sparked a fast 65-yard touchdown march, throwing passes for 22 and 38 yards, and later engineered an insurance score. Coach Bill Murray had said it was doubtful his red-haired 195-pound senior star could play, but Jurgensen persuaded him to let him try.

The rest of the way was frustration for the red-shirted Mustangs in sunny Duke Stadium. Their fourth - down gambling, which led to victory over Notre Dame, worked in the first half Saturday but backfired in the second against a ready Duke defense led by tackle Sid Deloatch. And Duke doused Charlie Arnolf's ever present passing threat with interceptions and fumble recoveries.

Duke	0	7	7	0—14
SMU	0	6	0	0— 6

Duke scoring: Touchdowns, Rushton (1, run, McElhaney 31, run.) Conversions, Bass 2.

SMU scoring: Touchdown, Arnold (1, run.)

Stanford's Brodie Helps Spill Spartans

PALO ALTO, Calif., Oct. 13 (AP) — John Brodie, the nation's top college passer, completed 13 of 24 passes today, including two for touchdowns, to pace Stanford to a 40-20 football victory over San Jose State.

The 192-pound quarterback, used only sparingly in the second half, boosted his national totals to 61 completions in 102 passes, good for seven touchdowns.

San Jose State	0	7	7	6—20
Stanford	13	7	13	7—40

San Jose State scoring: Touchdowns: Riley (73, run, Moore (10, pass from Reinhart, Reinhart (1, plunge. Conversions: McKean, Reinhart (placements).

Stanford scoring: Touchdowns: Young 2 (1, plunge, 1 plunge, Isaacs (11, pass from Brodie, Raftery (25, pass from Brodie, Valli (12, run, Camera (1, pass from Douglas. Conversions: Raftery 3, Taylor (placements).

AUTO MUFFLERS INSTALLED WHILE YOU WAIT
UNCONDITIONAL GUARANTEED
PRICES INCLUDE INSTALLATION
FORDS AS LOW AS 7.05
CHEVROLETS AS LOW AS 6.65
PLYMOUTHS AS LOW AS 10.50
OLDSMOBILES AS LOW AS 9.82
BUICKS AS LOW AS 10.00
CADILLACS AS LOW AS 14.60
PONTIACS AS LOW AS 8.95
Call for Price on Other Make Cars. Clamps and Tail Pipes Extra If Needed
WEINBERG AUTO PARTS CO.
1202 DeSiard, Ph. 8865
OPEN SATURDAYS ALL DAY

Mixed Offense By Purdue Surprises Irish, 28-14

SOUTH BEND, Ind., Oct. 13 (AP) — Fullback Mel Dillard scored twice and generally terrorized Notre Dame's sophomoric defense with slashing runs today to combine with Len Dawson's excellent quarterbacking in leading Purdue to a 28-14 upset football victory.

The Boilermakers, 7-point underdogs, surprised the Irish for the third time in the last five years with a devastating ground attack mixed with enough Dawson aerials to keep Notre Dame guessing and the capacity crowd of 58,000 yelling.

It was Purdue's second decision in three starts this season and the second loss for Coach Terry Brennan's forces in three games.

The Big Ten team, scoring in every quarter, rolled up a 14-0 margin before the Irish tallied late in the second to trail 14-7 at halftime. Notre Dame tied it in the first three minutes of the third only to have the Boilermakers charge back into the lead to stay.

Outdoors

By DION HENDERSON
Associated Press Staff Writer

In the deer country, they say you'll never get lost in the woods if you have a flashlight.

The story goes like this: You think you are lost, and you do the customary things. You shout yourself hoarse. You fire distress signals until you run out of ammunition. You stop before dark and build a signal fire. When at last you are positive that there is no other human being for miles, in desperation you take out your flashlight and turn it on a deer.

And five game wardens jump out from behind the nearest bush.

The tale is not quite all fantasy. All through the deer country, poaching of venison by "shining" or "jacklighting" deer at night is getting more popular all the time. With poachers, that is. And law enforcement has gotten almost as expert as the story contends in an effort to hold down the illegal deer kill.

The biggest problem, by mass and number, is that of the states like Pennsylvania, Michigan, Wisconsin and Minnesota, which is no mystery because those states have both more deer and more hunters. But a similar situation exists wherever deer and humans whose appetite for venison steaks outweighs their scruples not only in other major hunting states like Missouri, Texas, California, Georgia and Florida, but even in Illinois where there hasn't been a legal hunting season since Blackhawk was a fledgling.

There is nothing particularly new about "shining" deer unlawfully — and it's unlawful everywhere. But for a man who's after meat, there's no simpler way than the use of a strong light, which dazzles the wily whitetail so that he stands still to be shot like a steer — or even knocked over the head.

As a matter of fact, the taking of deer by "carbine farmers" for use as provender for the family has been a situation that law enforcement officers have lived with for years. Keeping a haunch of what euphemistically is called "swamp cow" hanging in the shed at least put a man a cut above the private moonshiner, socially speaking.

Nowadays, however, deer poaching runs to mass production with scientific methods. Michigan's chief warden, Durwood Robson, says that some of the "shiners" giving his men the most trouble now are semi - professionals, operating like big time criminals. They case deer concentrations, kill by the dozens and whisk the animals away in high - powered cars while lookouts keep track of approaching lawmen via radio.

The lawmen, however, have retaliated in kind, with radio cars, spotting air craft which look for the telltale wink of a jacklight in the dark woods, and coordinated teams of wardens that can close in on a suspect like crews surrounding a galloping forest fire.

But just how widely the practice is known to laymen was indicated in a recent Wisconsin case, where a hunter out for a walk near his camp the night before a deer season opened was found dead with a bullet hole between his eyes.

Officers who rounded up three other men heard this explanation: "It was an accident. We thought he was a deer."

Grid Statistics

NAVY - TULANE

	Navy	Tulane
First downs	13	20
Rushing yardage	168	300
Passing yardage	27	42
Passes attempted	6	4
Passes completed	16	8
Passes intercepted by	0	2
Punts	3	3
Punts average	38	35
Fumbles lost	0	2
Yards penalized	30	45

L.S.U. - GA. TECH

	LSU	Ga. Tech
First downs	8	19
Rushing yardage	87	181
Passing yardage	105	135
Passes attempted	6	11
Passes completed	13	15
Passes intercepted by	0	2
Punts	5	4
Punts average	39	36
Fumbles lost	5	0
Yards penalized	31	45

The Pimlico Special has been won by such turf champions as Seabiscuit, War Admiral, Citation, Whirlaway, Tom Foo, Market Wise, Armed, Assault and Sailor. The race dates back to 1937.

Sets Sights For $64,000 This Month

J. E. WOOD, MGR.

A "$64,000-Month" in October is the goal of this popular manager of Aetna Finance Co.

"I want to invite everyone who could use extra money to see me," he said. "I will be extra liberal in making loans so I can reach my goal."

Any amount from $50 to $1500 may be obtained for bills, seasonal expenses, or other purpose. Loans are made on signature only or other plan. Only one visit necessary. Residents in nearby cities also invited. Phone or see the Aetna manager, 204 North Second Street, Phone 3-6634.

SEE A BALL GAME?
BACKYARD LOUNGING?
COUNTRYSIDE TRAVEL?

your favorite relaxation has a favored sport coat style by Campus Togs

Subdued vertical ideas. Unusual new color combinations. Soft-handle tweeds. New Shetland types. Those are a few of the marvelous sport coats by Campus Togs that are taking all honors this season. Make your choice... they're awaiting your leisure.

priced from $35.

• Slacks... priced from $14.95

D. Masur & Sons
"Quality Men's Lines Since 1889"
101 DESIARD DIAL 3-6940

Cook, Flanagan Set For Rematch

Four Six-Round Fights Complete Kallio Program

Del Flanagan and Clarence Cook are on the scene and all ready for their ten - round rematch tomorrow night at Legion Memorial Stadium here with Flanagan, the St. Paul, Minn., middleweight seeking to avenge the defeat tagged on him when Cook, a north Louisiana favorite, claimed an upset decision over the Minnesota veteran here September 17.

Flanagan still insists he won that fight even though Cook, former Oak Grove High School champ and Bastrop paper mill worker, was awarded a unanimous decision.

PUBLIC WORKOUT
A public workout, their last before tomorrow night's fight, will be held this afternoon at Legion Memorial Stadium by Del Flanagan and Clarence Cook. Promoter Gus Kallio last night said Flanagan will start work at 2:30 o'clock, and Cook will follow after Flanagan finishes.

Cook is just as emphatic that the decision was right although he admits the fight didn't go just the way he had planned it. Cook said the only "scouting" he had done on Flanagan had been watching him on television, and in those matches Del would dash in and dance away. Cook had planned an offense to meet such tactics, but when Flanagan came here last month it was to dash in and stay, rarely bouncing away as he chose to fight Clarence at close range.

WANTS REVENGE — Del Flanagan (above), St. Paul middleweight, will be after revenge for his September upset at the hands of Clarence Cook when he faces the ex-Bastrop paper mill hand, in a ten-rounder here tomorrow night.

In seeking the rematch, Flanagan demanded new judges and referee, maintaining the judges had given Cook a "home decision." Later Flanagan declared, after the fight was set, that "the way I feel now we won't need any judges."

Promoter Kallio has said the selection of ring officials will be left entirely to David C. Silverstein, district athletic commissioner, and Silverstein followed with the announcement that he won't name the officials until ringtime but promises some new judges at least.

Four six - round preliminaries—and Promoter Kallio is so certain they'll all be good that he's saying they should all be tagged "semi - finals" — have been scheduled for the supporting cast.

The preliminaries are:

Johnny McKoin, Bastrop, vs. Pat Brown, Victoria, Tex.. welterweights.

Al Boudreaux, Westwego, vs. Henry Nelson, Bronx, N. Y., welterweights.

Billy Dixon, Shreveport Negro, vs. Kid Bowdery, St. Louis, light heavyweights.

Al Jones, St. Louis Negro, vs. John Marshall, Shreveport, middleweights.

KEEPS TITLE
MILAN, Italy, Oct. 13 (AP) — Charles Humez, craggy - chinned French miner, tonight retained his European middleweight boxing crown with a bloody 12th round technical knockout of Italy's handsome Franco Festucci.

When Pat McAteer, British Empire middleweight champion, made his American debut he continually looked around. He explained after the bout he was searching for the television camera.

New low-cost auto insurance plan

STATE FARM INSURANCE

Find out how much you can save on new Membership Fee Plan. Call:

HERBERT ETIER
2009 SPENCER
PHONE 5-1377
STATE FARM MUTUAL
AUTOMOBILE INSURANCE COMPANY
Home Office: Bloomington, Illinois

Sooners Smother Texas Rivals In Lopsided Tilt

DALLAS, Oct. 13 (UP)—Terrific Tommy McDonald and classy Clendon Thomas cruised at will through impotent Texas defenses Saturday as Oklahoma routed its arch rival 45-0 for the Sooners' 33rd straight victory before 75,504 Cotton Bowl fans.

McDonald, the lithe, 170-pound halfback from Albuquerque, N. M. turned in a dazling exhibition of pass receiving as well as running as he crunched four yards for one touchdown, snagged a long pass from Jimmy Harris for a 53-yard pass-run touchdown and sped 44 yards for another.

Thomas, a powerful 188-pounder from Oklahoma City, plowed two yards, eight yards and one yard for his three scores as Oklahoma recovered from a bad case of fumbleitis to score once in the first quarter, twice each in the second and third periods and twice more in the final quarter. Reserve halfback Ernie Day ran a Texas pass interception back 28 yards for the other Oklahoma touchdown in the final minute.

On the other hand, the impregnable Oklahoma defense kept Texas at bay throughout with fumble recoveries and pass interceptions and Texas' best effort of the day got only to the Sooner 24 in the fading moments of the game.

Texas, heretofore a strictly T-formation team, resorted to the spread and the single and double wing, but failed to confuse the Oklahomans led by center Jerry Tubbs, tackle Ed Gray and Thomas and reserve fullback Dennit Morris.

McDonald had a great day for the Sooners, picking up 140 yards in 16 carries and had one 47-yard scamper called back by penalties; returned a kickoff 54 yards, caught two passes for 61 yards and connected for a 27-yard aerial in his only attempt at that job.

Thomas was almost as valuable in the yardage department with 123 in 13 carries as the halfback tandem accounted for 263 of the 369 yards the Sooners chewed out against the Texas defenses.

Oklahoma also made its mark in the air lanes with several backs dividing the chore as they completed eight out of 10 for 133 yards, 19 more than the heralded pass-conscious Texans could muster. The Texas ground game netted only 74 yards.

Score by periods:

Texas	0	0	0	0— 0
Oklahoma	6	13	13	13—45

Oklahoma scoring: Touchdowns, Thomas 3 (2, run; 8, run; 1, plunge), McDonald 3 (4, run;53, pass-run from Harris; 44, run), Day (28, pass interception.). Conversions, Harris, Pricer 2.

Stubborn Vandy Bows To Ole Miss On 16-0 Measure

UNIVERSITY, Miss., Oct. 13 (AP)—Fullback Paige Cothren kicked three field goals and passed for one touchdown to lead the University of Mississippi to a 16-0 football victory over ineffective Vanderbilt before 28,500 homecoming day fans.

Cothren, an All-America hopeful, was the Rebels' standout. Unable to score a touchdown over or through the frustrating Vanderbilt line, Ole Miss called in Cothren three times for three field goals in three quarters.

In the opening play of the fourth quarter, Cothren snapped a quick pass to Gayle Bowman in the end zone for the game's only touchdown. Then Cothren kicked the extra point.

Ole Miss monopolized the ball during most of the game, but the Commodores, improving as the game went on, succeeded time after time in thwarting the Rebels' scoring attempts, including Cothren's 35-yard field goal attempt in the beginning of the second quarter.

The Rebels headed for a score immediately after taking the opening kickoff, marching downfield from their own 10 to the Vanderbilt 16. Stopped by that stubborn Vanderbilt line, Ole Miss called for Cothren. He booted a 21-yard field goal.

In the second quarter, quarterbacks John Wallace Blalack and Ray Brown alternated in a passing attack that brought Ole Miss to the Vanderbilt 17. Again the Commodores halted the Rebels and Cothren came in to kick a 22-yard field goal in the final three seconds of the half.

Vanderbilt	0	0	0	0— 0
Mississippi	3	3	3	7—16

Mississippi scoring — Touchdown: Bowman (in end zone pass from Cothren. Conversion: Cothren. Field goals: Cothren 3 (21, 22, 35 yards.

Nashua Scores Win In Retirement Race

NEW YORK, Oct. 13 (AP)—Nashua bowed out of racing today with a hard fought victory in the 2-mile, $54,700 Jockey Club Gold Cup at Belmont Park.

Nashua goes to Kentucky to retire next week.

The greatest money winner in history was the heavy choice of a crowd of 38,264, and returned $3.50, $2.80 and $2.40. Riley returned $4.10 and $3.10 to place Third Brother, $4.40 to show.

Nashua earned $36,600 and ran his record winnings to $1,288,565.

Double Headers For Simsboro's Basketball Start

SIMSBORO, La., Oct. 13 (Special) — Simsboro, Ruston, Hico, and Choudrant High Schools will open the 1956-57 basketball season with a double-header on the nights of October 18 and 19 in the Simsboro High gym. On October 18 Simsboro will play Hico and Ruston will play Choudrant. The next night, October 19, Choudrant and Hico will match baskets as Simsboro and Ruston tangle with each other. These games should get the season off with a real bang!

The 1956-57 edition of the Simsboro Tigers will present many new faces. Gone are Bob Bell, Don Cole, Buddy McCullin, and John Lee Dring, the boys who carried Simsboro on the road of success last year. After two weeks of practice the players that will take their places are still very much in doubt.

The starting lineup for the double header, for Simsboro, will come from these nine players, Ragan Edmistion, Abb Jones, Jerry Alexander, J. B. Edmistion, Max Lewis, Robert Lewis, Malcom Lewis, Wayne Dring, and Richard Durrett. Which of these five will start won't be decided until just before game time on October 18, 1956.

The Simsboro schedule:

Oct. 18-19, double headers Ruston, Hico, Choudrant, Simsboro, here; 23, Athens, there; 25, Choudrant, here; 30, Downsville, here.

Nov. 1, Athens, here; 6, Quitman, here; 13, Calhoun, here; 15-16,17, Simsboro tournament; 20, Doyline, there; 27, Linville, there; 20, Choudrant, there.

Dec. 11, Ruston, here; 13, St. Matthew's at Monroe; 18, Bernice, here; 20, Minden, here; 21, Arcadia, there.

Jan. 1, Ruston, there; 3, Arcadia, here; 8, Downsville, there; 10, St. Matthew's, here; 15, Quitman, there; 17, Calhoun, there; 22, Linville, here; 29, Spearsville, there; 31, Minden, there.

Lafayette Sells Dave Stenhouse To Chicago Cubs

CHICAGO, Oct. 13 (AP) The Chicago Cubs today announced the acquisition of southpaw pitcher Dave Stenhouse, named the schoolboy athlete of Rhode Island in 1951

Stenhouse, 23, from Westerly, R. I., was purchased from the Cubs affiliate at Burlington, Iowa, in the Three-I League. He posted a 16-4 record at Lafayette, La., which won the pennant in the Evangeline League in his first year as a professional.

The Cubs also announced that righthander George Piktuzis had been sold to Memphis of the Southern Association. Piktuzis, inactive most of the year because of a sore arm, appeared briefly with Los Angeles of the Pacific Coast League, Tulsa of the Texas League and Des Moines of the Western League.

Recreation Grid Quiz

Some easy, some tough, that's the menu hashed up by the Monroe Recreation department for this week's Recreation Grid Quiz which enters its fifth week. Tabulators yesterday were working on the No. 4 test that included yesterday's games as Mrs. Jimmy Wyche, Monroe, and Chris Gatzoulas, Monroe, were trying to hold their slim leads in their respective divisions.

Contestants circle the names of the teams they think will win from each week's selections, sign their names and addresses clearly, and mail to "Monroe Recreation Department, P.O. Box 1293, Monroe." for a postmark not later than midnight Thursday. Leaders for the fourth week will be revealed Tuesday morning.

Test No. 5:

Friday

West Monroe vs. Bastrop.
Ouachita vs. Fair Park.
Crowville vs. Holly Ridge.
Delhi vs. Rayville.

Saturday

Pittsburgh vs. Duke.
Michigan State vs. Notre Dame.
Colgate vs. Princeton.
Arkansas vs. Texas.
T.C.U. vs. Texas A&M.
Lafayette vs. Bucknell.
L.S.U. vs. Kentucky.
Florida vs. Vanderbilt.
Tulane vs. Mississippi.
Auburn vs. Georgia Tech.
Louisiana Tech vs. Northwestern State.
Alabama vs. Tennessee.
Missouri vs. Kansas State.
Illinois vs. Minnesota.
Massachusetts vs. Rhode Island.
Utah vs. Wyoming.

Winnsboro 'B' Team To Meet Tallulah Next

(WINNSBORO, La., Oct. 13 (Special) — The Winnsboro High School Wildcat "B" team will host the Tallulah "B" team at the Wildcat stadium here Tuesday at 5:30 p.m.

The Winnsboro Kittens have lost to Tallulah, 32-6, and will be looking for revenge in the return game. In the game with the Crowville "B" team last Tuesday, the Kittens won 34-14. Other games scheduled are Rayville here, on October 23, and a return game with Rayville, October 30.

Coach Glyndell Ebarb reports that he is well pleased with the progress being made by younger players Johnny Sisk, quarterback; J. D. Busby, fullback; Robert Alpe, center; Ray Peoples, tackle; and John Singer and Frank Peoples, halfbacks.

SOLUNAR TABLES by John Alden Knight

The schedule of Solunar periods printed below has been taken from John Alden Knight's Solunar tables. Plan your days so that you will be fishing in good territory or hunting in good cover during these times if you wish to find the best spot that each day has to offer.

A. M.	TODAY		P. M.
Minor	Major	Minor	Major
1:00	7:15	1:30	7:35
A. M.	**TOMORROW**		**P. M.**
Minor	Major	Minor	Major
1:45	8:00	2:15	8:20

The major periods begin at the times shown and last for an hour and a half or two hours thereafter.

RATES AS TOP TACKLE
NEW ORLEANS, La. (AP) — Coach Andy Pilney of Tulane says Dalton Truax rates as 'the best tackle in the Southeastern Conference." Dalton scales 225 pounds.

BOXING

At American Legion Memorial Stadium
TOMORROW NIGHT

10 Round Main Event
Clarence Cook, 155 lbs., of Bastrop, La., and St. Louis, Mo., vs. Del Flanagan, 156 lbs., of St. Paul, Minn.

6 Rounds between Johnny McKoin, 140 lbs., Bastrop, La., and Pat Brown, 139 lbs., Houston, Texas.

6 Rounds between Al Boureaux, 144 lbs., Westwego, La., and Henry Nelson, Bronx, N. Y.

6 Rounds between Al Jones, 158 lbs., St. Louis, Mo., and John Marshall, 156 lbs., Shreveport, La.

6 Rounds between Billy Dixon, 172 lbs., Shreveport, La., and Kid Bowdery, 175 lbs., St. Louis, Mo.

Boxing starts at 8 P.M.
Doors Opens at 7 P.M.
ADMISSION PRICES . . .

1st 4 rows $4.00
Other reserved seats $3.00
Box seats $2.00
General Admission $1.50
Colored section $1.00

Tickets on sale at Gus Kallio's ticket office, 1101 Jackson St., until 3 P.M. Monday. Tickets go on sale at 6 P.M. at stadium. Avoid waiting and standing in line, get your tickets in advance.

Why HANK BAUER never misses a dance lesson at Arthur Murray's!

"I used to 'take a walk' when others danced—but those days are gone forever."

Copyright 1955, Arthur Murray, Inc.

"You see, I used to think learning to dance was 'sissy stuff'—but I don't any more. Lessons at Arthur Murray's proved to me that dancing is as much fun as any big time sport" says Hank Bauer. Let an Arthur Murray expert show you there are more good times for a good dancer than for a sideline sitter. His famous "Magic Step"—key to all dances—is easy, quick to learn. Even a beginner can master it in just one lesson. Enroll now. Our air-conditioned studios open daily from 10 AM to 10 PM. And visitors are always welcome.

COME IN FOR A FREE HR. TRIAL LESSON

ARTHUR MURRAY
School of Dancing

108½ ST. JOHN PHONE 2-4930

You Can't Buy a Better Suit for Your Money than the . . .

Kingsridge* $67.50

Ours Exclusively in Monroe

A well rounded wardrobe needs these 4 basic suits . . .
How many will it take to fill yours in.

The Navy Blue Saxonie Suit
Right for every occasion!

The Grey Flannel Suit
Business and social!

The Sharkskin Suit
Always ready to wear when you need it!

The Silk Tweed Suit
For sports, travel and business!

FREE PARKING AT CAR PARK

A SMART NEW STORE
Fink's
A FINE OLD NAME

TO ALL NEWCOMERS TO MONROE

Fink's Cordially Invites you to open a charge account.

PAY NOTHING DOWN
Pay 1/3 Nov., 1/3 Dec., 1/3 Jan.

Cook, Flanagan Set For Rematch

Four Six-Round Fights Complete Kallio Program

Del Flanagan and Clarence Cook are on the scene and all ready for their ten - round rematch tomorrow night at Legion Memorial Stadium here with Flanagan, the St. Paul, Minn., middleweight seeking to avenge the defeat tagged on him when Cook, a north Louisiana favorite, claimed an upset decision over the Minnesota veteran here September 17.

Flanagan still insists he won that fight even though Cook, former Oak Grove High School champ and Bastrop paper mill worker, was awarded a unanimous decision.

PUBLIC WORKOUT

A public workout, their last before tomorrow night's fight, will be held this afternoon at Legion Memorial Stadium by Del Flanagan and Clarence Cook. Promoter Gus Kallio last night said Flanagan will start work at 2:30 o'clock, and Cook will follow after Flanagan finishes.

Cook is just as emphatic that the decision was right although he admits the fight didn't go just the way he had planned it. Cook said the only "scouting" he had done on Flanagan had been watching him on television, and in those matches Del would dash in and dance away. Cook had planned an offense to meet such tactics, but when Flanagan came here last month it was to dash in and stay, rarely bouncing away as he chose to fight Clarence at close range.

In seeking the rematch, Flanagan demanded new judges and referee, maintaining the judges had given Cook a "home decision." Later Flanagan declared, after the fight was set, that "the way I feel now we won't need any judges."

Promoter Kallio has said the selection of ring officials will be left entirely to David C. Silverstein, district athletic commissioner, and Silverstein followed with the announcement that he won't name the officials until ringtime but promises some new judges at least.

Four six - round preliminaries— and Promoter Kallio is so certain they'll all be good that he's saying they should all be tagged "semi - finals" — have been scheduled for the supporting cast.

The preliminaries are:

Johnny McKoin, Bastrop, vs. Pat Brown, Victoria, Tex.. welterweights.

Al Boudreaux, Westwego, vs. Henry Nelson, Bronx, N. Y., welterweights.

Billy Dixon, Shreveport Negro, vs. Kid Bowdery, St. Louis, light heavyweights.

Al Jones, St. Louis Negro, vs. John Marshall, Shreveport, middleweights.

WANTS REVENGE — Del Flanagan (above), St. Paul middleweight, will be after revenge for his September upset at the hands of Clarence Cook when he faces the ex-Bastrop paper mill hand, in a ten-rounder here tomorrow night.

KEEPS TITLE

MILAN, Italy, Oct. 13 (AP) — Charles Humez, craggy - chinned French miner, tonight retained his European middleweight boxing crown with a bloody 12th round technical knockout of Italy's handsome Franco Festucci.

When Pat McAteer, British Empire middleweight champion, made his American debut he continually looked around. He explained after the bout he was searching for the television camera.

New low-cost auto insurance plan

STATE FARM INSURANCE

Find out how much you can save on new Membership Fee Plan. Call:

HERBERT ETIER

2009 SPENCER
PHONE 5-1377
STATE FARM MUTUAL
AUTOMOBILE INSURANCE COMPANY
Home Office: Bloomington, Illinois

Sooners Smother Texas Rivals In Lopsided Tilt

DALLAS, Oct. 13 (UP)—Terrific Tommy McDonald and classy Clendon Thomas cruised at will through impotent Texas defenses Saturday as Oklahoma routed its arch rival 45-0 for the Sooners' 33rd straight victory before 75,504 Cotton Bowl fans.

McDonald, the lithe, 170-pound halfback from Albuquerque, N. M. turned in a dazling exhibition of pass receiving as well as running as he crunched four yards for one touchdown, snagged a long pass from Jimmy Harris for a 53-yard pass-run touchdown and sped 44 yards for another.

Thomas, a powerful 188-pounder from Oklahoma City, plowed two yards, eight yards and one yard for his three scores as Oklahoma recovered from a bad case of fumbleitis to score once in the first quarter, twice each in the second and third periods and twice more in the final quarter. Reserve halfback Ernie Day ran a Texas pass interception back 28 yards for the other Oklahoma touchdown in the final minute.

On the other hand, the impregnable Oklahoma defense kept Texas at bay throughout with fumble recoveries and pass interceptions and Texas' best effort of the day got only to the Sooner 24 in the fading moments of the game.

Texas, heretofore a strictly T-formation team, resorted to the spread and the single and double wing, but failed to confuse the Oklahomans led by center Jerry Tubbs, tackle Ed Gray and Thomas and reserve fullback Dennit Morris.

McDonald had a great day for the Sooners, picking up 140 yards in 16 carries and had one 47-yard scamper called back by penalties; returned a kickoff 54 yards, caught two passes for 61 yards and connected for a 27-yard aerial in his only attempt at that job.

Thomas was almost as valuable in the yardage department with 123 in 13 carries as the halfback tandem accounted for 263 of the 369 yards the Sooners chewed out against the Texas defenses.

Oklahoma also made its mark in the air lanes with several backs dividing the chore as they completed eight out of 10 for 133 yards, 19 more than the heralded pass-conscious Texans could muster. The Texas ground game netted only 74 yards.

Score by periods:

Texas	0	0	0	0—0
Oklahoma	6	13	13	13—45

Oklahoma scoring: Touchdowns, Thomas 3 (2, run; 8, run; 1, plunge), McDonald 3 (4, run;53, pass-run from Harris; 44, run), Day (28, pass interception.). Conversions, Harris, Pricer 2.

Stubborn Vandy Bows To Ole Miss On 16-0 Measure

UNIVERSITY, Miss., Oct. 13 (AP) —Fullback Paige Cothren kicked three field goals and passed for one touchdown to lead the University of Mississippi to a 16-0 football victory over ineffective Vanderbilt before 28,500 homecoming day fans.

Cothren, an All-America hopeful, was the Rebels' standout. Unable to score a touchdown over or through the frustrating Vanderbilt line, Ole Miss called in Cothren three times for three field goals in three quarters.

In the opening play of the fourth quarter, Cothren snapped a quick pass to Gayle Bowman in the end zone for the game's only touchdown. Then Cothren kicked the extra point.

Ole Miss monopolized the ball during most of the game, but the Commodores, improving as the game went on, succeeded time after time in thwarting the Rebels' scoring attempts, including Cothren's 35-yard field goal attempt in the beginning of the second quarter.

The Rebels headed for a score immediately after taking the opening kickoff, marching downfield from their own 10 to the Vanderbilt 16. Stopped by that stubborn Vanderbilt line, Ole Miss called for Cothren. He booted a 21-yard field goal.

In the second quarter, quarterbacks John Wallace Blalack and Ray Brown alternated in a passing attack that brought Ole Miss to the Vanderbilt 17. Again the Commodores halted the Rebels and Cothren came in to kick a 22-yard field goal in the final three seconds of the half.

Vanderbilt	0	0	0	0—0
Mississippi	3	3	3	7—16

Mississippi scoring — Touchdown: Bowman (in end zone pass from Cothren. Conversion: Cothren. Field goals: Cothren 3 (21, 22, 35 yards.

Nashua Scores Win In Retirement Race

NEW YORK, Oct. 13 (AP)—Nashua bowed out of racing today with a hard fought victory in the 2-mile, $54,700 Jockey Club Gold Cup at Belmont Park.

Nashua goes to Kentucky to retire next week.

The greatest money winner in history was the heavy choice of a crowd of 38,264, and returned $3.50, $2.80 and $2.40. Riley returned $4.10 and $3.10 to place Third Brother, $4.40 to show.

Nashua earned $36,600 and ran his record winnings to $1,288,565.

Double Headers For Simsboro's Basketball Start

SIMSBORO, La., Oct. 13 (Special) — Simsboro, Ruston, Hico, and Choudrant High Schools will open the 1956-57 basketball season with a double-header on the nights of October 18 and 19 in the Simsboro High gym. On October 18 Simsboro will play Hico and Ruston will play Choudrant. The next night, October 19, Choudrant and Hico will match baskets as Simsboro and Ruston tangle with each other. These games should get the season off with a real bang!

The 1956-57 edition of the Simsboro Tigers will present many new faces. Gone are Bob Bell, Don Cole, Buddy McCullin, and John Lee Dring, the boys who carried Simsboro on the road of success last year. After two weeks of practice the players that will take their places are still very much in doubt.

The starting lineup for the double header, for Simsboro, will come from these nine players, Ragan Edmistion, Abb Jones, Jerry Alexander, J. B. Edmistion, Max Lewis, Robert Lewis, Malcom Lewis, Wayne Dring, and Richard Durrett. Which of these five will start won't be decided until just before game time on October 18, 1956.

The Simsboro schedule:

Oct. 18-19, double headers Ruston, Hico, Choudrant, Simsboro, here; 23, Athens, there; 25, Choudrant, here; 30, Downsville, here.

Nov. 1, Athens, here; 6, Quitman, here; 13, Calhoun, here; 15-16,17, Simsboro tournament; 20, Doyline, there; 27, Linville, there; 20, Choudrant, there.

Dec. 11, Ruston, here; 13, St. Matthew's at Monroe; 18, Bernice, here; 20, Minden, here; 21, Arcadia, there.

Jan. 1, Ruston, there; 3, Arcaia, here; 8, Downsville, there; 10, St. Matthew's, here; 15, Quitman, there; 17, Calhoun, there; 22, Linville, here; 29, Spearsville, there; 31, Minden, there.

Lafayette Sells Dave Stenhouse To Chicago Cubs

CHICAGO, Oct. 13 (AP) The Chicago Cubs today announced the acquisition of southpaw pitcher Dave Stenhouse, named the schoolboy athlete of Rhode Island in 1951

Stenhouse, 23, from Westerly, R. I., was purchased from the Cubs affiliate at Burlington, Iowa, in the Three-I League. He posted a 16-4 record at Lafayette, La., which won the pennant in the Evangeline League in his first year as a professional.

The Cubs also announced that righthander George Piktuzis had been sold to Memphis of the Southern Association. Piktuzis, inactive most of the year because of a sore arm, appeared briefly with Los Angeles of the Pacific Coast League, Tulsa of the Texas League and Des Moines of the Western League.

Recreation Grid Quiz

Some easy, some tough, that's the menu hashed up by the Monroe Recreation department for this week's Recreation Grid Quiz which enters its fifth week. Tabulators yesterday were working on the No. 4 test that included yesterday's games as Mrs. Jimmy Wyche, Monroe, and Chris Gatzoulas, Monroe, were trying to hold their slim leads in their respective divisions.

Contestants circle the names of the teams they think will win from each week's selections, sign their names and addresses clearly, and mail to "Monroe Recreation Department, P.O. Box 1293, Monroe." for a postmark not later than midnight Thursday. Leaders for the fourth week will be revealed Tuesday morning.

Test No. 5:

Friday

West Monroe vs. Bastrop.
Ouachita vs. Fair Park.
Crowville vs. Holly Ridge.
Delhi vs. Rayville.

Saturday

Pittsburgh vs. Duke.
Michigan State vs. Notre Dame.
Colgate vs. Princeton.
Arkansas vs. Texas.
T.C.U. vs. Texas A&M.
Lafayette vs. Bucknell.
L.S.U. vs. Kentucky.
Florida vs. Vanderbilt.
Tulane vs. Mississippi.
Auburn vs. Georgia Tech.
Louisiana Tech vs. Northwestern State.
Alabama vs. Tennessee.
Missouri vs. Kansas State.
Illinois vs. Minnesota.
Massachusetts vs. Rhode Island.
Utah vs. Wyoming.

Winnsboro 'B' Team To Meet Tallulah Next

WINNSBORO, La., Oct. 13 (Special) — The Winnsboro High School Wildcat "B" team will host the Tallulah "B" team at the Wildcat stadium here Tuesday at 5:30 p.m.

The Winnsboro Kittens have lost to Tallulah, 32-6, and will be looking for revenge in the return game. In the game with the Crowville "B" team last Tuesday, the Kittens won 34-14. Other games scheduled are Rayville here, on October 23, and a return game with Rayville, October 30.

Coach Glyndell Ebarb reports that he is well pleased with the progress being made by younger players Johnny Sisk, quarterback; J. D. Busby, fullback; Robert Alpe, center; Ray Peoples, tackle; and John Singer and Frank Peoples, halfbacks.

SOLUNAR TABLES by John Alden Knight

The schedule of Solunar periods printed below has been taken from John Alden Knight's Solunar tables. Plan your days so that you will be fishing in good territory or hunting in good cover during these times if you wish to find the best spot that each day has to offer.

A. M.	TODAY		P. M.
Minor	Major	Minor	Major
1:00	7:15	1:30	7:35
A. M.	**TOMORROW**		**P. M.**
Minor	Major	Minor	Major
1:45	8:00	2:15	8:20

The major periods begin at the times shown and last for an hour and a half or two hours thereafter.

RATES AS TOP TACKLE

NEW ORLEANS, La. (AP) — Coach Andy Pilney of Tulane says Dalton Truax rates as 'the best tackle in the Southeastern Conference." Dalton scales 225 pounds.

BOXING

At American Legion Memorial Stadium
TOMORROW NIGHT

10 Round Main Event
Clarence Cook, 155 lbs., of Bastrop, La., and St. Louis, Mo., vs. Del Flanagan, 156 lbs., of St. Paul, Minn.

6 Rounds between Johnny McKoin, 140 lbs., Bastrop, La., and Pat Brown, 139 lbs., Houston, Texas.

6 Rounds between Al Boureaux, 144 lbs., Westwego, La., and Henry Nelson, Bronx, N. Y.

6 Rounds between Al Jones, 158 lbs., St. Louis, Mo., and John Marshall, 156 lbs., Shreveport, La.

6 Rounds between Billy Dixon, 172 lbs., Shreveport, La., and Kid Bowdery, 175 lbs., St. Louis, Mo.

Boxing starts at 8 P.M.
Doors Opens at 7 P.M.
ADMISSION PRICES . . .

1st 4 rows $4.00
Other reserved seats $3.00
Box seats $2.00
General Admission $1.50
Colored section $1.00

Tickets on sale at Gus Kallio's ticket office, 1101 Jackson St., until 3 P.M. Monday. Tickets go on sale at 6 P.M. at stadium. Avoid waiting and standing in line, get your tickets in advance.

Why HANK BAUER never misses a dance lesson at Arthur Murray's!

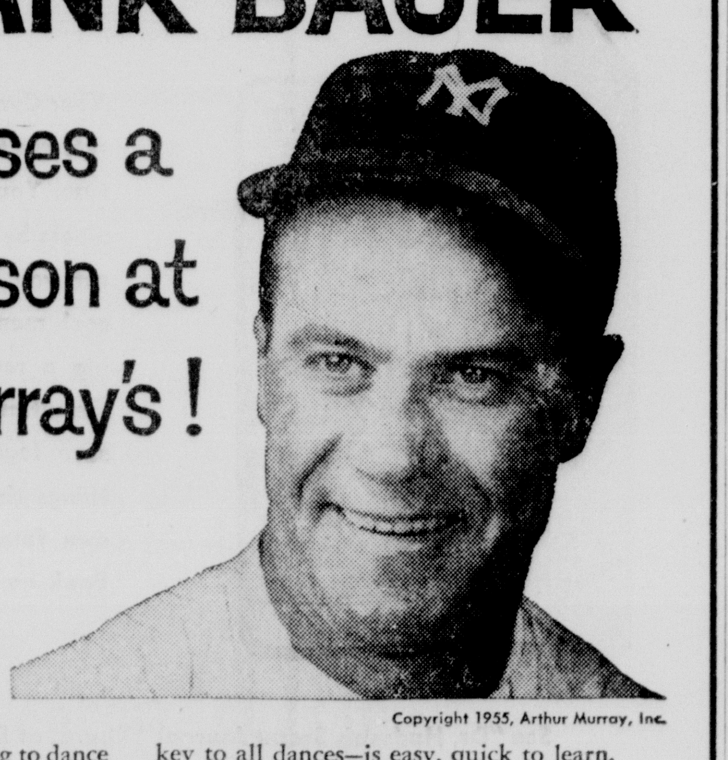

"I used to 'take a walk' when others danced—but those days are gone forever."

Copyright 1955, Arthur Murray, Inc.

"You see, I used to think learning to dance was 'sissy stuff'—but I don't any more. Lessons at Arthur Murray's proved to me that dancing is as much fun as any big time sport" says Hank Bauer. Let an Arthur Murray expert show you there are more good times for a good dancer than for a sideline sitter. His famous "Magic Step"—key to all dances—is easy, quick to learn. Even a beginner can master it in just one lesson. Enroll now. Our air-conditioned studios open daily from 10 AM to 10 PM. And visitors are always welcome.

COME IN FOR A FREE HR. TRIAL LESSON

ARTHUR MURRAY
School of Dancing

108½ ST. JOHN PHONE 2-4930

You Can't Buy a Better Suit for Your Money than the . . .

Kingsridge* $67.50

Ours Exclusively in Monroe

A well rounded wardrobe needs these 4 basic suits . . . How many will it take to fill yours in.

The Navy Blue Saxonie Suit
Right for every occasion!

The Grey Flannel Suit
Business and social!

The Sharkskin Suit
Always ready to wear when you need it!

The Silk Tweed Suit
For sports, travel and business!

FREE PARKING AT CAR PARK

A SMART NEW STORE
Fink's
A FINE OLD NAME

TO ALL NEWCOMERS TO MONROE

Fink's Cordially Invites you to open a charge account.

PAY NOTHING DOWN
Pay 1/3 Nov., 1/3 Dec., 1/3 Jan.

Tulane Engulfs Navy; Georgia Tech Blasts L.S.U.

Wave Rides With Newton, Fine Line To 21-6 Triumph

NEW ORLEANS, Oct. 13 (AP)—Little Gene Newton's two touchdown passes and uncanny quarterbacking guided Tulane to a 21-6 intersectional football upset victory over Navy today.

Tulane, showing a vastly superior line, scored in the first quarter on a 74-yard march, in the third on a 63-yard drive, and in the fourth on a 59-yard drive. Navy was unable to push across a touchdown until the final two minutes against a Tulane team made up of reserves.

Fullback Ronnie Quillian's bull-lie runs and the dancing dashes of halfback Willie Hof sparked the first Tulane drive which ended with Quillian smashing through guard for the final seven yards.

Quillian and Newton kept Navy reeling until midway in the third period when Quillian went out with a leg injury. Sophomore halfback Claude Mason took over ground gaining duties and helped the team to its second touchdown.

Mason reeled off a 19-yard dash to set up Newton's nine-yard scoring pass to end Will Billon.

The final Tulane scoring march featured the running of Mason and sophomore fullback Walt Kelly. Newton passed the final eight yards to Mason after pulling in the Navy defense with clever faking. Guard Emmett Zelenka got his third conversion.

Navy scored later on an 11-yard pass from Gus Prahalis to end John Ruth with two minutes left. The score came after a fumble recovery on the Tulane 11. Halfback Chet Burchett's conversion try was wide.

Navy threatened twice in the first half, both games against substitute Tulane linemen.

In the second period, Navy drove to the 19, but finally lost the ball on the 30 after a backfield fumble and a fine tackle by Zelenka.

Minutes later, Navy drove from its 39 to the Tulane 12, with the running of fullback Vince Monto accounting for 41 yards on four tries. At the 17, Tulane put its first line back in the game and held for downs.

Tulane's outstanding line play enabled the Greenies to control the ball much of the game. On 70 rushing plays Tulane piled 300 yards. Navy picked up 168 on 40 plays.

Quillian was the leading ground gainer with 67 yards, with eight teammates also gaining in the double figures. Monto led Navy with 56 yards.

Tulane had three other drives clicking well. In the first quarter, Newton and Quillian moved Tulane to the Navy 2 but a 15-yard penalty stalled the march. And a Zelenka field goal try from the 12 was blocked.

In the third quarter, a backfield bobble cut short a Tulane drive on the Navy 47 that had covered 30 yards on four plays.

And almost the same pattern occurred later in the quarter and killed another drive.

Navy	0	0	0	6—6
Tulane	7	0	7	7—21

Navy scoring — Touchdown; Ruth (11, pass from Prahalis).

Tulane scoring — Touchdowns; Quillian (7, plunge); Billon (9, pass from Newton); Mason (8, pass from Newton). Conversions: Zelenka 3.

Oklahoma and North Carolina began treir football series in 1948.

BACK TO SCHOOL. — Wayne Causey, who just completed his second season with the Baltimore Orioles of the American League, has entered Northeast Louisiana State here for his freshman collegiate year. A graduate of Monroe's Neville High, Causey had intended to enter Northeast last fall but went to Baranquila, Columbia, instead to play winter ball.

Texas Christian Easily Marches Over 'Bama, 23-6

TUSCALOOSA, Ala., Oct. 13 (UP)—Halfback Ken Wineburg weaved 46 and 41 yards for touchdowns Saturday to lead the Texas Christian Horned Frogs, the nation's third ranked team, to a 23-6 win over scrappy Alabama.

It was TCU's third straight win and Wineburg tallied his sixth and seventh touchdowns of the young season, placing him high in the national scoring column.

It was against the same Alabama team last year that all-American Jim Swink tallied three times.

But Saturday Wineburg, fullback Buddy Dike and substitute halfback Dick Finney rolled out the yardage while Swink did little more than decoy the Alabama defense.

Alabama was a three-touchdown underdog in seeking to score its first victory in 19 games. Every scoring drive but one — and that one in the fourth quarter that paid off only after TCU had completed its scoring for the day — was stopped by fumbles or pass interceptions.

Statistically, Alabama was nearly equal to scoring an upset, registering 21 first downs to TCU's 15.

Alabama	0	0	0	6—6
TCU	7	9	6	0—23

Alabama scoring: Touchdown, Lofton, (10, run).

TCU scoring: Touchdowns, Wineburg, 2 (46, run; 41, run), Dike (11, run). Field goal, Hallbeck 22-yards). Conversions, Hallbeck, Swink.

4 reasons why

MASSAGIC

Air Cushion Shoes

are America's most comfortable shoes

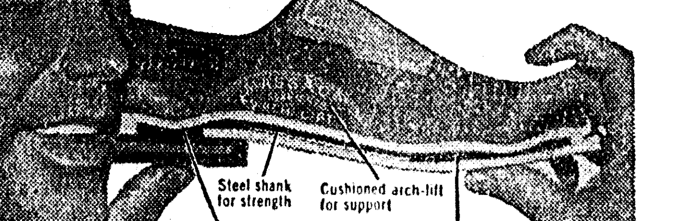

Only Massagic Air Cushion Shoes give you all these PATENTED built-in comfort features

• Just look at the exclusive Massagic features that actually keep you walking on air. And cast an eye at the smart, new styling. Then walk in for a try-on today ... and you'll walk out in America's most comfortable shoes.

$14.95 up

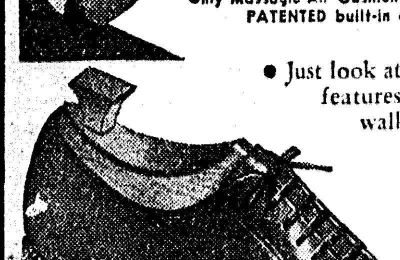

Tan Moccasin Type Blucher

HADDAD'S

"BETTER CLOTHES FOR LESS MONEY"

506-10 DeSiard — Phone 3-3321

Tech Loses Early Lead, Ark. State Wins, 21 To 13

BOWLING

INDUSTRIAL LEAGUE

Team	Points
L. and B. Athletic Assn.	24
Southern Equipment	21
Slagle-Johnson Lumber	17
Esso	17
C.S.C. Peak	16
Louisiana Machinery	16
Koolvent	13
C.S.C. Norway	12½
Foremost	11½
Louisiana Power, Light	8

This Week's Results

Louisiana Machinery 3, Slagle-Johnson 1
Esso 3, L. and B. 1
Foremost 4, Louisiana Power 0.
Peak 2, Southern Equipment 2.
Koolvent vs. Norway, postponed.

This Seek's Leaders

Massingale, 182-505, Foremost; Levert 157-415, Louisiana Power; Overton 203-479 Esso; Austin, 157-415, L. and B.; Dage, 190-516, Slagle-Johnson; Hinton, 184-455, Louisiana Machinery; Jones, 153-428, Peak; Thompson, 157 game, and Carr, 455 series, Southern Equipment.

INDUSTRIAL EQUIPMENT LEAGUE

Southwest Gas	22
Falstaff	20
Bucyrus Erie	20
Southern Bell	18½
C.S.C. Dixsol	16½
C.S.C Ammonia	16
Monroe Concrete	15½
Foremost Dairy	15½
Southern Equipment	14
Ford Bacon and Davis	14

This Week's Results

Southwest Gas 3, Dixsol 1
Ammonia 2, Bucyrus Erie 2.
Foremost 2½, Southern Bell 1½.
Ford, Bacon & Davis 3, Falstaff 1.

This Week's Leaders

Smith, 234-592, Southwest Gas; Bell, 186 game, and Roswell, 467 series Dixsol; Glenn 199-551 Ammonia; Marsala, 223-549, Bucyrus Erie; Loftin, 177 game, and Taylor 459 series, Foremost; Moore, 202-558, Southern Bell; Rogers, 194-518, Falstaff; Carney, 168-458 F.B. & D.

BUSINESS WOMEN'S LEAGUE

Louisiana Well Company	21
Delta Music Company	21
Rendezvous	21
Joseph's Esso Service	15
Hollywood Drive—In	13
News-Star—World	13
J. R. White	11
Falstaff	11
Monroe Hardware Company	9
Troy, Nichols Insurance	5½

This Week's Results

Delta Music 3, Hollywood 1.
News-Star 4, Troy & Nichols 0.
Rendezvous 4, White's 0.
Joseph's 3, Monroe Hardware 1.
Louisiana Well 2, Falstaff 2.

This Week's Leaders

Ethel Cartwright, 167-435, News-Star; Mable Leonard, 131-352, Troy & Nichols; Pearl McNicol 153-430 Rendezvous; Betty Sievers 160-435, White's; Ora Lee, 202-534, Delta; Betty Roswell, 165-422, Hollywood; Odie Harris, 149-414, Esso; Louise Faler, 153-399, Monroe Hardware; Fae Everett, 149-425, Louisiana Well; Joe Griffith 138-390 Falstaff.

PIONEER LEAGUE

Lakeside Esso F&J	24
Schlitz Beer	23
Bowling Center	21½
Spatafora Drugs	19
McKenzie Sports Shop	17
Jax Beer	16
News-Star—World	12
Rol-Tan Cigar	12
Team No. 2	8½
Team No. 9	6

This Week's Results

Lakeside 4, News-Star 0.
Schlitz 2, Spatafora 2.
Team No. 2—2½, Bowling Center 1½.
Jax 3, Rol-Tan 1.
McKenzie vs. Team No. 9, postponed.

This Week's Leaders

Gulledge, 195-490, Rol-Tan; Mallery, 204-536, No. 2; Cash, 189-528; Bowling Center; Baskin, 150-366, News-Star; Canizaro, 202 game, and Jolissaint, 532 series, Schlitz; Scalia, 208 game and Scott 570 series Lakeside; Morrow 182-514, Jax; Villa, 201-575, Spatafora.

JONESBORO, Ark., Oct.—13 (Special)—Louisiana Tech grabbed an early lead but could not hold it today as the Bulldogs fell 21-13 to Arkansas State College before more than 5,000 fans.

The visiting Techmen struck paydirt first during the second quarter of the non - conference game when quarterback Billy Bond intercepted an Arkansas State pass and returned it for a brilliant 92-yard touchdown scamper.

However, the Canines could not solve the pinpoint passing of Indian quarterback Tom Spiers, who came back to pitch two scoring passes and to kick three extra points to assure a victory for his team's homecoming game.

Tech's second touchdown came in the last period to climax an 85 yard drive when fullback Jerry Adams rambled 12 yards into the end zone.

Arkansas State scored in the second period when Spiers tossed a 14-yard pass to halfback Don Riggs. A Spiers to Riggs combination for 13 yards in the third quarter gave the Indians their second touchdown.

In the final period it was State's halfback Eddie Romeo plunging for three yards and a score with only seven seconds left in the battle.

After a scoreless first quarter that found Tech once threatening at the Indian 8-yard marker, the Arkansas Staters got a drive underway that carried to the Tech 21. At that point Spiers fired a pass which Tech's Bond hauled in on his own eight. With some excellent downfield blocking by his teammates, the Haynesville speedster set sail for 92 yards and the score.

Arkansas State struck right back and took advantage of a Bulldog fumble for its first score. James fumbled an Indian punt and Arkansas recovered on Tech's 27 yard line. This set up Spiers' scoring pass to Riggs for the first score. Spiers converted and State went ahead 7-6, which was "the halftime score.

In the third period Spiers intercepted a McCabe aerial on the Tech 48 and used his sharpshooting passes to pick up three first downs in a row. From the 13 Spiers found Riggs in the end zone for the TD.

Tech's last score came when the Bulldogs stopped an Indian drive on their 15 and marched 85 yards for a touchdown. Sophomore halfback Charles Saucier reeled off 22 yards for a first down on the Tech 42 and two plays later he had picked up 12 yards to the Arkansas State 43.

Halfback A. L. Williams stepped off 14, and Saucier got the call again with a first down on the State 12. Fullback Adams then went all the way for the score. Williams' PAT made it Tech 13, Arkansas State 14.

The Arkansas team got a drive started late in the game and went 75 yards for the final score with Romeo dashing across just as the game ended.

It gave Arkanasas a three wins, no loss record and gave Tech two wins, towo losses and one tie.

Score by quarters:

La. Tech	0	6	0	7
Ark. State	0	7	7	7

DeMarco Knocks Out Decision Over 'Keed' Gavilan

BOSTON, Oct. 13 (AP) — Tough Tony DeMarco, the No. 1 contender for the welterweight title, sidetracked the comeback hopes of former champion Kid Gavilan by pounding out a unanimous 10-round decision over the Cuban veteran tonight at the Boston Garden.

DeMarco weighed 146, Gavilan 148.

MONEY IS EASY!

DO YOU NEED ANY?

MONEY IS EASY TO BORROW HERE

GET CASH QUICKLY ON OUR PAY-LATER PLAN

NO RED TAPE

NO DELAYS

WE LEND MONEY On Almost Anything of Value!

REAL ESTATE LOANS

NO RED TAPE—NO DELAYS

Motors Securities

500 Walnut St. Monroe, La.

Florida Repulses Rice Aerial Show To Grab 7-0 Win

GAINESVILLE, Fla., Oct . 13 (UP) — Fullback, Joe Brodsky, carrying the ball on five of eight plays in a crucial drive, led Florida to a touchdown and his halfbacks saved the day with two leaping interceptions to give the 'Gators a 7-0 victory Saturday over pass-minded Rice.

Rice quarterbacks Frank Ryan and King Hill thrilled 26,000 fans with a spectacular aerial show, with Ryan hitting on nine of 13 attempts in the first half with 81 yards.

But Jim Rountree jumped up to end a third quarter drive with an interception on his own 12. In the dying moments, Jackie Simpson picked off another Ryan pass on Florida's 24.

Florida outcharged Rice defenders throughout the game but only one drive went all the way as fumbles, which helped Kentucky defeat the Gators last week, stopped two marches.

Little Jimmy Dunn tore a page from the Rice book with a 50-yard pass to Rountree, but Dunn fumbled two plays later and Rice took over on its own 20.

The next time Florida got the ball, Brodsky triggered a 41-yard drive into the end zone. Brodsky finally blasted a hole for himself through the middle and tromped over Rice linemen for the score. Quarterback Harry Spears converted.

Score by periods:

Florida	7	0	0	0—7
Rice	0	0	0	0—0

Florida scoring: Touchdowns, Brodsky (6, plunge). Conversion, Spears.

Roy Robertson, Colorado College football coach, took part in football, basketball and track at McPherson College in Kansas.

Vann Spearheads Jackets In 39-7 Win Over Tigers

ATLANTA, Oct. 13 (AP) —Toppy Vann, swarthy second unit quarterback for Georgia Tech, passed for two touchdowns, scored one and set up another with some beautiful faking today as Tech tumbled crippled Louisiana State 39-7.

It was the third straight football victory of the season for Tech, which went into the game ranked No. 3 in the nation.

Despite leaving three of their top four ends and their No. 1 quarterback on the bench with injuries, LSU made it interesting for about 20 minutes. Then Tech's depth, power, speed and alertness made it a runaway.

LSU's passing attack, led by M. C. Reynolds and Matt Burns, made Tech's defenses look silly for a while and led to a second quarter touchdown which tied it at 7-7.

But after Tech had made it 13-7 on a 30-yard pass from Van to halfback Stan Flowers, third string fullback Dick Gookin stole a Reynolds toss and raced 67 yards to sew it up at 20-7 just before the half.

Vann ignited Tech's first scoring drive with a beautifully executed bootleg play good for 19 yards, then he threw to Flowers who turned it into a 23-yard gainer before being pulled down at the LSU 2. Fullback Ken Owen slammed over.

Vann's other touchdown pass was to fifth string end Jerome Green midway in the final period, an 18-yarder into the end zone.

Vann outshining No. 1 quarterback Wade Mitchell on offense, recovered a fumble on the LSU 18 and on the fifth play he sneaked the final yard for Tech's fourth score.

LSU's lone score came on an 80-yard drive highlighted by two Burns' passes for 17 and 40 yards. Fullback Jimmy Taylor scored from the one.

Coach Bobby Dodd had indicated he planned to open up his offense by adding some passing to Tech's strong running game. Tech certainly opened up,though whether LSU's injury-riddled crew was a fair test is debatable.

The Tigers missed quarterback Win Turner, their most dependable signal caller, who injured a hip during drills. And some of the sophomores made costly mistakes.

Tech crossed up LSU defenses early in the game by abandoning its sweep plays and sending fullbacks Ken Owen and Dick Mattison and halfback Stan Flowers up the middle for big gains. In the second half, the Yellow Jackets began going wide with telling results.

Tech's scoring drives covered 56, 80, 67, 18, 22 and 29 yards. Two followed recovered fumbles and a third came after a bad LSU punt.

Compared with a 3 of 13 mark for the first two games Tech completed 11 of 15 passes for 135 yards and two touchdowns against LSU.

LSU	0	7	0	0—7
Georgia Tech	7	13	6	13—39

LSU scoring: Touchdowns — Taylor (1, plunge). Conversion — Taylor.

Georgia Tech scoring: Touchdowns — Owen (2, plunge); Flowers (30, pass from Vann); Gookin 2 (67, runback intercepted pass; 1, plunge); Vann (1, sneak); Green (18, pass from Vann). Conversions —Mitehell 2; Vann.

Newellton Shuts Out Vidalia Foe In 19-0 Contest

VIDALIA, La., Oct. 13 (Special — Newellton High's Bears scored two clinching touchdowns in the second half here last night to defeat Vidalia's Vikings 19-0. The victory pushed Newellton another step toward a successful season as Vidalia suffered its sixth loss of the year.

Sam Duchaene tallied the first Bear touchdown, scoring from ten yards out in the first half, but the conversion by Barfield missed. In the second hald Hendricks intercepted a Vidalia pass and returned it 25 yards for the second touchdown. Again the point after touchdown was no good. The final score was on an 8-yard run by McVay of the Bears. Barfield converted.

Vidalia's next game will be at Chamberlain - Hunt Academy in Port Gibson, Miss., next Friday.

Newellton's next game will be a homecoming meet with Wisner at Newellton at 8 p.m. Friday.

Opening Tuesday

W. E. HUX BARBER SHOP

1512 CYPRESS ST. WEST MONROE

Across From Foremost Dairies

YOUR BARBERS:

- W. E. HUX
- TURNER HINTON

Baylor Drops Arkansas With 4th Quarter Tally

FAYETTEVILLE, Ark. Oct. 13 (UP — Arkansas outfumbled Baylor Saturday in a Southwest Conference football game and Baylor wound up with a 14-7 victory before 20,000 persons.

Arkansas fumbled 11 times and lost the ball seven times. Baylor was more consistent—Baylor fumbled four times and lost the ball four times—but managed to fumble less.

Baylor fullback Larry Hickman recovered an Arkansas fumble on his own 36, to get Baylor started on the road to its first touchdown.

Baylor scored 12 plays later as left half Del Shofner circled right end from the six.

Arkansas managed to complete only two plays before fumbling again the remainder of the first half was a constant and confusing exchange of fumbles.

Arkansas tied it up in the third when halfback Rogers Overbey circled right end on a reverse play from the two after the Hogs drove 69 yards in 19 plays. The scoring play was a handoff from quarterback Don Christian to halfback Ronnie Underwood, who handed off to Overbey who scored.

Gerald Nesbitt converted to tie the score 7-7.

The winning touchdown came with nine minutes gone in the fourth period when left halfback Farrell Fisher skirted right end from the six. The drive started on Arkansas' 38 after an exchange of fumbles and covered the 38 yards in eight plays. Arthur Beall booted his second conversion.

Arkansas ground out 285 yards rushing while Baylor made only 154 on the ground. However, Baylor made 72 in the air to 11 for the Razorbacks.

Nesbitt ground out 117 yards in 20 plays to become top ground gainer. Fullback Larry Hickman paced Baylor's ground attack with 58 yards on 14 plays.

Score by periods:

Baylor	7	0	0	7—14
Arkansas	0	0	7	0—7

Baylor scoring: Touchdowns, Shofner (6, around right end; Fisher (6, run. Conversions, Bell 2.

Arkansas scoring: Touchdown, Overbey (2, run. Conversion, Nesbitt.

Cardinals, Lions Seek To Protect Undefeated Start

By THE ASSOCIATED PRESS

The only unbeaten teams in the National Football League after two weeks of play—the Chicago Cardinals and Detroit Lions — face their third tests of the season today and its up to Bobby Layne and Lamar McHan to keep them in their winning ways.

That the Cards and Lions are on top of the divisional standings is proof that almost anything can happen in pro football. They were way down there at the end of the 1955 season and weren't expected to improve their positions much this year.

But in the first two games they showed that a quarterback who is hot can fire up a whole team. Layne passed for 236 yards in Detroit's 31-14 victory over Baltimore and Hopalong Cassady, the heralded freshman from Ohio State, accounted for 92 as he added considerable punch to the Detroit attack. For the Cards, McHan completed five of seven passes for 136 yards and two touchdowns as he led a fired - up team to a 35-27 victory over the New York Giants.

In their third game the Lions take on the Los Angeles Rams, last year's Western Conference champions, and the Cardinals encounter the injury - riddled Washington Redskins, who have lost two games already. Detroit is a solid favorite, especially since Ram Coach Sid Gillman hasn't been able to get a consistent performance out of any of his three quarterbacks. The Chicago - Washington game is rated as a toss-up, partly because the Redskins have the home - field edge.

In the other games on a full schedule, the Chicago Bears entertain the San Francisco 49'ers, the traveling New York Giants stop off at Cleveland to face their old enemies, the Browns, Philadelphia plays at Pittsburgh and the Baltimore Colts and Green Bay Packers clash on the semi-neutral ground of the Milwaukee Stadium.

Touch Football

HIGH SCHOOL LEAGUE

Team	Won	Lost	Pct.
Bobcats	2	0	1.000
Goofers	2	0	1.000
Stars	1	0	1.000
Bearcats	1	0	1.000
Horntooters	0	3	.000
LTI	0	3	.000

Tuesday's Games

LTI vs. Stars, 5 p.m.
Horntooters vs. Bearcats, 6 p.m.
Goofers vs. Bobcats, 5:30 p.m.

Wednesday's Games

Stars vs. Roberts, 5:30 p.m.

CITY LEAGUE

Team	Won	Lost	Pct.
Indians	4	0	1.000
L. T. I.	3	0	.500
Red Shirts	2	2	.500
Freshmen	1	2	.333
Outlaws	0	2	.000
Wildcats	0	2	,000
Southside	0	2	.000

Monday's Games

Indians vs. LTI, 6 p.m.
Southside vs. Red Shirts, 7 p.m.
Wildcats vs. Outlaws, 8 p.m.

Wednesday's Games

Wildcats vs. Southside, 6:30 p.m.
Freshmen vs. Outlaws, 7:30 p.m.

Syracuse and Pittsburgh began their football rivalry in 1916.

Patty Berg Keeps Lead In Arkansas Womens Open Golf

HOT SPRINGS, Ark., Oct. 13 —Patty Berg of St. Andrews, Ill., fell to a one-under-par 75 today but stayed in the lead of the $5,000 Womens Arkansas Open Golf Tournament here.

She started off with a five on the first hole, had to putt twice on Nos. 7 and 11, then bogied on No. 18 when she hit a trap. Patty fired a blistering 7-under-par yesterday in second round play to climb into the lead. She finished the third round today with 72-69-75—216.

Two strokes behind her was Louise Suggs of Sea Island, Ga. with 73-74-71—218. After a double bogey on the third hole—when she hit the same three twice—she birdied on the 5th, 6th, 7th, 8th, and 9th holes.

Fay Crocker of Montevideo, Uruguay shot a 6-under-par 69, with birdies on four holes. She advanced to fifth place—behind Marlene Bauer Hagge of Grossinger's N.Y., and Kathy Cornelius of Lake Worth, Fla.

Mrs. Joe Miller of Hot Springs, Ark., led the amateurs in the tournament with a 78-75-78—231.

Final round of 18 holes in the 72-hole contest was scheduled tomorrow afternoon.

VERSATILE VETERAN

GRAND FORKS, N. D. (AP) — Dick (Bing) McBride, University of North Dakota left halfback and top Sioux scorer in 1955, has played end, fullback and both halfback spots.

LOOK in your mirror

What do you see? Do you like the part you went to look at? Is that suit you are wearing in the new natural silhouette style or is it an "oldie" from several years back? Your mirror will tell you and if what you see isn't correct, come to us and we'll give you the low down on what's new and what's smart. It's here for you and for as little as 50.00

Alexander's Custom Tailors

117 North Second

YOUR CENTRAL BANK SAVING ACCOUNT IS A FAMILY AFFAIR

Your Central Bank savings account book reflects the picture of your family's future. You can make it a picture of happiness by saving here regularly. The surest way is to enlist the cooperation of each member of the family in maintaining a regular schedule of deposits for the ultimate benefit of all. Families that save together enjoy together the best things that life has to offer. Start your own family savings project at Central Bank now.

See "Dr. Hudson's Secret Journal" Thurs., at 8 p.m. on KNOE-TV

MONROE
300 DeSiard
700 Louisville

CENTRAL BANK Savings AND TRUST COMPANY

WEST MONROE
201 Trenton

Member Federal Deposit Insurance Corporation

Tulane Engulfs Navy; Georgia Tech Blasts L.S.U.

Wave Rides With Newton, Fine Line To 21-6 Triumph

NEW ORLEANS, Oct. 13 (AP)—Little Gene Newton's two touchdown passes and uncanny quarterbacking guided Tulane to a 21-6 intersectional football upset victory over Navy today.

Tulane, showing a vastly superior line, scored in the first quarter on a 74-yard march, in the third on a 63-yard drive, and in the fourth on a 59-yard drive. Navy was unable to push across a touchdown until the final two minutes against a Tulane team made up of reserves.

Fullback Ronnie Quillian's bullie runs and the dancing dashes of halfback Willie Hof sparked the first Tulane drive which ended with Quillian smashing through guard for the final seven yards.

Quillian and Newton kept Navy reeling until midway in the third period when Quillian went out with a leg injury. Sophomore halfback Claude Mason took over ground gaining duties and helped the team to its second touchdown.

Mason reeled off a 19-yard dash to set up Newton's nine-yard scoring pass to end Will Billon.

The final Tulane scoring march featured the running of Mason and sophomore fullback Walt Kelly. Newton passed the final eight yards to Mason after pulling in the Navy defense with clever faking. Guard Emmett Zelenka got his third conversion.

Navy scored later on an 11-yard pass from Gus Prahalis to end John Ruth with two minutes left. The score came after a fumble recovery on the Tulane 11. Halfback Chet Burchett's conversion try was wide.

Navy threatened twice in the first half, both games against substitute Tulane linemen.

In the second period, Navy drove to the 19, but finally lost the ball on the 30 after a backfield fumble and a fine tackle by Zelenka.

Minutes later, Navy drove from its 39 to the Tulane 12, with the running of fullback Vince Monto accounting for 41 yards on four tries. At the 17, Tulane put its first line back in the game and held for downs.

Tulane's outstanding line play enabled the Greenies to control the ball much of the game. On 70 rushing plays Tulane piled 300 yards. Navy picked up 168 on 40 plays.

Quillian was the leading ground gainer with 67 yards, with eight teammates also gaining in the double figures. Monto led Navy with 56 yards.

Tulane had three other drives clicking well. In the first quarter, Newton and Quillian moved Tulane to the Navy 2 but a 15-yard penalty stalled the march. And a Zelenka field goal try from the 12 was blocked.

In the third quarter, a backfield bobble cut short a Tulane drive on the Navy 47 that had covered 30 yards on four plays.

And almost the same pattern occurred later in the quarter and killed another drive.

Navy	0	0	0	6—6
Tulane	7	0	7	7—21

Navy scoring — Touchdown; Ruth (11, pass from Prahalis).

Tulane scoring — Touchdowns; Quillian (7, plunge); Billon (9, pass from Newton); Mason (8, pass from Newton). Conversions: Zelenka 3.

Oklahoma and North Carolina began treir football series in 1948.

BACK TO SCHOOL. — Wayne Causey, who just completed his second season with the Baltimore Orioles of the American League, has entered Northeast Louisiana State here for his freshman collegiate year. A graduate of Monroe's Neville High, Causey had intended to enter Northeast last fall but went to Baranquila, Columbia, instead to play winter ball.

Texas Christian Easily Marches Over 'Bama, 23-6

TUSCALOOSA, Ala., Oct. 13 (UP)—Halfback Ken Wineburg weaved 46 and 41 yards for touchdowns Saturday to lead the Texas Christian Horned Frogs, the nation's third ranked team, to a 23-6 win over scrappy Alabama.

It was TCU's third straight win and Wineburg tallied his sixth and seventh touchdowns of the young season, placing him high in the national scoring column.

It was against the same Alabama team last year that all-American Jim Swink tallied three times.

But Saturday Wineburg, fullback Buddy Dike and substitute halfback Dick Finney rolled out the yardage while Swink did little more than decoy the Alabama defense.

Alabama was a three-touchdown underdog in seeking to score its first victory in 19 games. Every scoring drive but one — and that one in the fourth quarter that paid off only after TCU had completed its scoring for the day — was stopped by fumbles or pass interceptions.

Statistically, Alabama was nearly equal to scoring an upset, registering 21 first downs to TCU's 15.

Alabama	0	0	0	6—6
TCU	7	9	6	0—23

Alabama scoring: Touchdown, Lofton, (10, run).

TCU scoring: Touchdowns, Wineburg, 2 (46, run; 41, run), Dike (11, run). Field goal, Hallbeck 22-yards). Conversions, Hallbeck, Swink.

Tech Loses Early Lead, Ark. State Wins, 21 To 13

JONESBORO, Ark., Oct.—13 (Special)—Louisiana Tech grabbed an early lead but could not hold it today as the Bulldogs fell 21-13 to Arkansas State College before more than 5,000 fans.

The visiting Techmen struck paydirt first during the second quarter of the non-conference game when quarterback Billy Bond intercepted an Arkansas State pass and returned it for a brilliant 92-yard touchdown scamper.

However, the Canines could not solve the pinpoint passing of Indian quarterback Tom Spiers, who came back to pitch two scoring passes and to kick three extra points to assure a victory for his team's homecoming game.

Tech's second touchdown came in the last period to climax an 85 yard drive when fullback Jerry Adams rambled 12 yards into the end zone.

Arkansas State scored in the second period when Spiers tossed a 14-yard pass to halfback Don Riggs. A Spiers to Riggs combination for 13 yards in the third quarter gave the Indians their second touchdown.

In the final period it was State's halfback Eddie Romeo plunging for three yards and a score with only seven seconds left in the battle.

After a scoreless first quarter that found Tech once threatening at the Indian 8-yard marker, the Arkansas Staters got a drive underway that carried to the Tech 21. At that point Spiers fired a pass which Tech's Bond hauled in on his own eight. With some excellent downfield blocking by his teammates, the Haynesville speedster set sail for 92 yards and the score.

Arkansas State struck right back and took advantage of a Bulldog fumble for its first score. James fumbled an Indian punt and Arkansas recovered on Tech's 27 yard line. This set up Spiers' scoring pass to Riggs for the first score. Spiers converted and State went ahead 7-6, which was "the halftime score.

In the third period Spiers intercepted a McCabe aerial on the Tech 48 and used his sharpshooting passes to pick up three first downs in a row. From the 13 Spiers found Riggs in the end zone for the TD.

Tech's last score came when the Bulldogs stopped an Indian drive on their 15 and marched 85 yards for a touchdown. Sophomore halfback Charles Saucier reeled off 22 yards for a first down on the Tech 42 and two plays later he had picked up 12 yards to the Arkansas State 43.

Halfback A. L. Williams stepped off 14, and Saucier got the call again with a first down on the State 12. Fullback Adams then went all the way for the score. Williams' PAT made it Tech 13, Arkansas State 14.

The Arkansas team got a drive started late in the game and went 75 yards for the final score with Romeo dashing across just as the game ended.

It gave Arkanasas a three wins, no loss record and gave Tech two wins, towo losses and one tie.

Score by quarters:

La. Tech	0	6	0	7
Ark. State	0	7	7	7

BOWLING

INDUSTRIAL LEAGUE

Team	Points
L. and B. Athletic Assn	24
Southern Equipment	21
Slagle-Johnson Lumber	17
Esso	17
C.S.C. Peak	16
Louisiana Machinery	16
Koolvent	13
C.S.C. Norway	12½
Foremost	11½
Louisiana Power, Light	8

This Week's Results

Louisiana Machinery 3, Slagle-Johnson 1
Esso 3, L. and B. 1
Foremost 4, Louisiana Power 0.
Peak 2, Southern Equipment 2.
Koolvent vs. Norway, postponed.

This Seek's Leaders

Massingale, 182-505, Foremost; Levert 157-415, Louisiana Power; Overton 203-479 Esso; Austin, 157-415, L. and B.; Dage, 190-516, Slagle-Johnson; Hinton, 184-455, Louisiana Machinery; Jones, 153-428, Peak; Thompson, 157 game, and Carr, 455 series, Southern Equipment.

INDUSTRIAL EQUIPMENT LEAGUE

Team	Points
Southwest Gas	22
Falstaff	20
Bucyrus Erie	20
Southern Bell	18½
C.S.C. Dixsol	16½
C.S.C Ammonia	16
Monroe Concrete	15½
Foremost Dairy	15½
Southern Equipment	14
Ford Bacon and Davis	14

This Week's Results

Southwest Gas 3, Dixsol 1
Ammonia 2, Bucyrus Erie 2.
Foremost 2½, Southern Bell 1½.
Ford, Bacon & Davis 3, Falstaff 1.

This Week's Leaders

Smith, 234-592, Southwest Gas; Bell, 186 game, and Roswell, 467 series Dixsol; Glenn 199-551 Ammonia; Marsala, 223-549, Bucyrus Erie; Loftin, 177 game, and Taylor 459 series, Foremost; Moore, 202-558, Southern Bell; Rogers, 194-518, Falstaff; Carney, 188-458 F.B. & D.

BUSINESS WOMEN'S LEAGUE

Team	Points
Louisiana Well Company	21
Delta Music Company	21
Rendezvous	21
Joseph's Esso Service	15
Hollywood Drive—In	13
News-Star—World	13
J. R. White	11
Falstaff	11
Monroe Hardware Company	9
Troy, Nichols Insurance	5½

This Week's Results

Delta Music 3, Hollywood 1.
News-Star 4, Troy & Nichols 0.
Rendezvous 4, White's 0.
Joseph's 3, Monroe Hardware 1.
Louisiana Well 2, Falstaff 2.

This Week's Leaders

Ethel Cartwright, 167-435, News-Star; Mable Leonard, 131-352, Troy & Nichols; Pearl McNicol 153-430 Rendezvous; Betty Sievers 160-435, White's; Ora Lee, 202-534, Delta; Betty Roswell, 165-422, Hollywood; Odie Harris, 149-414, Esso; Louise Faler, 153-399, Monroe Hardware; Fae Everett, 149-425, Louisiana Well; Joe Griffith 138-390 Falstaff.

PIONEER LEAGUE

Team	Points
Lakeside Esso F&J	24
Schlitz Beer	23
Bowling Center	21½
Spatafora Drugs	19
McKenzie Sports Shop	17
Jax Beer	16
News-Star—World	12
Roi-Tan Cigar	12
Team No. 2	8½
Team No. 9	6

This Week's Results

Lakeside 4, News-Star 0.
Schlitz 2, Spatafora 2.
Team No. 2—2½, Bowling Center 1½.
Jax 3, Roi-Tan 1.
McKenzie vs. Team No. 9, postponed.

This Week's Leaders

Gulledge, 195-490, Roi-Tan; Mallery, 204-536, No. 2; Cash, 189-528; Bowling Center; Baskin, 150-366, News-Star; Canizaro, 202 game, and Jolissaint, 532 series, Schlitz; Scalia, 208 game and Scott 570 series Lakeside; Morrow 182-514, Jax; Villa, 201-575, Spatafora.

DeMarco Knocks Out Decision Over 'Keed' Gavilan

BOSTON, Oct. 13 (AP) — Tough Tony DeMarco, the No. 1 contender for the welterweight title, sidetracked the comeback hopes of former champion Kid Gavilan by pounding out a unanimous 10-round decision over the Cuban veteran tonight at the Boston Garden.

DeMarco weighed 146, Gavilan 148.

Florida Repulses Rice Aerial Show To Grab 7-0 Win

GAINESVILLE, Fla., Oct . 13 (UP) — Fullback, Joe Brodsky, carrying the ball on five of eight plays in a crucial drive, led Florida to a touchdown and his halfbacks saved the day with two leaping interceptions to give the 'Gators a 7-0 victory Saturday over pass-minded Rice.

Rice quarterbacks Frank Ryan and King Hill thrilled 26,000 fans with a spectacular aerial show, with Ryan hitting on nine of 13 attempts in the first half with 81 yards.

But Jim Rountree jumped up to end a third quarter drive with an interception on his own 12. In the dying moments, Jackie Simpson picked off another Ryan pass on Florida's 24.

Florida outcharged Rice defenders throughout the game but only one drive went all the way as fumbles, which helped Kentucky defeat the Gators last week, stopped two marches.

Little Jimmy Dunn tore a page from the Rice book with a 50-yard pass to Rountree, but Dunn fumbled two plays later and Rice took over on its own 20.

The next time Florida got the ball, Brodsky triggered a 41-yard drive into the end zone. Brodsky finally blasted a hole for himself through the middle and tromped over Rice linemen for the score. Quarterback Harry Spears converted.

Score by periods:

Florida	7	0	0	0—7
Rice	0	0	0	0—0

Florida scoring: Touchdowns, Brodsky (6, plunge). Conversion, Spears.

Roy Robertson, Colorado College football coach, took part in football, basketball and track at McPherson College in Kansas.

Vann Spearheads Jackets In 39-7 Win Over Tigers

ATLANTA, Oct. 13 (AP) —Toppy Vann, swarthy second unit quarterback for Georgia Tech, passed for two touchdowns, scored one and set up another with some beautiful faking today as Tech tumbled crippled Louisiana State 39-7.

It was the third straight football victory of the season for Tech, which went into the game ranked No. 3 in the nation.

Despite leaving three of their top four ends and their No. 1 quarterback on the bench with injuries, LSU made it interesting for about 20 minutes. Then Tech's depth, power, speed and alertness made it a runaway.

LSU's passing attack, led by M. C. Reynolds and Matt Burns, made Tech's defenses look silly for a while and led to a second quarter touchdown which tied it at 7-7.

But after Tech had made it 13-7 on a 30-yard pass from Van to halfback Stan Flowers, third string fullback Dick Gookin stole a Reynolds toss and raced 67 yards to sew it up at 20-7 just before the half.

Vann ignited Tech's first scoring drive with a beautifully executed bootleg play good for 19 yards, then he threw to Flowers who turned it into a 23-yard gainer before being pulled down at the LSU 2. Fullback Ken Owen slammed over.

Vann's other touchdown pass was to fifth string end Jerome Green midway in the final period, an 18-yarder into the end zone.

Vann outshining No. 1 quarterback Wade Mitchell on offense, recovered a fumble on the LSU 18 and on the fifth play he sneaked the final yard for Tech's fourth score.

LSU's lone score came on an 80-yard drive highlighted by two Burns' passes for 17 and 40 yards. Fullback Jimmy Taylor scored from the one.

Coach Bobby Dodd had indicated he planned to open up his offense by adding some passing to Tech's strong running game. Tech certainly opened up,though whether LSU's injury-riddled crew was a fair test is debatable.

The Tigers missed quarterback Win Turner, their most dependable signal caller, who injured a hip during drills. And some of the sophomores made costly mistakes.

Tech crossed up LSU defenses early in the game by abandoning its sweep plays and sending fullibacks Ken Owen and Dick Mattison and halfback Stan Flowers up the middle for big gains. In the second half, the Yellow Jackets began going wide with telling results.

Tech's scoring drives covered 56, 80, 67, 18, 22 and 29 yards. Two followed recovered fumbles and a third came after a bad LSU punt.

Compared with a 3 of 13 mark for the first two games Tech completed 11 of 15 passes for 135 yards and two touchdowns against LSU.

LSU	0	7	0	0—7
Georgia Tech	7	13	6	13—39

LSU scoring: Touchdowns — Taylor (1, plunge). Conversion — Taylor.

Georgia Tech scoring: Touchdowns — Owen (2, plunge); Flowers (30, pass from Vann); Gookin 2 (67, runback intercepted pass; 1, plunge); Vann (1, sneak); Green (18, pass from Vann). Conversions —Mitehell 2; Vann.

Newellton Shuts Out Vidalia Foe In 19-0 Contest

VIDALIA, La., Oct. 13 (Special — Newellton High's Bears scored two clinching touchdowns in the second half here last night to defeat Vidalia's Vikings 19-0. The victory pushed Newellton another step toward a successful season as Vidalia suffered its sixth loss of the year.

Sam Duchaene tallied the first Bear touchdown, scoring from ten yards out in the first half, but the conversion by Barfield missed. In the second hald Hendricks intercepted a Vidalia pass and returned it 25 yards for the second touchdown. Again the point after touchdown was no good. The final score was on an 8-yard run by McVay of the Bears. Barfield converted.

Vidalia's next game will be at Chamberlain - Hunt Academy in Port Gibson, Miss., next Friday.

Newellton's next game will be a homecoming meet with Wisner at Newellton at 8 p.m. Friday.

Baylor Drops Arkansas With 4th Quarter Tally

FAYETTEVILLE, Ark. Oct. 13 (UP — Arkansas outfumbled Baylor Saturday in a Southwest Conference football game and Baylor wound up with a 14-7 victory before 20,000 persons.

Arkansas fumbled 11 times and lost the ball seven times. Baylor was more consistent—Baylor fumbled four times and lost the ball four times—but managed to fumble less.

Baylor fullback Larry Hickman recovered an Arkansas fumble on his own 36, to get Baylor started on the road to its first touchdown.

Baylor scored 12 plays later as left half Del Shofner circled right end from the six.

Arkansas managed to complete only two plays before fumbling again the remainder of the first half was a constant and confusing exchange of fumbles.

Arkansas tied it up in the third when halfback Rogers Overbey circled right end on a reverse play from the two after the Hogs drove 69 yards in 19 plays. The scoring play was a handoff from quarterback Don Christian to halfback Ronnie Underwood, who handed off to Overbey who scored.

Gerald Nesbitt converted to tie the score 7-7.

The winning touchdown came with nine minutes gone in the fourth period when left halfback Farrell Fisher skirted right end from the six. The drive started on Arkansas' 38 after an exchange of fumbles and covered the 38 yards in eight plays. Arthur Beall booted his second conversion.

Arkansas ground out 285 yards rushing while Baylor made only 154 on the ground. However, Baylor made 72 in the air to 11 for the Razorbacks.

Nesbitt ground out 117 yards in 20 plays to become top ground gainer. Fullback Larry Hickman paced Baylor's ground attack with 58 yards on 14 plays.

Score by periods:

Baylor	7	0	0	7—14
Arkansas	0	0	7	0—7

Baylor scoring: Touchdowns, Shofner (6, around right end; Fisher (6, run. Conversions, Bell 2.

Arkansas scoring: Touchdown, Overbey (2, run. Conversion, Nesbitt.

Cardinals, Lions Seek To Protect Undefeated Start

By THE ASSOCIATED PRESS

The only unbeaten teams in the National Football League after two weeks of play—the Chicago Cardinals and Detroit Lions — face their third tests of the season today and its up to Bobby Layne and Lamar McHan to keep them in their winning ways.

That the Cards and Lions are on top of the divisional standings is proof that almost anything can happen in pro football. They were way down there at the end of the 1955 season and weren't expected to improve their positions much this year.

But in the first two games they showed that a quarterback who is hot can fire up a whole team. Layne passed for 236 yards in Detroit's 31-14 victory over Baltimore and Hopalong Cassady, the heralded freshman from Ohio State, accounted for 92 as he added considerable punch to the Detroit attack. For the Cards, McHan completed five of seven passes for 136 yards and two touchdowns as he led a fired - up team to a 35-27 victory over the New York Giants.

In their third game the Lions take on the Los Angeles Rams, last year's Western Conference champions, and the Cardinals encounter the injury - riddled Washington Redskins, who have lost two games already. Detroit is a solid favorite, especially since Ram Coach Sid Gillman hasn't been able to get a consistent performance out of any of his three quarterbacks. The Chicago - Washington game is rated as a toss-up, partly because the Redskins have the home - field edge.

In the other games on a full schedule, the Chicago Bears entertain the San Francisco 49'ers, the traveling New York Giants stop off at Cleveland to face their old enemies, the Browns, Philadelphia plays at Pittsburgh and the Baltimore Colts and Green Bay Packers clash on the semi-neutral ground of the Milwaukee Stadium.

Touch Football

HIGH SCHOOL LEAGUE

Team	Won	Lost	Pct.
Bobcats	2	0	1.000
Goofers	2	0	1.000
Stars	1	0	1.000
Bearcats	1	0	1.000
Horntooters	0	3	.000
LTI	0	3	.000

Tuesday's Games

LTI vs. Stars, 5 p.m.
Horntooters vs. Bearcats, 6 p.m.
Goofers vs. Bobcats, 5:30 p.m.

Wednesday's Games

Stars vs. Roberts, 5:30 p.m.

CITY LEAGUE

Team	Won	Lost	Pct.
Indians	4	0	1.000
L. T. I.	3	0	.500
Red Shirts	2	2	.500
Freshmen	1	2	.333
Outlaws	0	2	.000
Wildcats	0	2	.000
Southside	0	2	.000

Monday's Games

Indians vs. LTI, 6 p.m.
Southside vs. Red Shirts, 7 p.m.
Wildcats vs. Outlaws, 8 p.m.

Wednesday's Games

Wildcats vs. Southside, 6:30 p.m.
Freshmen vs. Outlaws, 7:30 p.m.

Syracuse and Pittsburgh began their football rivalry in 1916.

Patty Berg Keeps Lead In Arkansas Womens Open Golf

HOT SPRINGS, Ark., Oct. 13 —Patty Berg of St. Andrews, Ill., fell to a one-under-par 75 today but stayed in the lead of the $5,000 Womens Arkansas Open Golf Tournament here.

She started off with a five on the first hole, had to putt twice on Nos. 7 and 11, then bogied on No. 18 when she hit a trap. Patty fired a blistering 7-under-par yesterday in second round play to climb into the lead. She finished the third round today with 72-69-75—216.

Two strokes behind her was Louise Suggs of Sea Island, Ga. with 73-74-71—218. After a double bogey on the third hole—when she hit the same three twice—she birdied on the 5th, 6th, 7th, 8th, and 9th holes.

Fay Crocker of Montevideo, Uruguay shot a 6-under-par 69, with birdies on four holes. She advanced to fifth place—behind Marlene Bauer Hagge of Grossinger's N.Y., and Kathy Cornelius of Lake Worth, Fla.

Mrs. Joe Miller of Hot Springs, Ark., led the amateurs in the tournament with a 78-75-78—231.

Final round of 18 holes in the 72-hole contest was scheduled tomorrow afternoon.

VERSATILE VETERAN

GRAND FORKS, N. D. (AP) — Dick (Bing) McBride, University of North Dakota left halfback and top Sioux scorer in 1955, has played end, fullback and both halfback spots.

LOOK in your mirror

What do you see? Do you look the part you want to look? Is the suit you are wearing in the new natural silhouette style or is it an "oldie" from several years back? Your mirror will tell you and if what you see isn't correct, come to us and we'll give you the low down on what's new and what's smart. It's here for you and for as little as 50.00

Alexander's Custom Tailors
117 North Second

4 reasons why
MASSAGIC
Air Cushion Shoes
are America's most comfortable shoes

Only Massagic Air Cushion Shoes give you all these PATENTED built-in comfort features

• Just look at the exclusive Massagic features that actually keep you walking on air. And cast an eye at the smart, new styling. Then walk in for a try-on today . . . and you'll walk out in America's most comfortable shoes.

$14.95 up

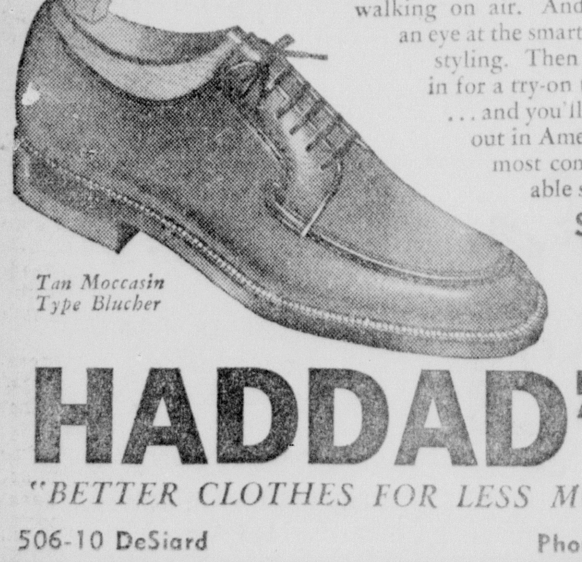

Tan Moccasin Type Blucher

HADDAD'S
"BETTER CLOTHES FOR LESS MONEY"
506-10 DeSiard Phone 3-3321

MONEY IS EASY!
DO YOU NEED ANY?
MONEY IS EASY TO BORROW HERE
GET CASH QUICKLY ON OUR PAY-LATER PLAN
NO RED TAPE
NO DELAYS
WE LEND MONEY On Almost Anything of Value!
REAL ESTATE LOANS
NO RED TAPE—NO DELAYS
Motors Securities
500 Walnut St.
Monroe, La.

Opening Tuesday
W. E. HUX
BARBER SHOP
1512 CYPRESS ST.
WEST MONROE
Across From Foremost Dairies
YOUR BARBERS:
• W. E. HUX
• TURNER HINTON

YOUR CENTRAL BANK SAVING ACCOUNT IS A FAMILY AFFAIR

Your Central Bank savings account book reflects the picture of your family's future. You can make it a picture of happiness by saving here regularly. The surest way is to enlist the cooperation of each member of the family in maintaining a regular schedule of deposits for the ultimate benefit of all. Families that save together enjoy together the best things that life has to offer. Start your own family savings project at Central Bank now.

See "Dr. Hudson's Secret Journal" Thurs., at 8 p.m. on KNOE-TV

MONROE
300 DeSiard
700 Louisville

CENTRAL BANK Savings AND TRUST COMPANY

WEST MONROE
201 Trenton

Member Federal Deposit Insurance Corporation

December Special Session Talked

Teachers In Uproar At Legislature's Failure To Pay Legal Salary Scale

BATON ROUGE, Oct. 13 (AP)—Louisiana teachers—who saw a 32 million dollar pay raise okayed by the Legislature vanish in a tax fight—have turned their anger on lawmakers, state officials and their own leaders.

In parish after parish, teachers have sounded off in bitter resolutions. They bombard legislators and state officials with letters and have sharply criticized education leaders.

Milder proposals call for immediate special sessions to provide at least part of the money the 1956 Legislature failed to appropriate when it overwhelmingly voted the higher pay scale.

The 32 million dollars was tied to an increase in the gas gathering tax, which was killed in the House.

Floating around the Capitol are rumors of a special session, possibly in December. State officials insist no money is available, even for temporary relief, and certainly not on an annual basis.

Some education leaders insist at least half the pay hike could be provided, and say they think it will be voted in a special session before next year.

But beyond a one-year grant, State Treasurer A. P. Tugwell has warned teachers to look to new taxes for their money.

However, some groups go a lot further than merely demanding a special session.

They want their pay raise from funds already appropriated to education with schools closing when money ran out and the children not attending a nine month term being refused promotion.

State education leaders say young men with families are the hardest hit under the present pay scale, which starts a man with a bachelor's degree at $2,800 per year and provides yearly steps of about $100.

Average pay for all teachers runs under $4,000 yearly.

But the leaders fear this extreme talk could cost the teachers public support.

The United School Committee, representing all major education groups except the Parent-Teacher Assn., unanimously passed a resolution last week which said in part:

"We believe that the teaching profession will not resort to any form of work stoppage, and we recommend to them that they give their best effort to the children and schools during the current session."

And the committee named a five-member group to study state finances along with a group of state officials and legislators set up by the Legislature. Both seek money for the pay raise on an annual basis.

Gov. Earl Long's leaders backed the study group in a recent special session, but lawmakers, smarting under teacher criticism, jumped traces to ram through a constitutional amendment not included in the special session call.

The amendment, up for popular vote Nov. 6, would set aside 35 per cent of all general fund surplus up to 16 million dollars for teacher pay for the next two years. Teachers would receive the money in a lump sum at the end of the fiscal year.

In the 1956 Legislature, education as a whole got a 16 million dollar boost in funds.

In fact, the total appropriation to education was over 129 million dollars, when an estimate of school needs published by the State Department of Education last year showed only about 121 million would be required for the present school year.

Only the state's share of the teacher salary fund was not raised. The new salary scale would have more than doubled the 30 million dollars spent on teacher salaries in 1955-56.

In 1955, Education Supt. Shelby Jackson estimated $50.25 would be required per pupil this year in the per educable fund, distributed on the basis of school age children.

But Jackson actually recommended, and the Legislature approved, an increase from $48.95 to $55, which he had said wouldn't be needed until 1963.

Tied with the equalization fund by constitutional requirement, this meant 5.3 million more in state aid to parish schools than the estimated need.

Another major jump, the largest in any education category, came in the school lunch program. It cost $10,144,102 last year and the education department recommended an increase to $11,925,138.

But in a closed session, the House Appropriations Committee tacked almost three million dollars more on the appropriation, now totaling almost 15 million dollars.

In all, the school lunch program, distributed to needy children, will cost Louisiana 47.1 per cent more this year than last.

A study of the background of the new teacher pay scale shows it more than doubling from the time it was originally recommended by the United School Committee.

Originally, it totaley about 16 million dollars, with major emphasis on boosting minimums for starting teachers, but with increases for most other teachers too.

But the Louisiana Teachers Assn., at its convention last fall, made a number of changes.

Nondegree teachers, not college graduates but many teaching for a long time, objected because they received no more money. They were included in the new scale.

Other teachers pushed the maximum salary for a master's degree and long service up to $6,400 per year.

Finally, last spring the State Board of Education adopted a new teacher-pupil ratio which brought into the state salary fund many teachers formerly paid by the parishes.

These teachers were part of the "enrichment program" and taught such things as band, shop and home economics.

All these changes resulted in a 32 million dollar package when the salary scale finally got to the Legislature.

FOR LADIES ONLY!

New Auto Insurance Rates

BARGAINS!

If you are under 25 and drive the family car or have one of your own . . . ask us about the brand new REDUCTION in rates . . .

5-10-5 Liability Drops From As Much As $116, to $35

Go home and tell your daddy! He'll be amazed to find what insurance companies think of "Women Drivers," but he'll be delighted with the savings.

PHONE US FOR QUOTATIONS

Troy and Nichols

113 Jackson St. Phone 5-2625

IN AN EMERGENCY

If, because of illness or some unexpected emergency, you are unable to pay your obligations as agreed, don't hesitate to discuss the matter with your creditors.

You will find them most cooperative in your effort to "find a way out." This action on your part will have an important bearing on your Credit Record.

THE CREDIT BUREAU

Monroe—West Monroe, Louisiana

Office—105 Wood St., Monroe, Phone 3-2261

THE EMBLEM OF NATIONAL RETAIL CREDIT ASSOCIATION FOUNDED 1912 SOUND CREDIT

FIRST-PLACE WINNER—Shown above is the prize-winning float of the Northeast Louisiana State college homecoming day parade. The float, which was entered by the Northeast Louisiana Geological Society, took first place prize money. (Staff photo by John Oldenburg)

'COLLEGETOWN' DEDICATED—Part of Northeast Louisiana State College's homecoming festivities yesterday was centered around the dedication of the DeSiard Rd. business district adjacent to the college as "Collegetown." On hand to do the ribbon-cutting was Monroe Mayor W. L. Howard (center). Holding the microphone for the mayor is Elvis Stout, student council member. The back to the camera belongs to Bobby Joe Oden, student body president. (Staff photo by John Oldenburg)

Sicily Island Teenager Crowned Soybean Queen

JONESVILLE, Oct. 13 (Special)—In a light - studded ceremomy, Francis Smith, 16-year-old Sicily Island high school senior, was crowned queen of the first Catahoula Parish Soyean Festival tonight.

Miss Smith was sponsored by the senior 4-H club of Sicily Island high school.

Runners-up in order included: Angie McNeely, sponsored by the Jonesville Women's Club; Billye Bankston, Harrisonburg Home Demonstration Club; Mamie Sargent, Harrisonburg, Future Farmers of America; Patsy Evans, Harrisonburg Rotary Club.

Miss Smith was selected from a field of 18 contestants, who competed in bathing suit and evening gown modeling as well as talent.

The newly - crowned queen is the daughter of Mr. and Mrs. C. F. Smith of Sicily Island. A Sicily Island high school senior, the five foot six inches of hazel eyed brown haried beauty expects to attend Northeast Louisiana State College at Monroe upon graduation and major in commercial science.

Pretty little four-year-old Mary Ann Simons Wednesday night was proclaimed princess of the first Soybean festival ever to be held in Catahoula Parish following judging in the Catahoula Rodeo arena Wednesday night.

Runnersup were: Melanie Babin, in second place; and Angie McHale and Georgia Ann Owens, tied for third place.

Little Miss Simons is the daughter of Mr. and Mrs. Hubert Simons of Jonesville.

Car-Tractor Crash Injures Rayville Man At Oak Ridge

A 53 - year - old Rayville man, Bowen Strahan, is in the St. Francis hospital here with fractures of the chest and head injuries following a car-tractor crash near Oak Ridge Friday around 7:30 p.m.

The accident occurred when Strahan's car rammed into the rear of a tractor, which was being towed by another tractor. State Police said the rear tractor had no tail lights.

Before being transferred to the Monroe hospital, Strahan received treatment in a Rayville clinic. Relatives said his condition was "as good as could be expected."

The front tractor was driven by a 15-year-old Negro, Booker T. Dorsey, of Oak Ridge. The rear tractor was being steered by Alvin Jackson, 12-year-old Negro, who suffered minor cuts and bruises.

State Police have filed charges against the owner of the two tractors, Alf Covington, Rt. 1, of Oak Grove. Covington, a Negro, was cited for improper lights on his vehicle which resulted in an accident.

—Obituaries—

CHARLES A. HAGEN

The following pallbearers have been named for the funeral of Charles A. Hagen, of West Monroe, who died Friday of a heart attack.

Ted Wood, Billy Holstead, Amos Hood, C. E. Baker, DeWitt Henry and W. M. Gregory.

Services will be held this afternoon at 2:30 in Hixson Brothers Funeral Chapel with interment to follow at the Hasley Cemetery in West Monroe.

Hagen, a Ouachita Citizen employe, was the husband of Mrs. Louise Hagen.

MRS. CLAUD BOOTH

Mrs. Claude Booth, mother of Kenneth E. Booth of 1712 Milton street, Monroe, died suddenly Friday morning at her home in Indianapolis, Ind.

Booth is connected with the Olin Mathieson Corporation in West Monroe.

Bitter Dispute

(Continued From First Page)

and Pineau in talks with U.N. Secretary General Dag Hammarskjold. But he said he would not accept the remainder of the resolution and insisted Egypt had made some counterproposals.

He was backed up quickly by Soviet Foreign Minister Dmitri T. Shepilov. The Russian told the Council he was ready to vote for the six principles but that he would not approve the remainder of the resolution referring to the London decisions. This forecast a veto of that part of the British-French proposal.

Stevenson Injects

(Continued From First Page)

was described by 56-year-old Stevenson as "the new head of the Republican party."

When Stevenson arrived here at O'Hare airport reports asked if he cared to elaborate on his "aging President" remark of the night before.

"Well, I believe he's celebrating his 66th birthday next week," he remarked drily.

Asked if he thought Mr. Eisenhower was "too old to run," Stevenson quickly said, "No, I didn't say anything like that."

Mrs. Courtney

(Continued From First Page)

all that pertained to the Spanish-American war. She was also a member of the Eastern Star.

She was active in the P-TA and also in the Red Cross.

She was selected at a number of school commencements to make the presentation of the Spanish-American Auxiliary's award for the student who had written the best essay on some patriotic subject of interest.

Only two days before her death, Mrs. Courtney had observed her 77th birthday. On Saturday, also, her first cousin, Fred Endom Jr., died, and his funeral is set for Sunday afternoon.

Mrs. Courtney is survived by an only daughter, Mrs. A. D. Bernhardt, Monroe; two brothers, Walter F. Endom, Monroe; and Percy M. Endom, Redondo Beach Calif.; seven grandchildren, Mrs. C. R. McKinney, Riverside, Calif. Miss Stella Louise Courtney and Edward Courtney, Hattiesburg, Miss., and Mrs. Allen Gilbreath, Laurel, Miss.; Mrs. Frank Rutter, Pitcairn, Pa.; Robert F. Courtney Jr., Monroe and Diehlmann Courtney Bernhardt, Monroe. Also six great grandchildren.

Board Votes

(Continued From First Page)

teacher tenure act, any teacher or school official advocating integration can be fired. Rainach said signing a certificate for a Negro to attend a white college would constitute advocating integration.

Middleton explained, "the board felt after hearing the committee it was definitely the intent of the Legislature that certificates be obtained from all students."

Atty. Gen. Jack Gremillion had ruled the requirement only applied to new students.

Board chairman George Baillio of Lake Charles said, "originally the board was of the opinion the attorney general's action was binding on us, but there seems to be a difference of opinion."

Both men said they saw no opposition to the informal decision.

At a meeting last spring, the board refused to require a certificate similar to that demanded under the new law.

In the only other major action, the board accepted the bid of Scharff and Jones Inc., New Orleans investment bankers, for $2,650,000 in revenue bonds for men's dormitories and quarters for married students.

The bid, only one received, called for 3.56 per cent average interest on the 25 year callable bonds.

Waverly Beauty

(Continued From First Page)

ing and blinking, sounding off in front.

The mule stepped from the cart wearing an Indian headbonnet as the Northeast stands cheered while the Southern stands were quiet in envy.

Fireworks draped the skies over the capacity - packed Brown Stadium at halftime. A scoreboard-like frame exploded to read "Welcome to College Town, 1956," while another outlined an Indian, shotting arrow and all. A dummy "Mulerider" hanged in darkness from the flagpole.

Presumably "Maggie" returned home with her beaten invaders, for the Northeast student body had agreed to give up their captive and no outbursts of violence occurred.

A dance in the Northeast gymnasium followed the ball game and the Northeast dance band, Jack White and the Red Men, played to a full house.

The Queen's court, which was chosen by the Northeast football squad, and their escorts, included Miss Dot Hudson, Gallion, and her uncle, Keith Ogden; Miss Annette Hartley, Delhi, and her father, C. H. Hartley; Miss Carol Dark, Delhi, and her father, Carl Dark; Miss Glenda Bennett, Winnsboro, and her father, C. D. Bennett; Miss Charlene Miller, West Monroe, and a friend of the family, Robert Rainwater; Miss Carole Tonore, Monroe, and her father, G. M. Tonore; Miss Joan McPherson, Oak Grove, and her father, J. A. McPherson; and Miss Glenda Williams, Monroe, and her step-father, R. E. Speer.

Winners in the float division of the parade were the Northeast Geological Society, first place for $15, the Junior-Senior Women's Dormitories, second place for $10, and the Baptist Student Union, third, $5.

The decorated auto of H. J. Cassanova, Monroe, captured the judge's eye for the first place in the car division. Cassanova was awarded $5.

The parade, led by the small, but nice-sounding Northeast State band, began at 10:30 a.m. at the foot of the new bridge, proceeded to West Monroe and back to Monroe via the old bridge.

Approximately 20 floats drew loud applause from the crowd jammed along DeSiard and "cat" calls rang out from fellow students on the streets to classmates in the parade.

The Queen's court, Northeast's Honor Guard and a mule-cousin to "Maggie" bearing a sign that read "sponsored by the monkey business club" were popular sights to the spectators.

"College Town" was officially dedicated immediately following the parade at the five-point intersection near the campus.

Mayor W. L. Howard snapped the ribbon that made the business area around Northeast the Indians' very own—a similar situation as Tigertown as to L.S.U. at Baton Rouge.

Officials present for the dedication include Police Chief James C. Kelly, Dean William M. Smith of the College, and Dr. Clint Hanna Director of Admissions, who appeared for President Lewis C. Slater, unable to attend because of a death in the family.

Student Body President Bobby Oden, who ramrodded the "College Town" project, acted as master of ceremonies. Hundreds of students gathered around as motorists watched from nearby autos.

The campus buzzed yesterday afternoon with activity as returning alumni greeted old friends. An open house in both the men's and women's dormitories highlighted the warm and sunny afternoon.

But Friday night's action centered around the captured "Maggie," who was hid out at a secret hideaway somewhere in or around the Twin Cities.

A student guard was posted throughout the night and Saturday morning at all campus entrances to prevent Southern State students from re-capturing their mascot.

Cars were stopped when they attempted to enter the grounds, and strangers were questioned, but Mulerider invaders failed to show.

Dangling from a light pole in effigy of the coming visitors was a dummy "Mulerider." Students swarmed around as the "enemy" was hanged from a light pole.

The college held a huge pep rally in Brown Stadium early Friday night and a dance followed. One veteran Tribesman termed the Homecoming the "most exciting" in recent years.

Signals Continue

(Continued From First Page)

which the Air Force struggled against poor visibility to check:

1. That the signals—which were not heard after 2 a.m. GMT (9 p.m. EST Friday) — had come from some of the missing men, but that something had happened to men or radio equipment to prevent them from being continued.

2. That the signals had come from other rafts than from those reported by the search plane today.

3. That they had been sent by some source entirely unconnected with the missing plane.

A spokesman said the distress calls could hardly have been fakes because they were heard by transatlantic passenger airliners as well as ships.

Helping to keep up hope of headquarters officials was the fact that all the men aboard the missing craft were well trained for an emergency landing at sea.

Miscellany

ANGIER, N.C., Oct. 13 —Miss Fish became Mrs. Bass in a quiet family wedding at the Angier Methodist church today.

The nuptials of Marie Fish and James Bass attracted national attention because of their names. As a result of the publicity, the couple landed a free honeymoon trip to New York sponsored by a national—The Fisherman—magazine.

MADRAS, India, Oct. 13 (AP)—A member of the Congress party died today after a 79-day hunger strike undertaken, he said, to win agreement of his party's leaders to cut their personal expenses.

The hunger striker, P. Sankaralinga Nadar, also wanted the city of Madras renamed Tamil Nad.

JACKSON, Miss., Oct. 13 (AP)—A 47-year-old Jackson painter was instantly killed in a two-car head-on collision here last night. He was identified as Jack L. Bush.

SPIRIT LAKE, Iowa, Oct. 13 (AP)—Merle Hartman, 60, of Orleans, Iowa, suffered critical burns today when he fell 40 feet from the top of a filling station and landed head down in a pail of hot tar.

CLINTON, Tenn., Oct. 13 (AP) About 125 carloads of hooded Ku Klux Klan members paraded tonight through Clinton, scene of racial disorders arising from school intergration last month. Four crosses were burned.

Newsmen were chased from a vacant lot near town where hooded speakers later denounced public school integration.

Chinese Reds

(Continued From First Page)

counter-revolution raising its head in this week's Hong Kong disorders which left 45 persons dead and 358 injured.

The Peiping press, which reflects the official party line, has wasted no time spelling it out.

"Hong Kong and Kowloon — the mainland portion of the colony—have for a long time been an asylum for Kuomintang (nationalist) agents and have, moreover, been used as a base against the Chinese people and peace," today's Kwangming daily said.

The Peiping Daily Worker accused the British authorities of "connivance and tolerance" of nationalist spies and saboteurs.

So far there have been no indication the Communists would seek to use the riots as a lever to pry Hong Kong from Britain. But continued pressure on Britain to eradicate what the Reds call the nationalist underground could lead to grave new troulbe.

If the colony's governor, Sir Alexander Grantham, cracks down on the nationalists as the Communists demand, he runs the risk of arousing refugees who already have demonstrated their power of destruction.

Thousands

(Continued From First Page)

in making this such a wonderful evening.

"More than this, we are grateful to every single person who turned out this evening to join in this party for me and for my family.

"We are also deeply grateful that so many Americans have signed their names that they are determined to do their duty this fall in determining the course of America, and working to get their friends to do he same.

"I cannot remember any birthday that has been quite so deeply meaningful to me as this one.

"I thank all of you—Mr. Percy and Miss Dunne, particularly — for being the chairmen of this great evening."

The birthday tribute included songs by Kathryn Grayson, Nat King Cole and other entertainers, introduced from Los Angeles by movie star James Stewart.

The President appeared touched by the warmth of the tribute to him on the eve of his 66th birthday.

In Washington the observance was marked by a parade in the White House area of floats depicting various phases in Eisenhower's life. The floats and bands provided by Eisenhower supporters in local schools and colleges.

Eisenhower observed his anniversary a day early because it falls on Sunday this year. He began the day by receiving a 7 by 8 foot birthday card from Naugatuck, Conn. It was presented by 9-year-old Joseph P. (Jay) Donahue Jr., who won a contest sponsored by the Naugatuck Citizens for Eisenhower.

The President gave young Donahue a few mementoes in turn. These included a pen, a knife, a silver dollar, and a note inscribed: "Dear Jay: Thank you for bringing me the largest postcard in the world. Dwight D. Eisenhower."

Monroe Student Is NW Practice Teacher

NATCHITOCHES, Oct. 13 (Special) — Included in the list of student practice teachers recently released by Dr. John A. Jones, dean of the school of education at Northwestern State College, is Vasti Elisabeth Shrum of Monroe.

Mrs. Shrum is doing her student teaching in home economics at the Natchitoches high school on the NSC campus.

The object of the school of education is the professional training and preparation of teachers. Each of the school's graduates is certified by the State Department of Education to teach in the schools of Louisiana.

December Special Session Talked

Teachers In Uproar At Legislature's Failure To Pay Legal Salary Scale

BATON ROUGE, Oct. 13 (AP)—Louisiana teachers—who saw a 32 million dollar pay raise okayed by the Legislature vanish in a tax fight—have turned their anger on lawmakers, state officials and their own leaders.

In parish after parish, teachers have sounded off in bitter resolutions. They bombard legislators and state officials with letters and have sharply criticized education leaders.

Milder proposals call for immediate special sessions to provide at least part of the money the 1956 Legislature failed to appropriate when it overwhelmingly voted the higher pay scale.

The 32 million dollars was tied to an increase in the gas gathering tax, which was killed in the House.

Floating around the Capitol are rumors of a special session, possibly in December. State officials insist no money is available, even for temporary relief, and certainly not on an annual basis.

Some education leaders insist at least half the pay hike could be provided, and say they think it will be voted in a special session before next year.

But beyond a one-year grant, State Treasurer A. P. Tugwell has warned teachers to look to new taxes for their money.

However, some groups go a lot further than merely demanding a special session.

They want their pay raise from funds already appropriated to education with schools closing when money ran out and the children not attending a nine month term being refused promotion.

State education leaders say young men with families are the hardest hit under the present pay scale, which starts a man with a bachelor's degree at $2,800 per year and provides yearly steps of about $100.

Average pay for all teachers runs under $4,000 yearly.

But the leaders fear this extreme talk could cost the teachers public support.

The United School Committee, representing all major education groups except the Parent-Teacher Assn., unanimously passed a resolution last week which said in part:

"We believe that the teaching profession will not resort to any form of work stoppage, and we recommend to them that they give their best effort to the children and schools during the current session."

And the committee named a five-member group to study state finances along with a group of state officials and legislators set up by the Legislature. Both seek money for the pay raise on an annual basis.

Gov. Earl Long's leaders backed the study group in a recent special session, but lawmakers, smarting under teacher criticism, jumped traces to ram through a constitutional amendment not included in the special session call.

The amendment, up for popular vote Nov. 6, would set aside 35 per cent of all general fund surplus up to 16 million dollars for teacher pay for the next two years. Teachers would receive the money in a lump sum at the end of the fiscal year.

In the 1956 Legislature, education as a whole got a 16 million dollar boost in funds.

In fact, the total appropriation to education was over 129 million dollars, when an estimate of school needs published by the State Department of Education last year showed only about 121 million would be required for the present school year.

Only the state's share of the teacher salary fund was not raised. The new salary scale would have more than doubled the 30 million dollars spent on teacher salaries in 1955-56.

In 1955, Education Supt. Shelby Jackson estimated $50.25 would be required per pupil this year in the per educable fund, distributed on the basis of school age children.

But Jackson actually recommended, and the Legislature approved, an increase from $48.95 to $55, which he had said wouldn't be needed until 1963.

Tied with the equalization fund by constitutional requirement, this meant 5.3 million more in state aid to parish schools than the estimated need.

Another major jump, the largest in any education category, came in the school lunch program. It cost $10,144,102 last year and the education department recommended an increase to $11,925,138.

But in a closed session, the House Appropriations Committee tacked almost three million dollars more on the appropriation, now totaling almost 15 million dollars.

In all, the school lunch program, distributed to needy children, will ctst Louisiana 47.1 per cent more this year than last.

A study of the background of the new teacher pay scale shows it more than doubling from the time it was originally recommended by the United School Committee.

Originally, it totaley about 16 million dollars, with major emphasis on boosting minimums for starting teachers, but with increases for most other teachers too.

But the Louisiana Teachers Assn., at its convention last fall, made a number of changes.

Nondegree teachers, not college graduates but many teaching for a long time, objected because they received no more money. They were included in the new scale.

Other teachers pushed the maximum salary for a master's degree and long service up to $6,400 per year.

Finally, last spring the State Board of Education adopted a new teacher-pupil ratio which brought into the state salary fund many teachers formerly paid by the parishes.

These teachers were part of the "enrichment program" and taught such things as band, shop and home economics.

All these changes resulted in a 32 million dollar package when the salary scale finally got to the Legislature.

FOR LADIES ONLY!

New Auto Insurance Rates

BARGAINS!

If you are under 25 and drive the family car or have one of your own . . . ask us about the brand new REDUCTION in rates . . .

5-10-5 Liability Drops From As Much As $116, to $35

Go home and tell your daddy! He'll be amazed to find what insurance companies think of "Women Drivers," but he'll be delighted with the savings.

PHONE US FOR QUOTATIONS

Troy and Nichols

113 Jackson St. Phone 5-2625

IN AN EMERGENCY

If, because of illness or some unexpected emergency, you are unable to pay your obligations as agreed, don't hesitate to discuss the matter with your creditors.

You will find them most cooperative in your effort to "find a way out." This action on your part will have an important bearing on your Credit Record.

THE CREDIT BUREAU

Monroe—West Monroe, Louisiana

Office—105 Wood St., Monroe, Phone 3-2261

THE EMBLEM OF NATIONAL RETAIL CREDIT ASSOCIATION FOUNDED 1912 SOUND CREDIT

FIRST-PLACE WINNER—Shown above is the prize-winning float of the Northeast Louisiana State college homecoming day parade. The float, which was entered by the Northeast Louisiana Geological Society, took first place prize money. (Staff photo by John Oldenburg)

'COLLEGETOWN' DEDICATED—Part of Northeast Louisiana State College's homecoming festivities yesterday was centered around the dedication of the DeSiard Rd. business district adjacent to the college as "Collegetown." On hand to do the ribbon-cutting was Monroe Mayor W. L. Howard (center). Holding the microphone for the mayor is Elvis Stout, student council member. The back to the camera belongs to Bobby Joe Oden, student body president. (Staff photo by John Oldenburg)

Sicily Island Teenager Crowned Soybean Queen

JONESVILLE, Oct. 13 (Special)—In a light - studded ceremony, Francis Smith, 16-year-old Sicily Island high school senior, was crowned queen of the first Catahoula Parish Soyean Festival tonight.

Miss Smith was sponsored by the senior 4-H club of Sicily Island high school.

Runners-up in order included: Angie McNeely, sponsored by the Jonesville Women's Club; Billye Bankston, Harrisonburg Home Demonstration Club; Mamie Sargent, Harrisonburg, Future Farmers of America; Patsy Evans, Harrisonburg Rotary Club.

Miss Smith was selected from a field of 18 contestants, who competed in bathing suit and evening gown modeling as well as talent.

The newly - crowned queen is the daughter of Mr. and Mrs. C. F. Smith of Sicily Island. A Sicily Island high school senior, the five foot six inches of hazel eyed brown haried beauty expects to attend Northeast Louisiana State College at Monroe upon graduation and major in commercial science.

Pretty little four-year-old Mary Ann Simons Wednesday night was proclaimed princess of the first Soybean festival ever to be held in Catahoula Parish following judging in the Catahoula Rodeo arena Wednesday night.

Runnersup were: Melanie Babin, in second place; and Angie McHale and Georgia Ann Owens, tied for third place.

Little Miss Simons is the daughter of Mr. and Mrs. Hubert Simons of Jonesville.

Car-Tractor Crash Injures Rayville Man At Oak Ridge

A 53 - year - old Rayville man, Bowen Strahan, is in the St. Francis hospital here with fractures of the chest and head injuries following a car-tractor crash near Oak Ridge Friday around 7:30 p.m.

The accident occurred when Strahan's car rammed into the rear of a tractor, which was being towed by another tractor. State Police said the rear tractor had no tail lights.

Before being transferred to the Monroe hospital, Strahan received treatment in a Rayville clinic. Relatives said his condition was "as good as could be expected."

The front tractor was driven by a 15-year-old Negro, Booker T. Dorsey, of Oak Ridge. The rear tractor was being steered by Alvin Jackson, 12-year-old Negro, who suffered minor cuts and bruises.

State Police have filed charges against the owner of the two tractors, Alf Covington, Rt. 1, of Oak Grove. Covington, a Negro, was cited for improper lights on his vehicle which resulted in an accident.

—Obituaries—

CHARLES A. HAGEN

The following pallbearers have been named for the funeral of Charles A. Hagen, of West Monroe, who died Friday of a heart attack.

Ted Wood, Billy Holstead, Amos Hood, C. E. Baker, DeWitt Henry and W. M. Gregory.

Services will be held this afternoon at 2:30 in Hixson Brothers Funeral Chapel with interment to follow at the Hasley Cemetery in West Monroe.

Hagen, a Ouachita Citizen employe, was the husband of Mrs. Louise Hagen.

MRS. CLAUD BOOTH

Mrs. Claude Booth, mother of Kenneth E. Booth of 1712 Milton street, Monroe, died suddenly Friday morning at her home in Indianapolis, Ind.

Booth is connected with the Olin-Mathieson Corporation in West Monroe.

Bitter Dispute

(Continued From First Page)

and Pineau in talks with U.N. Secretary General Dag Hammarskjold. But he said he would not accept the remainder of the resolution and insisted Egypt had made some counterproposals.

He was backed up quickly by Soviet Foreign Minister Dmitri T. Shepilov. The Russian told the Council he was ready to vote for the six principles but that he would not approve the remainder of the resolution referring to the London decisions. This forecast a veto of that part of the British-French proposal.

Stevenson Injects

(Continued From First Page)

was described by 56-year-old Stevenson as "the new head of the Republican party."

When Stevenson arrived here at O'Hare airport reports asked if he cared to elaborate on his "aging President" remark of the night before.

"Well, I believe he's celebrating his 66th birthday next week," he remarked drily.

Asked if he thought Mr. Eisenhower was "too old to run," Stevenson quickly said, "No, I didn't say anything like that."

Mrs. Courtney

(Continued From First Page)

all that pertained to the Spanish-American war. She was also a member of the Eastern Star.

She was active in the P-TA and also in the Red Cross.

She was selected at a number of school commencements to make the presentation of the Spanish-American Auxiliary's award for the student who had written the best essay on some patriotic subject of interest.

Only two days before her death, Mrs. Courtney had observed her 77th birthday. On Saturday, also, her first cousin, Fred Endom Jr., died, and his funeral is set for Sunday afternoon.

Mrs. Courtney is survived by an only daughter, Mrs. A. D. Bernhardt, Monroe; two brothers, Walter F. Endom, Monroe; and Percy M. Endom, Redondo Beach Calif.; seven grandchildren, Mrs. C. R. McKinney, Riverside, Calif. Miss Stella Louise Courtney and Edward Courtney, Hattiesburg, Miss., and Mrs. Allen Gilbreath, Laurel, Miss.; Mrs. Frank Rutter, Pitcairn, Pa.; Robert F. Courtney Jr., Monroe and Diehlmann Courtney Bernhardt, Monroe. Also six great grandchildren.

Board Votes

(Continued From First Page)

teacher tenure act, any teacher or school official advocating integration can be fired. Rainach said signing a certificate for a Negro to attend a white college would constitute advocating integration.

Middleton explained, "the board felt after hearing the committee it was definitely the intent of the Legislature that certificates be obtained from all students."

Atty. Gen. Jack Gremillion had ruled the requirement only applied to new students.

Board chairman George Baillio of Lake Charles said, "originally the board was of the opinion the attorney general's action was binding on us, but there seems to be a difference of opinion."

Both men said they saw no opposition to the informal decision.

At a meeting last spring, the board refused to require a certificate similar to that demanded under the new law.

In the only other major action, the board accepted the bid of Scharff and Jones Inc., New Orleans investment bankers, for $2,650,000 in revenue bonds for men's dormitories and quarters for married students.

The bid, only one received, called for 3.56 per cent average interest on the 25 year callable bonds.

Waverly Beauty

(Continued From First Page)

ing and blinking, sounding off in front.

The mule stepped from the cart wearing an Indian headbonnet as the Northeast stands cheered while the Southern stands were quiet in envy.

Fireworks draped the skies over the capacity - packed Brown Stadium at halftime. A scoreboard-like frame exploded to read "Welcome to College Town, 1956," while another outlined an Indian, shotting arrow and all. A dummy "Mulerider" hanged in darkness from the flagpole.

Presumably "Maggie" returned home with her beaten invaders, for the Northeast student body had agreed to give up their captive and no outbursts of violence occurred.

A dance in the Northeast gymnasium followed the ball game and the Northeast dance band, Jack White and the Red Men, played to a full house.

The Queen's court, which was chosen by the Northeast football squad, and their escorts, included Miss Dot Hudson, Gallion, and her uncle, Keith Ogden; Miss Annette Hartley, Delhi, and her father, C. H. Hartley; Miss Carol Dark, Delhi, and her father, Carl Dark; Miss Glenda Bennett, Winnsboro, and her father, C. D. Bennett; Miss Charlene Miller, West Monroe, and a friend of the family, Robert Rainwater; Miss Carole Tonore, Monroe, and her father, G. M. Tonore; Miss Joan McPherson, Oak Grove, and her father, J. A. McPherson; and Miss Glenda Williams, Monroe, and her step-father, R. E. Speer.

Winners in the float division of the parade were the Northeast Geological Society, first place for $15, the Junior-Senior Women's Dormitories, second place for $10, and the Baptist Student Union, third, $5.

The decorated auto of H. J. Cassanova, Monroe, captured the judge's eye for the first place in the car division. Cassanova was awarded $5.

The parade, led by the small, but nice-sounding Northeast State band, began at 10:30 a.m. at the foot of the new bridge, proceeded to West Monroe and back to Monroe via the old bridge.

Approximately 20 floats drew loud applause from the crowd jammed along DeSiard and "cat" calls rang out from fellow students on the streets to classmates in the parade.

The Queen's court, Northeast's Honor Guard and a mule-cousin to "Maggie" bearing a sign that read "sponsored by the monkey business club" were popular sights to the spectators.

"College Town" was officially dedicated immediately following the parade at the five-point intersection near the campus.

Mayor W. L. Howard snapped the ribbon that made the business area around Northeast the Indians' very own—a similar situation as Tigertown as to L.S.U. at Baton Rouge.

Officials present for the dedication include Police Chief James C. Kelly, Dean William M. Smith of the College, and Dr. Clint Hanna Director of Admissions, who appeared for President Lewis C. Slater, unable to attend because of a death in the family.

Student Body President Bobby Oden, who ramrodded the "College Town" project, acted as master of ceremonies. Hundreds of students gathered around as motorists watched from nearby autos.

The campus buzzed yesterday afternoon with activity as returning alumni greeted old friends. An open house in both the men's and women's dormitories highlighted the warm and sunny afternoon.

But Friday night's action centered around the captured "Maggie," who was hid out at a secret hideaway somewhere in or around the Twin Cities.

A student guard was posted throughout the night and Saturday morning at all campus entrances to prevent Southern State students from re-capturing their mascot.

Cars were stopped when they attempted to enter the grounds, and strangers were questioned, but Mulerider invaders failed to show.

Dangling from a light pole in effigy of the coming visitors was a dummy "Mulerider." Students swarmed around as the "enemy" was hanged from a light pole.

The college held a huge pep rally in Brown Stadium early Friday night and a dance followed. One veteran Tribesman termed the Homecoming the "most exciting" in recent years.

Signals Continue

(Continued From First Page)

which the Air Force struggled against poor visibility to check:

1. That the signals—which were not heard after 2 a.m. GMT (9 p.m. EST Friday) — had come from some of the missing men, but that something had happened to men or radio equipment to prevent them from being continued.

2. That the signals had come from other rafts than from those reported by the search plane today.

3. That they had been sent by some source entirely unconnected with the missing plane.

A spokesman said the distress calls could hardly have been fakes because they were heard by transatlantic passenger airliners as well as ships.

Helping to keep up hope of headquarters officials was the fact that all the men aboard the missing craft were well trained for an emergency landing at sea.

Miscellany

ANGIER, N.C., Oct. 13 —Miss Fish became Mrs. Bass in a quiet family wedding at the Angier Methodist church today.

The nuptials of Marie Fish and James Bass attracted national attention because of their names. As a result of the publicity, the couple landed a free honeymoon trip to New York sponsored by a national—The Fisherman—magazine.

MADRAS, India, Oct. 13 (AP)—A member of the Congress party died today after a 79-day hunger strike undertaken, he said, to win agreement of his party's leaders to cut their personal expenses.

The hunger striker, P. Sankaralinga Nadar, also wanted the city of Madras renamed Tamil Nad.

JACKSON, Miss., Oct. 13 (AP)—A 47-year-old Jackson painter was instantly killed in a two-car head-on collision here last night. He was identified as Jack L. Bush.

SPIRIT LAKE, Iowa, Oct. 13 (AP)—Merle Hartman, 60, of Orleans, Iowa, suffered critical burns today when he fell 40 feet from the top of a filling station and landed head down in a pail of hot tar.

CLINTON, Tenn., Oct. 13 (AP) About 125 carloads of hooded Ku Klux Klan members paraded tonight through Clinton, scene of racial disorders arising from school intergration last month. Four crosses were burned.

Newsmen were chased from a vacant lot near town where hooded speakers later denounced public school integration.

Chinese Reds

(Continued From First Page)

counter-revolution raising its head in this week's Hong Kong disorders which left 45 persons dead and 358 injured.

The Peiping press, which reflects the official party line, has wasted no time spelling it out.

"Hong Kong and Kowloon — the mainland portion of the colony—have for a long time been an asylum for Kuomintang (nationalist) agents and have, moreover, been used as a base against the Chinese people and peace," today's Kwangming daily said.

The Peiping Daily Worker accused the British authorities of "connivance and tolerance" of nationalist spies and saboteurs.

So far there have been no indication the Communists would seek to use the riots as a lever to pry Hong Kong from Britain. But continued pressure on Britain to eradicate what the Reds call the nationalist underground could lead to grave new troulbe.

If the colony's governor, Sir Alexander Grantham, cracks down on the nationalists as the Communists demand, he runs the risk of arousing refugees who already have demonstrated their power of destruction.

Thousands

(Continued From First Page)

in making this such a wonderful evening.

"More than this, we are grateful to every single person who turned out this evening to join in this party for me and for my family.

"We are also deeply grateful that so many Americans have signed their names that they are determined to do their duty this fall in determining the course of America, and working to get their friends to do he same.

"I cannot remember any birthday that has been quite so deeply meaningful to me as this one.

"I thank all of you—Mr. Percy and Miss Dunne, particularly — for being the chairmen of this great evening."

The birthday tribute included songs by Kathryn Grayson, Nat King Cole and other entertainers, introduced from Los Angeles by movie star James Stewart.

The President appeared touched by the warmth of the tribute to him on the eve of his 66th birthday.

In Washington the observance was marked by a parade in the White House area of floats depicting various phases in Eisenhower's life. The floats and bands provided by Eisenhower supporters in local schools and colleges.

Eisenhower observed his anniversary a day early because it falls on Sunday this year. He began the day by receiving a 7 by 8 foot birthday card from Naugatuck, Conn. It was presented by 9-year-old Joseph P. (Jay) Donahue Jr., who won a contest sponsored by the Naugatuck Citizens for Eisenhower.

The President gave young Donahue a few mementoes in turn. These included a pen, a knife, a silver dollar, and a note inscribed: "Dear Jay: Thank you for bringing me the largest postcard in the world. Dwight D. Eisenhower."

Monroe Student Is NW Practice Teacher

NATCHITOCHES, Oct. 13 (Special) — Included in the list of student practice teachers recently released by Dr. John A. Jones, dean of the school of education at Northwestern State College, is Vasti Elisabeth Shrum of Monroe.

Mrs. Shrum is doing her student teaching in home economics at the Natchitoches high school on the NSC campus.

The object of the school of education is the professional training and preparation of teachers. Each of the school's graduates is certified by the State Department of Education to teach in the schools of Louisiana.

637,000 Words To Date

Nine Men Doing Most Of Talking In Texas' Suit To Force NAACP Ouster

TYLER, Tex., Oct. 13 (AP)—Nine men have spoken most of the estimated 637,500 words recorded in the attempt here to outlaw the NAACP in Texas.

The critical case is a battle of legal phrases and will continue to be through the expected appeal—whichever side wins—to the U. S. Supreme Court.

The hearing—specifically a request by the state to make permanent a temporary restraining order against the Texas National Assn. for the Advancement of Colored People—recessed yesterday until Monday.

The state rested Thursday after nine days of testimony and 473 exhibits. So far the defense has questioned 5 of its expected 25 witnesses.

The state claims the NAACP has violated its state charter by what the state charges is political activity, making a profit and soliciting school integration suits. The state says these activities are unlawful because the NAACP is chartered as a charitable nonprofit organization.

So far, the NAACP has sought to prove that plaintiffs in NAACP lawsuits were intimidated by state officers, and that the state had no right to collect some of the evidence the state has presented here.

State Dist. Judge Otis T. Dunagan, 47, a slow talking native East Texan has ruled the 7th District State Court for 14 years.

"Both of you are trying to tell me what the law is," he told attorneys this past week. "You make the arguments and I'll make the decisions."

Easily the most dominant figure in the walnut-paneled, air-conditioned courtroom is Thurgood Marshall, 48, chief NAACP counsel and nationally prominent spokesman for his race.

"This is it," says the attorney who has been the No. 1 leader in trying to break down the color line in the United States since he became chief NAACP counsel in 1938. If Texas can outlaw the NAACP, Marshall says, other Southern states may try.

On the other side of the counsel table is state Atty. Gen. John Ben Shepperd, 40, who bypasses Dunagan's no smoking edict by chewing unlighted cigars. His almost constant presence, although he has said very little for the record, indicates the importance he places on the hearing.

"If this suit should be appealed to the U. S. Supreme Court after I leave office in January, I would consider it the highest honor if I were named a special assistant to argue it," he told the Associated Press. "This suit means very much to me."

Shepperd has served two terms as attorney general but did not seek re-election.

The principal courtroom spokesman for the state is Davis Grant, 42, first assistant attorney general. Backing Shepperd and Grant are two young assistants, personable Will Davis, 26, and Elbert Morrow, 28. D. S. Meredith, a former district judge and district attorney, completes the state's court room team.

Working with Marshall are three Dallas Negro attorneys, one of them a defendant in the suit.

W. J. Durham, 51, is a stocky, constantly smiling attorney with 24 years experience before the bar.

C. B. Bunkley, 35, a 1944 graduate of the University of Michigan law school, represents the NAACP Legal Defense and Educational Fund, Inc., which he and Marshall contends is entirely separate from the NAACP organization.

Listed as a defendant, but an important member of the NAACP defense is U. Simpson Tate, 57, regional NAACP attorney recognized and respected for years both by friends and enemies of the organization. The state accuses him of soliciting school integration suits.

"A lawyer must have a heart as well as a legal mind," he told a reporter once. "Sometimes it isn't best for the lawyer."

20,000-Year-Old 'Modern Man' Is Found In Texas

SANTA FE, N. M., Oct. 13 (AP)—A Texas anthropologist says radio carbon tests show a woman's skull found near Midland, Tex., three years ago apparently is 20,000 years old—the oldest human remains ever found in the Western Hemisphere.

The Santa Fe New Mexican, in a copyrighted story, said the tests may prove that the earliest Americans were "modern men" not the beast-like Neanderthal men who roamed ancient Europe.

Experts two years ago said the skull, known as the "Midland Man," was more than 12,000 years old.

It was found by Keith Glasscock, a pipeline construction worker and amateur archeologist, in 1953.

The next summer, Dr. Fred Wendorf, then of the Museum of New Mexico anthropology department, excavated the site along with Dr. Alex Krieger of Texas University.

With the skull they also found a collection of human bone splinters, bison bone fragments and arrowheads.

Wendorf, now at Texas Tech, Lubbock, Tex., said that the Lamont geo-physical laboratories at Palisades, N.Y., had completed checks on carbon remains found in fire hearths at the site. The tests, which measure the atomic disintegration of matter, indicated that the fires were burning 20,000 years ago.

Dr. Frank Hibben of the University of New Mevico said the discovery may do much to lay to rest the theory that the earliest inhabitants of the Americas resembled the brute-like cavemen types of ancient Europe. Hibben noted the skull was of the "long head" type not unlike that of the modern American Indian.

Engineers Call For New Bidding On Dredge Work

MOBILE, Ala., Oct. 13 (AP)—The Army Engineers today issued a second call for bids for maintenance dredging in Gulfport Harbor, Miss.

They also asked for bids for construction of an airmen's dining hall at Columbus Air Force Base, Miss.

Col. Harold E. Bisport, district engineer, said the Gulfport job was being readvertised because bids received Sept. 11 were in excess of funds available for the work.

He also said that specifications have been changed. The project now calls for the removal of 3,200,000 cubic yards of material over a distance of 52,321 feet, rather than 3,316,000 cubic yards over 52,341 feet.

The dredging, to be done from the south end of the anchorage basin to approximately 14,469 feet south of beacon 52, will restore the channel to 30 feet deep and 220 feet wide.

Bids will be opened Oct. 18.

The dining hall at Columbus will be a one-story building with 14,500 square feet of floor space. It will accomodate 800 men.

The bid opening is scheduled for Nov. 6.

SUBSCRIPTION RATES
(By Carrier)

	World	Combination	News-Star
Week	.30	.58	.35
Month	1.40	2.40	1.40
3 Months	4.20	7.20	4.20
6 Months	8.40	14.40	8.40
1 Year	16.80	28.80	16.80

By Mail

	World Daily-Sun	Combination Daily-Sun	News-Star Daily-Sun
Month	1.40	2.40	1.40
3 Months	4.20	7.20	4.20
6 Months	8.40	14.40	8.40

ANNOUNCEMENTS

Personals (6)

NEW fall Maternity Suits Priced from $8.95 to $45. Layaway now! THE MATERNITY SHOP 107 Arkansas Ave. Dial 5-2432

FREE - FREE - FREE
STOP by for your free 1956 Photographic Catalog. Complete selection of cameras and accessories. No Obligation. MONTGOMERY WARD — DIAL 3-3221

Lost & Found (7)

FOUND: Two house keys in front of A&P Grocery on Pine. Ph. 2-5594.

LOST: Southside area, black patent clutch bag. Ph. 9864.

LOST: 1 blue tick hound. Weight about 65 pounds. East of Bon Air Drive and Chauvin Break. L. B. Boone, Ph. 5-1694.

FOUND: Cleanest, Whitest washes at LOVERS LANE LAUNDERMAT, Ph. 9377.

FOUND: Attractive protection for your home and lawn with an ALLIED CHAIN LINK FENCE. PH. 3-6000 for free estimate. No money down, 36 mo. to pay.

FOUND: Dog with Roy Rochell, Box 585 Holly Springs, Miss. on tag. Ph. 3-1851.

FOUND: Large Red Roan male dog. Ph. 5-2824.

LOST: Black Cocker Spaniel, male, child's pet. Last seen at DeSiard-Sterlington Rd. intersection. Ph. 3-4365.

LOST or strayed: 1 red male Cocker Spaniel; answers to name of "Mac," has white "N" on bridge of nose; children's pet; Reward for return to 1900 Riverside, Monroe, or call 2-0653.

FOUND: Aluminum Awnings that will protect your home against approaching winter weather. Perfect for windows, doors and porches. MONROE TENT & AWNING installs them for nothing down and easy terms. Ph. 3-6694 for free estimates.

LOST: Billfold at fair containing important papers. Reward. Ph. 2-2233.

LOST: Large red male hog. Approximately 300 lbs. Strayed from Bawcomville on Jonesboro Hwy. Ph. 8898.

FOUND: 9x12 Rugs are Dyed, washed, dried, touched up at CHRYSTAL WASHATERIA. Ph. 7310.

FREE WANT AD
AS A PUBLIC service to its readers the NEWS-STAR—WORLD will publish all "FOUND" ads up to three times FREE for three days. If you find keys, pets, etc., call 2-5161 and place a "FOUND" ad at no cost to you.

AUTOMOTIVE

Automobile Agencies (8)

OLCOTT MOTORS, INC.
Your Chrysler-Plymouth Dealer
211 N. 2nd St. Phone 2-3188

LENNON MOTOR CO.
YOUR BUICK DEALER
N. 3rd at Washington Phone 3-3464

COLEMAN PONTIAC, INC.
Your Authorized Pontiac Dealer
1203 Louisville Ave. Dial 3-4432

Twin City Motor Co., Inc.
Your Oldsmobile-Cadillac Dealer
N. 3rd — Breard Phone 2-3157

MONROE AUTO MART, INC.
Authorized Dodge-Plymouth Dealer
2220 Louisville Ave. Dial 5-3157

YOUR FORD DEALER
McCAIN-RICHARDS, INC.
1201 Louisville Ave. Dial 2-2681

Automobiles For Sale (9)

WORTH INVESTIGATION
1955 PONTIAC
4-DOOR. Two tone green and ivory, radio, heater, automatic transmission, power brakes, like new inside and out.
$1845
JACKSON MOTORS
Call D. A. Shell Dial 3-6818, 3-5589

1953 STUDEBAKER Champion Regal Deluxe Hard Top. Automatic transmission, radio, heater, new plastic tailor-made seat covers, white wall tires, original factory two tone finish. Extra nice from bumper to bumper $895
CENTRAL AUTO SALES
N. 4th & Washington Sts. Dial 3-3612

1955 FORD 4-DOOR
25,000 actual miles. Beautiful green finish with interior to match. Very nice one owner car.
$1195
CLARK MOTOR CO.
1603 Louisville Ave. Lot No. 1, Ph. 7600
804 Jewell St., W. M. Lot No. 2, Ph. 7635

1954 CHEVROLET 4 door (210) sedan. White wall tires, radio. Good condition. One owner. $1,000 cash. Ph. 3-3166.

1955 CHEVROLET 4-door. Low mileage. Nice car $1295
TERRY'S USED CARS
2638 DeSiard St. Ph. 3-3504

Time for your Pre-Autumn Over-haul
CENTRAL TOWER SERVICE
We Doze But Never Close
Louisville Ave. & Sterlington Rd. Ph. 8088

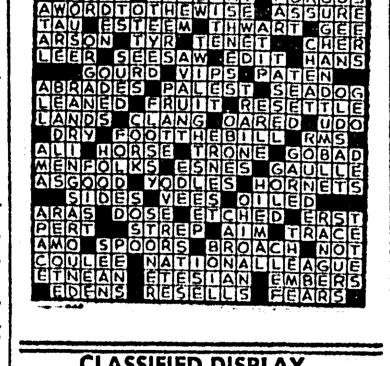

ANNOUNCEMENTS

Monroe Exterminating Co.
TERMITE CONTROL
505 Coleman, W. M. Ph. 2-0931

REPPOND'S BARBECUE
Next to Louisville Business Center. Ph. 9447

GET NIAGARA MASSAGE EQUIPMENT. Stop poor circulation — sore joints. Call Nina Welch for free demonstration, 2-0100, 2-6513. 614 N. 3rd.

FREE removal of dead stock in 20 mile radius. Sell us your fat meat trimmings and leaves. West Monroe Rendering Co Ph 2-2808, 2-1987

IF YOU DRINK that's your business. If you want to quit, that's our business Write us. Alcoholics Anonymous. P. O Box 308, Monroe, La. Phone 3-6760.

AVON PRODUCTS, INC.
P. O. Box 474
Monroe, Louisiana Ph. 2-0551

STOLES or capes made from old fur coats. Price $20.00 and up. Ph. 3-2963.

CHILD CARE. $1 day or nite, 25 cents per hour. 704 Pine, W. M. Phone 5-3613.

For Best Results
In Pest Control, Call
FOG SERVICE, INC.
Monroe's Oldest In Pest Control By Fogging.
DIAL 3-1202
Affiliated With Bruce Terminix
403 Washington St. Monroe, La.

Furs — Repaired — Restyled
Ph. 3-1107

REWEAVING burns, tears, reasonable. TOWER CLEANERS, 105 Sterlington Rd. Ph. 2-3321.

HARGUS INSULATION
COSTS LESS......Because it does more. For free estimate Ph. 5-1415, nights, 7110.

LET US care for your child. Rutledge Nursery, 212 Ludwig, W.M. Ph. 2-4067.

Personals (6)

LOVELY Avon gifts and greeting cards. Mrs. Nelson, 603 S. 2nd. Ph. 8023.

BE in style! Fashions for fall are slender. Reduce inches and pounds at LADY-B-LOVELY, 605 Stubbs. Ph. 8508 for free trial treatment.

WILL some Relative of Earl W. Cuave living near Rayville, please write F.C.-M. Box 33 — Kable Station, Staunton, Virginia. Reward Pending.

KEEP that new fall wardrobe sparkling bright. Send your garments to us. ACME CLEANERS AND LAUNDRY 510 N 3rd Ph. 2-1543

SPECIAL fall and winter reducing course. Now starting at Physical Culture Salon. The oldest and most reliable type of reducing Ph. 9628.

It's time to do your fall cleaning. MORNINGSIDE CLEANERS & LAUNDRY 3 LOCATIONS IN MONROE DIAL 2-4782

WILL pickup garbage outside city limits once week, $1.50 mo. Ph. 2-3716.

TELL
MARY LOU GARVIN
The Correct Meaning Of
O.S.R.
And Receive Free Gift
Dial 3-8480 or 3-8176

COMPARE THIS
(3) 8x10 GOLDTONE
FOR ONLY
$6.95
BOB SALE STUDIO
For Appointment Call
2-3425
1513 South 2nd St.

CLASSIFIED DISPLAY

ATTENTION
New 760x15 White Side Wall Tires
Set of (4)
$80.00
Budget Terms
B. F. GOODRICH
900 Louisville Ave. Dial 3-0386

LOOKING FOR A BARGAIN?
We've Got 'Em!

(3) 1955 Chevrolets. Two 6 cylinder, (1) V-8, 2-door and 4-door. All in excellent condition .... Each $145 Dwn.

(3) 1953 Chevrolets. 2-doors and 4-door .... Each $95 Dwn.

(3) 1954 Pontiacs. (1) Catalina, Two 4-doors. See these ...... Each $125 Dwn.

(2) 1955 Fords. 2-door and 4-door. Standard and automatic transmission. Both real nice cars .... Each $165 Dwn.

We Also Have A Good Selection Of Older Model Cars With Plenty Of Dependable Miles Left.

LOW FINANCE RATES
LOW DOWN PAYMENTS—
EASY TERMS
WEST USED CARS
1206 Louisville Ave. Dial 3-3059

AUTOMOTIVE

Automobiles For Sale (9)

In Prime Of Life
1953 PACKARD
CLIPPER. Deluxe 4-door. Light blue finish, radio, heater, seat covers, like new white wall tires. Extra sharp.
$745
JACKSON MOTORS
Call D. A. Shell Dial 3-6818, 3-5589

LEONARD PRATT
STATE FARM INSURANCE
AUTO—LIFE—FIRE
PHONE 222 OR 2222 BASTROP

EXTRA CLEAN 1953 Chevrolet 210 Powerglide, black, radio, heater. $750. Ph. 3-0634, owner.

CALIFORNIA
TRANSPORTATION furnished for responsible person. Phone Alpine 5-1177, Ruston, La.

NEW shipment 1949, '50, '51 Fords.
FRIDAY'S USED CARS
501 Washington Ph. 5-1283

1954 FORD ½ ton $695
1949 DODGE .... $195.
SQUARE DEAL MOTORS
Winnsboro Rd. Ph. 3-9677

1951 CHEVROLET DeLuxe 4 dr. 1 owner. Perfect condition, tubeless tires. Quick sale $375. Ph. 5-1286.

NOTHING DOWN
1951 PLYMOUTH. Beautiful blue, new paint job. $22 per month.
PERRY'S USED CARS
310 Louisville Ph. 2-6504

1955 CHEVROLET, low mileage $350 down and assume notes. Ph. 5-2436.

OLD MODEL USED CARS
WANTED TO BUY
C & M Motors
Powell & DeSiard Dial 3-9423

SPECIAL! Complete brake job
$9.50 Plus Parts
WE FINANCE COMPLETE JOB
MOTORS EXCHANGE
2224 Louisville Ave. Dial 2-2264

$30 DOWN
9 Notes @ $19.30
For Any Of The Below Cars
1950 OLDSMOBILE "88" Club Coupe
1948 STUDEBAKER 4-Door.
1948 PLYMOUTH Coupe.
1941 CHEVROLET 2-Door.
Lots Of Dependable Miles Left
LOU CRAIG'S AUTO SALES
301 Pine St. Dial 3-5069

Drive Your Worries Away
IN THIS
1954 CADILLAC
(62) 4-DOOR. Two tone green. Radio, heater, power steering, power brakes, factory air conditioned, 32,000 mile car, tinted glass, white wall tires, tailored plastic seat covers, Show-room fresh—
$2995
JACKSON MOTORS
Call D. A. Shell Dial 3-6818, 3-5589

CLASSIFIED DISPLAY

MORE MILES FOR YOUR OLD TIRES
Bring us your good used casings for fresh new tread that will give you added mileage, years of service. Come in today.
TWIN CITY TIRE & RECAPPING
6th & Grammont St. Ph. 3-8177

AUTO LOANS
COST LESS AT
CENTRAL BANK
Let Us Tell You
Other Advantages
CENTRAL SAVINGS BANK AND TRUST COMPANY
Monroe—300 DeSiard & 700 Louisville, West Monroe—201 Trenton

Preview
Of The Top Buys
You Always Find Here!

1955 STUDEBAKER
Commander Deluxe 4-door. Two-tone, automatic drive, heater, white wall tires, one owner, extremely low mileage.
$1795

1954 FORD
Customline (V-8) 4-door. Two-tone, heater, new tires, new seat covers.
$1195

1954 FORD
½-Ton pick-up (V-8). One owner, 13,000 actual miles.
$995

1952 CHEVROLET
Styleline Deluxe 4-door. Heater, perfect No. 2 car.
$695

CENTRAL
Auto Sales
Studebaker-Packard
Used Car Lot
N. 4th & Washington Ph. 3-3612

AUTOMOTIVE

Automobiles for Sale (9)

Auto Repairs. Use Our Budget Plan
BOSELY'S AUTO SERVICE
718 Jackson St. Dial 2-4121

WE STILL
Have A Good Selection Of
1956 MODEL CARS
MOST ALL BODY TYPES
Our Prices Are Still The Lowest In Town. All Of Our Cars Are Financed Through Your Local Bank. No Hidden Finance Charges.
SEE ROY E. LEE
FOR THE BEST DEAL NOW!
LEE MOTOR SALES
Next To Ouachita Bank, W. M. Ph. 3-0437

1950 PLYMOUTH 4-Door Sedan, white wall tires, radio, heater $295
1950 FORD. Runs good $275
WHITE'S USED CAR DEAL
Cr. Pine & Walnut St. Ph. 5-3667

LOOK!
1950 FORD pick up, V-8, new tires, just been completely overhauled .... $395.
1942 FLEETLINE Chevrolet. Looks good and runs good. Good transmission $150.
1955 PLYMOUTH Savoy, radio, heater, like new .... $1295.
1955 PLYMOUTH Belvedere V-8, radio, heater, 8,000 actual miles .... $1375.
UNITED MOTOR MART
2412 DeSiard Ph. 2-3313

CLASSIFIED DISPLAY

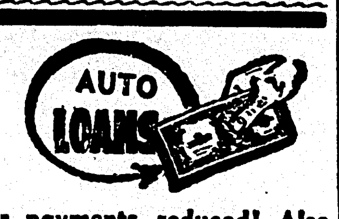

Car payments reduced! Also get extra cash. We don't care who you owe now. Come in. We want to lend you some money!
Motors Securities
500 Walnut St. Monroe, La.

ONLY 144 HOURS
Until
The Beautiful, Daring,
1957 CHEVROLET
Wait For Them!
Open 7:30 Till 9:00
You'll Be Asked If You Bought At
RYAN-POLK CHEVROLET
N. 2nd & Washington Ph. 8165

AUTOMOTIVE

Automobiles For Sale (9)

Anderson's
1955 CHEVROLET Bel Air .... $1395.
1954 CHEVROLET .... $1195.
1953 CHEVROLET. Nice .... $ 895.
LOTS OF OTHER CARS PRICED LOW!
1318 DeSiard St. Dial 3-6412

1955 FORD Fairlane Club Sedan. Beautiful green and white, loaded with accessories .... $1495.
MILLER'S USED CARS
511 Cypress, W.M. Ph. 3-4210

1952 STUDEBAKER. Excellent condition. $75 and take up notes of $40.73 per mo. Ph. 2-6657.

CLASSIFIED DISPLAY

Two Only—1956
Demonstrators
(1) Chrysler
(1) Plymouth
Both fully equipped, low mileage. NEW CAR GUARANTEE!
Going Out Now At A
Tremendous Discount!
Olcott Motors
Your Chrysler-Plymouth Dealer
211 N. 2nd St. Phone 2-3188

IH
HI Value
USED TRUCKS

1948 G.M.C. "703"
Practically new engine, new paint, good 10:00 x 20 tires, 5th wheel, saddle tanks. Appearance good. A sacrifice at
$495

L-F 174 International
Tandem drive axel, heavy duty Bogie, Auxiliary transmission, Tulsa Winch and Cable, 5th wheel, Headache Rack, Grille Guard, Practically new Ovessize Engine, New paint, A-1 Tires.
$2495

WE HAVE MANY OTHER GOOD USED TRUCKS ALL SIZES. SHOP OUR LOT.
SCOTT TRUCK & TRACTOR
720 DeSiard St. Dial 2-4432

REMANUFACTURED MOTORS

Nothing Down—24 Mos. To Pay
6 MONTH OR 8,000 MILE GUARANTEE
As Little As $2.97 Week
Expert Auto Repairs On Any Model Car
Repairs On Any Type Automatic Transmission
EDWARDS & SONS GARAGE
Open 24 Hours A Day
2206 Louisville Ave. Dial 2-4077

BODY WORK

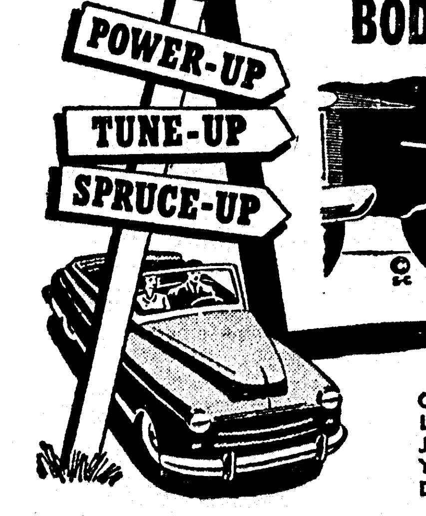

JACKSON SEZ'
On body work we're quite supreme
Let no one ever doubt it,
Just any day
You pass our way
Drop in and see about it.

EXPERT BODY AND FENDER WORK
Let us remove dents, weld rips, replace damaged fenders, make your car look like new again.
• Accident Service • Color Matching
FREE ESTIMATE
All Work Guaranteed
JACKSON MOTORS
Your Lincoln-Mercury Dealer
310-314 Walnut Phone 3-2294—3-5589

AUTOMOTIVE

Automobiles For Sale (9)

1949 JEEP. New tires. Good looking. Everything works. Can finance all or part.
IMPERIAL MOTORS
18th St. — Louisville Ave. Dial 5-1641

MILNER-FULLER
SPECIALIZED SERVICE, Mechanical Body & Paint, Lubrication, Simonizing. Electrical System. 24 Hr. Wrecker Service.
212 Walnut St. Phone 3-3471

1950 DODGE .... $225.
1951 NASH Statesman .... $345.
BOYCE MOTORS
Cor. Catalpa & Harrison Dial 3-5910

1953 CHEVROLET 4-door. All equipment, 44,000 actual miles. Ph. 3-5319.

BATTERIES
$5.95 UP EXCHANGE
Pope Distributing Co.
505 Olive St. Dial 3-1528

EXPERT touch makes the difference. Repaint now in new car colors!
NICKS
1111 DeSiard Ph. 2-3711

TIRES-TIRES
N. 4th & Washington St. Dial 3-0373

CHECK-up, Tune-up, Rebuilt motor, See
PEEK & BORSCH GARAGE
1515 South Grand Dial 2-5458

CLASSIFIED DISPLAY

BEN FARMER

Service Manager At
McCain-Richards Says:
ATTENTION ALL FLEET OWNERS!
A Special NIGHT SERVICE for fleet owners is now open for your convenience at McCain-Richards.
OPEN—Mon., thru Fri. till midnight
OPEN—Sat. afternoons
CALL 2-2685 FOR NIGHT SERVICE

Exchange MOTORS
Ford 6 Cylinder or 8 Cylinder
AS LOW AS $195 INSTALLED
McCAIN-RICHARDS, Inc.

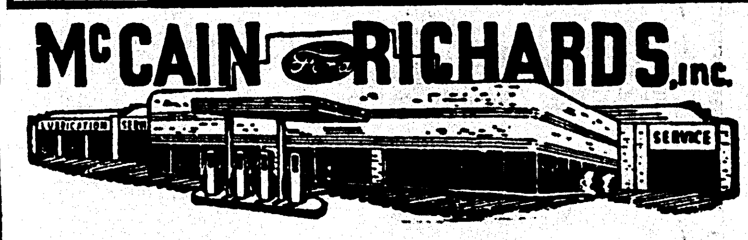

1201 LOUISVILLE

TRIPLE-CHECKED
ADAIR GMC G.M.C.
USED TRUCKS

1953 G. M. C. "452". Has Everything. 2 speed axle, 900x20 tires. Saddle tanks, 5th wheel, air brakes, West Coast mirrors. Road ready! $2495

MODEL "70" TULSA WINCH $350

1955 G. M. C. Model "102". Long wheel base, 10,000 actual miles. One owner, like new $1495

1954 International ½ ton pick-up. Extra long wheel base. Runs and looks like new $795

1949 Chevrolet ½ ton. Plenty good miles left $395

1950 F-2 Ford 3/4 ton. This is a real nice truck $595

1951 Chevrolet 2 ton. 2 Speed axle. A real bargain for farm use $595

ADAIR G.M.C.
1204 Louisville Ave. Dial 3-4435

PEOPLE
ARE SAVING MONEY
AT RYAN-POLK'S
SERVICE DEPT.
HOW ABOUT YOU?

TAKE ADVANTAGE OF THESE
SERVICE SPECIALS
PRICES GOOD 1 WEEK ONLY

LUBRICATE .98
Chassis—Any Make
Regular $1.50

ALIGN 3.50
Front End—Chevrolets Only
Regular $6.50

MINOR TUNE-UP 3.50
(6) Cylinder—Reg. $4.25
(8) Cylinder Slightly More

FREE SAFETY CHECK
RYAN-POLK CHEVROLET
SERVICE DEPARTMENT

637,000 Words To Date

Nine Men Doing Most Of Talking In Texas' Suit To Force NAACP Ouster

TYLER, Tex., Oct. 13 (AP)—Nine men have spoken most of the estimated 637,500 words recorded in the attempt here to outlaw the NAACP in Texas.

The critical case is a battle of legal phrases and will continue to be through the expected appeal—whichever side wins—to the U. S. Supreme Court.

The hearing—specifically a request by the state to make permanent a temporary restraining order against the Texas National Assn. for the Advancement of Colored People—recessed yesterday until Monday.

The state rested Thursday after nine days of testimony and 473 exhibits. So far the defense has questioned 5 of its expected 25 witnesses.

The state claims the NAACP has violated its state charter by what the state charges is political activity, making a profit and soliciting school integration suits. The state says these activities are unlawful because the NAACP is chartered as a charitable nonprofit organization.

So far, the NAACP has sought to prove that plaintiffs in NAACP lawsuits were intimidated by state officers, and that the state had no right to collect some of the evidence the state has presented here.

State Dist. Judge Otis T. Dunagan, 47, a slow talking native East Texan has ruled the 7th District State Court for 14 years.

"Both of you are trying to tell me what the law is," he told attorneys this past week. "You make the arguments and I'll make the decisions."

Easily the most dominant figure in the walnut-paneled, air-conditioned courtroom is Thurgood Marshall, 48, chief NAACP counsel and nationally prominent spokesman for his race.

"This is it," says the attorney who has been the No. 1 leader in trying to break down the color line in the United States since he became chief NAACP counsel in 1938. If Texas can outlaw the NAACP, Marshall says, other Southern states may try.

On the other side of the counsel table is state Atty. Gen. John Ben Shepperd, 40, who bypasses Dunagan's no smoking edict by chewing unlighted cigars. His almost constant presence, although he has said very little for the record, indicates the importance he places on the hearing.

"If this suit should be appealed to the U. S. Supreme Court after I leave office in January, I would consider it the highest honor if I were named a special assistant to argue it," he told the Associated Press. "This suit means very much to me."

Shepperd has served two terms as attorney general but did not seek re-election.

The principal courtroom spokesman for the state is Davis Grant, 42, first assistant attorney general. Backing Shepperd and Grant are two young assistants, personable Will Davis, 26, and Elbert Morrow, 28. D. S. Meredith, a former district judge and district attorney, completes the state's court room team.

Working with Marshall are three Dallas Negro attorneys, one of them a defendant in the suit.

W. J. Durham, 51, is a stocky, constantly smiling attorney with 24 years experience before the bar.

C. B. Bunkley, 35, a 1944 graduate of the University of Michigan law school, represents the NAACP Legal Defense and Educational Fund, Inc., which he and Marshall contends is entirely separate from the NAACP organization.

Listed as a defendant, but an important member of the NAACP defense is U. Simpson Tate, 57, regional NAACP attorney recognized and respected for years both by friends and enemies of the organization. The state accuses him of soliciting school integration suits.

"A lawyer must have a heart as well as a legal mind," he told a reporter once. "Sometimes it isn't best for the lawyer."

20,000-Year-Old 'Modern Man' Is Found In Texas

SANTA FE, N. M., Oct. 13 (AP)—A Texas anthropologist says radio carbon tests show a woman's skull found near Midland, Tex., three years ago apparently is 20,000 years old—the oldest human remains ever found in the Western Hemisphere.

The Santa Fe New Mexican, in a copyrighted story, said the tests may prove that the earliest Americans were "modern men" not the beast-like Neanderthal men who roamed ancient Europe.

Experts two years ago said the skull, known as the "Midland Man," was more than 12,000 years old.

It was found by Keith Glasscock, a pipeline construction worker and amateur archeologist, in 1953.

The next summer, Dr. Fred Wendorf, then of the Museum of New Mexico anthropology department, excavated the site along with Dr. Alex Krieger of Texas University.

With the skull they also found a collection of human bone splinters, bison bone fragments and arrowheads.

Wendorf, now at Texas Tech, Lubbock, Tex., said that the Lamont geo-physical laboratories at Palisades, N.Y., had completed checks on carbon remains found in fire hearths at the site. The tests, which measure the atomic disintegration of matter, indicated that the fires were burning 20,000 years ago.

Dr. Frank Hibben of the University of New Mevico said the discovery may do much to lay to rest the theory that the earliest inhabitants of the Americas resembled the brute-like cavemen types of ancient Europe. Hibben noted the skull was of the "long head" type not unlike that of the modern American Indian.

Engineers Call For New Bidding On Dredge Work

MOBILE, Ala., Oct. 13 (AP)—The Army Engineers today issued a second call for bids for maintenance dredging in Gulfport Harbor, Miss.

They also asked for bids for construction of an airmen's dining hall at Columbus Air Force Base, Miss.

Col. Harold E. Bisport, district engineer, said the Gulfport job was being readvertised because bids received Sept. 11 were in excess of funds available for the work.

He also said that specifications have been changed. The project now calls for the removal of 3,200,000 cubic yards of material over a distance of 52,321 feet, rather than 3,316,000 cubic yards over 52,341 feet.

The dredging, to be done from the south end of the anchorage basin to approximately 14,469 feet south of beacon 52, will restore the channel to 30 feet deep and 220 feet wide.

Bids will be opened Oct. 18.

The dining hall at Columbus will be a one-story building with 14,500 square feet of floor space. It will accomodate 800 men.

The bid opening is scheduled for Nov. 6.

SUBSCRIPTION RATES
(By Carrier)

	World	Combination	News-Star
Week	.30	.56	.35
Month	1.40	2.40	1.40
3 Months	4.20	7.20	4.20
6 Months	8.40	14.40	8.40
1 Year	16.80	28.80	16.80

By Mail

	World Daily-Sun	Combination Daily-Sun	News-Star Daily-Sun
Month	1.40	2.40	1.40
3 Months	4.20	7.20	4.20
6 Months	8.40	14.40	8.40

ANNOUNCEMENTS

Monroe Exterminating Co.
TERMITE CONTROL
505 Coleman, W. M. Ph. 2-0931

REPPOND'S BARBECUE
Next to Louisville Business Center. Ph. 9447

GET NIAGARA MASSAGE EQUIPMENT. Stop poor circulation — sore joints. Call Nina Welch for free demonstration, 2-0100, 2-6513. 614 N. 3rd.

FREE removal of dead stock in 20 mile radius. Sell us your fat meat trimmings and leaves. West Monroe Rendering Co Ph 2-2808, 2-1987

IF YOU DRINK that's your business. If you want to quit, that's our business Write us. Alcoholics Anonymous. P. O Box 308. Monroe, La. Phone 3-6760.

AVON PRODUCTS, INC.
P. O. Box 474
Monroe, Louisiana Ph. 3-0351

STOLES or capes made from old fur coats. Price $20.00 and up. Ph. 3-2963.

CHILD CARE. $1 day or nite, 25 cents per hour. 704 Pine, W. M. Phone 5-3613.

For Best Results
In Pest Control, Call
FOG
SERVICE, INC.
Monroe's Oldest In Pest Control By Fogging.
DIAL 3-1202
Affiliated With Bruce Terminix
403 Washington St. Monroe, La.

Furs — Repaired — Restyled
Ph. 3-1107

REWEAVING burns, tears, reasonable. TOWER CLEANERS, 105 Sterlington Rd. Ph. 2-3321.

HARGUS INSULATION
COSTS LESS...... Because it does more. For free estimate Ph. 5-1415, nights, 7110.

LET US care for your child. Rutledge Nursery, 212 Ludwig, W.M. Ph. 2-4067.

Personals (6)

LOVELY Avon gifts and greeting cards. Mrs. Nelson, 603 S. 2nd. Ph. 8023.

BE in style! Fashions for fall are slender. Reduce inches and pounds at LADY-B-LOVELY, 605 Stubbs. Ph. 8508 for free trial treatment.

WILL some Relative of Earl W. Cuave living near Rayville, please write F.C.-M. Box 33 — Kable Station, Staunton, Virginia. Reward Pending.

KEEP that new fall wardrobe sparkling bright. Send your garments to us.
ACME CLEANERS AND LAUNDRY
510 N 3rd Ph 2-1543

SPECIAL fall and winter reducing course. Now starting at Physical Culture Salon. The oldest and most reliable type of reducing Ph. 9628.

It's time to do your fall cleaning.
MORNINGSIDE CLEANERS & LAUNDRY
3 LOCATIONS IN MONROE
DIAL 2-4782

WILL pickup garbage outside city limits once week, $1.50 mo. Ph. 2-3716.

TELL
MARY LOU GARVIN
The Correct Meaning Of
O.S.R.
And Receive Free Gift
Dial 3-8480 or 3-8176

COMPARE THIS
(3) 8x10 GOLDTONE
FOR ONLY
$6.95
BOB SALE STUDIO
For Appointment Call
2-3425
1513 South 2nd St.

ANNOUNCEMENTS

Personals (6)

NEW fall Maternity Suits Priced from $8.95 to $45. Layaway now!
THE MATERNITY SHOP
107 Arkansas Ave. Dial 5-2432

FREE - FREE - FREE
STOP by for your free 1956 Photographic Catalog. Complete selection of cameras and accessories. No Obligation.
MONTGOMERY WARD — DIAL 3-3221

Lost & Found (7)

FOUND: Two house keys in front of A&P Grocery on Pine. Ph. 2-5594.

LOST: Southside area, black patent clutch bag. Ph. 9864.

LOST: 1 blue tick hound. Weight about 65 pounds. East of Bon Air Drive and Chauvin Break. L. B. Boone, Ph. 5-1694.

FOUND: Cleanest, Whitest washes at LOVERS LANE LAUNDERMAT, Ph. 9377.

FOUND: Attractive protection for your home and lawn with an ALLIED CHAIN LINK FENCE. PH. 3-6000 for free estimate. No money down, 36 mo. to pay.

FOUND: Dog with Roy Rochell, Box 585 Holly Springs, Miss. on tag. Ph. 3-1851.

FOUND: Large Red Roan male dog. Ph. 5-2824.

LOST: Black Cocker Spaniel, male, child's pet. Last seen at DeSiard-Sterlington Rd. intersection. Ph. 3-4365.

LOST or strayed: 1 red male Cocker Spaniel; answers to name of "Mac," has white "N" on bridge of nose; children's pet; Reward for return to 1900 Riverside, Monroe, or call 2-0653.

FOUND: Aluminum Awnings that will protect your home against approaching winter weather. Perfect for windows, doors and porches. MONROE TENT & AWNING installs them for nothing down and easy terms. Ph. 3-6694 for free estimates.

LOST: Billfold at fair containing important papers. Reward. Ph. 2-2233.

LOST: Large red male hog. Approximately 300 lbs. Strayed from Bawcomville on Jonesboro Hwy. Ph. 8898.

FOUND: 9x12 Rugs are Dyed, washed, dried, touched up at CHRYSTAL WASHATERIA. Ph. 7310.

FREE WANT AD
AS A PUBLIC service to its readers the NEWS-STAR—WORLD will publish all "FOUND" ads up to three times FREE for three days. If you find keys, pets, etc., call 2-5161 and place a "FOUND" ad at no cost to you.

AUTOMOTIVE

Automobile Agencies (8)

OLCOTT MOTORS, INC.
Your Chrysler-Plymouth Dealer
211 N. 2nd St. Phone 2-3188

LENNON MOTOR CO.
YOUR BUICK DEALER
N. 3rd at Washington Phone 3-3464

COLEMAN PONTIAC, INC.
Your Authorized Pontiac Dealer
1203 Louisville Ave. Dial 3-4432

Twin City Motor Co., Inc.
Your Oldsmobile-Cadillac Dealer
N. 3rd — Breard Phone 2-3157

MONROE AUTO MART, INC.
Authorized Dodge-Plymouth Dealer
2220 Louisville Ave. Dial 5-3157

YOUR FORD DEALER
McCAIN-RICHARDS, INC.
1201 Louisville Ave. Dial 2-2681

Automobiles For Sale (9)

WORTH INVESTIGATION
1955 PONTIAC
4-DOOR. Two tone green and ivory, radio, heater, automatic transmission, power brakes, like new inside and out.
$1845
JACKSON
MOTORS
Call D. A. Shell Dial 3-6818, 3-5589

1953 STUDEBAKER Champion Regal Deluxe Hard Top. Automatic transmission, radio, heater, new plastic tailor - made seat covers, white wall tires, original factory two tone finish. Extra nice from bumper to bumper $895
CENTRAL AUTO SALES
N. 4th & Washington Sts. Dial 3-3612

1955 FORD 4-DOOR
25,000 actual miles. Beautiful green finish with interior to match. Very nice one owner car.
$1195
CLARK
MOTOR CO.
1603 Louisville Ave. Lot No. 1, Ph. 7600
804 Jewell St., W. M. Lot No. 2, Ph. 7635

1954 CHEVROLET 4 door (210) sedan. White wall tires, radio. Good condition. One owner. $1,000 cash. Ph. 3-3166.

1955 CHEVROLET 4-door. Low mileage. Nice car $1295
TERRY'S USED CARS
2638 DeSiard St. Ph. 3-3504

Time for your Pre-Autumn Over-haul
CENTRAL TOWER SERVICE
We Doze But Never Close
Louisville Ave. & Sterlington Rd. Ph. 8088

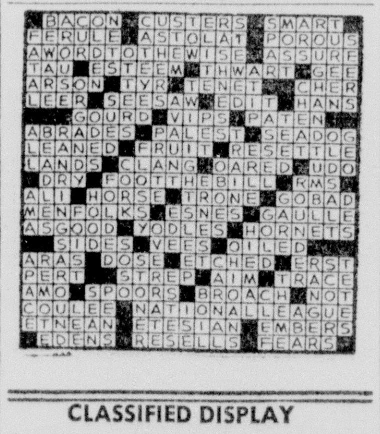

CLASSIFIED DISPLAY

ATTENTION
New 760x15 White Side Wall Tires
Set of (4)
$80.00
Budget Terms
B. F. GOODRICH
900 Louisville Ave. Dial 3-0386

LOOKING FOR A BARGAIN?
We've Got 'Em!

(3) 1955 Chevrolets. Two 6 cylinder, (1) V-8, 2-door and 4-door. All in excellent condition .... Each $145 Dwn.

(3) 1953 Chevrolets. 2-doors and 4-door .... Each $95 Dwn.

(3) 1954 Pontiacs. (1) Catalina, Two 4-doors. See these ...... Each $125 Dwn.

(2) 1955 Fords. 2-door and 4-door. Standard and automatic transmission. Both real nice cars .... Each $165 Dwn.

We Also Have A Good Selection Of Older Model Cars With Plenty Of Dependable Miles Left.

LOW FINANCE RATES
LOW DOWN PAYMENTS—
EASY TERMS
WEST
USED CARS
1206 Louisville Ave. Dial 3-3059

AUTOMOTIVE

Automobiles For Sale (9)

In Prime Of Life
1953 PACKARD
CLIPPER. Deluxe 4-door. Light blue finish, radio, heater, seat covers, like new white wall tires. Extra sharp.
$745
JACKSON
MOTORS
Call D. A. Shell Dial 3-6818, 3-5589

LEONARD PRATT
STATE FARM INSURANCE
AUTO—LIFE—FIRE
PHONE 222 OR 2222 BASTROP

EXTRA CLEAN 1953 Chevrolet 210 Powerglide, black, radio, heater. $750. Ph. 3-0634, owner.

CALIFORNIA
TRANSPORTATION furnished for responsible person. Phone Alpine 5-1177, Ruston, La.

NEW shipment 1949, '50, '51 Fords.
FRIDAY'S USED CARS
501 Washington Ph. 5-1283

1954 FORD ½ ton $695
1949 DODGE .... $195.
SQUARE DEAL MOTORS
Winnsboro Rd. Ph. 3-9677

1951 CHEVROLET DeLuxe 4 dr. 1 owner. Perfect condition, tubeless tires. Quick sale $375. Ph. 5-1286.

NOTHING DOWN
1951 PLYMOUTH. Beautiful blue, new paint job. $22 per month.
PERRY'S USED CARS
310 Louisville Ph. 2-6504

1955 CHEVROLET, low mileage $350 down and assume notes. Ph. 5-2436.

OLD MODEL USED CARS
WANTED TO BUY
C&M Motors
Powell & DeSiard Dial 3-9423

SPECIAL! Complete brake job
$9.50 Plus Parts
WE FINANCE COMPLETE JOB
MOTORS EXCHANGE
2224 Louisville Ave. Dial 2-2264

$30 DOWN
9 Notes @ $19.30
For Any Of The Below Cars
1950 OLDSMOBILE "88" Club Coupe
1948 STUDEBAKER 4-Door.
1948 PLYMOUTH Coupe.
1941 CHEVROLET 2-Door.
Lots Of Dependable Miles Left
LOU CRAIG'S AUTO SALES
301 Pine St. Dial 3-5069

Drive Your Worries Away
IN THIS
1954 CADILLAC
(62) 4-DOOR. Two tone green. Radio, heater, power steering, power brakes, factory air conditioned, 32,000 mile car, tinted glass, white wall tires, tailored plastic seat covers, Show-room fresh—
$2995
JACKSON
MOTORS
Call D. A. Shell Dial 3-6818, 3-5589

CLASSIFIED DISPLAY

MORE MILES FOR YOUR OLD TIRES
Bring us your good used casings for fresh new tread that will give you added mileage, years of service. Come in today.
TWIN CITY
TIRE & RECAPPING
6th & Grammont St. Ph. 3-8177

AUTO LOANS
COST LESS AT
CENTRAL BANK
Let Us Tell You
Other Advantages
CENTRAL
SAVINGS BANK
AND TRUST COMPANY
Monroe—300 DeSiard & 700 Louisville, West Monroe—201 Trenton

Preview
Of The Top Buys
You Always Find Here!

1955 STUDEBAKER
Commander Deluxe 4-door. Two-tone, automatic drive, heater, white wall tires, one owner, extremely low mileage.
$1795

1954 FORD
Customline (V-8) 4-door. Two-tone, heater, new tires, new seat covers.
$1195

1954 FORD
½-Ton pick-up (V-8). One owner, 13,000 actual miles.
$995

1952 CHEVROLET
Styleline Deluxe 4-door. Heater, perfect No. 2 car.
$695

CENTRAL
Auto Sales
Studebaker-Packard
Used Car Lot
N. 4th & Washington Ph. 3-3612

AUTOMOTIVE

Automobiles for Sale (9)

Auto Repairs. Use Our Budget Plan
BOSELY'S AUTO SERVICE
718 Jackson St. Dial 2-4121

WE STILL
Have A Good Selection Of
1956 MODEL CARS
MOST ALL BODY TYPES
Our Prices Are Still The Lowest In Town. All Of Our Cars Are Financed Through Your Local Bank. No Hidden Finance Charges.
SEE ROY E. LEE
FOR THE BEST DEAL NOW!
LEE MOTOR SALES
Next To Ouachita Bank, W. M. Ph. 3-0437

1950 PLYMOUTH 4-Door Sedan, white wall tires, radio, heater $295
1950 FORD. Runs good $275
WHITE'S USED CAR DEAL
Cr. Pine & Walnut St. Ph. 5-3667

LOOK!
1950 FORD pick up, V-8, new tires, just been completely overhauled .... $395.
1942 FLEETLINE Chevrolet. Looks good and runs good. Good transmission $150.
1955 PLYMOUTH Savoy, radio, heater, like new. .... $1295.
1955 PLYMOUTH Belvedere V-8, radio, heater, 8,000 actual miles .... $1375.
UNITED MOTOR MART
2412 DeSiard Ph. 2-3313

CLASSIFIED DISPLAY

Car payments reduced! Also get extra cash. We don't care who you owe now. Come in. We want to lend you some money!
Motors Securities
500 Walnut St. Monroe, La.

ONLY
144
HOURS
Until
The Beautiful, Daring,
1957 CHEVROLET
Wait For Them!
Open 7:30 Till 9:00
You'll Be Asked If You Bought At
RYAN-POLK
CHEVROLET
N. 2nd & Washington Ph. 8165

REMANUFACTURED MOTORS

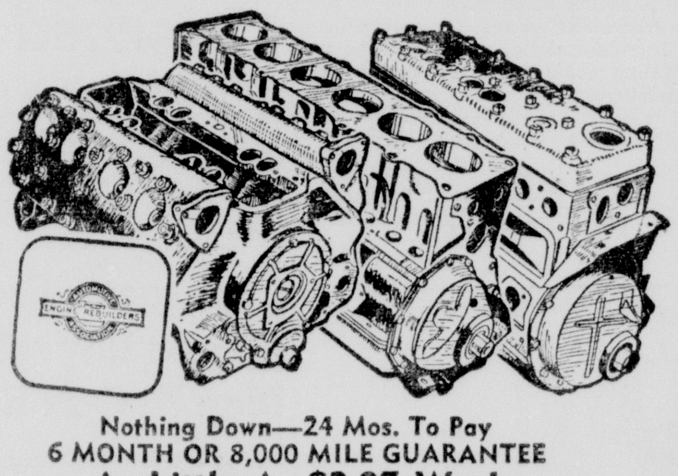

Nothing Down—24 Mos. To Pay
6 MONTH OR 8,000 MILE GUARANTEE
As Little As $2.97 Week
Expert Auto Repairs On Any Model Car
Repairs On Any Type Automatic Transmission
EDWARDS & SONS GARAGE
Open 24 Hours A Day
2206 Louisville Ave. Dial 2-4077

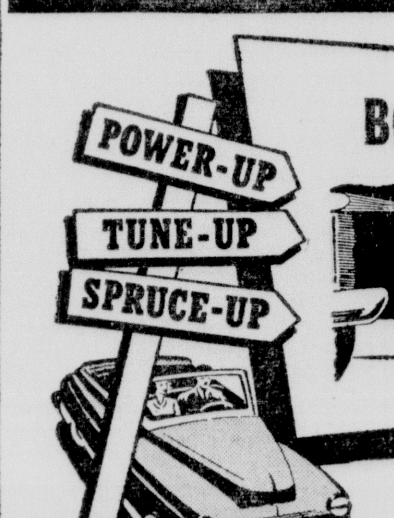

BODY WORK

JACKSON SEZ'
On body work we're quite supreme
Let no one ever doubt it,
Just any day
You pass our way
Drop in and see about it.

EXPERT BODY AND FENDER WORK
Let us remove dents, weld rips, replace damaged fenders, make your car look like new again.
● Accident Service ● Color Matching
FREE ESTIMATE
All Work Guaranteed
JACKSON MOTORS
Your Lincoln-Mercury Dealer
310-314 Walnut Phone 3-2294—3-5589

AUTOMOTIVE

Automobiles For Sale (9)

Anderson's
1955 CHEVROLET Bel Air .... $1395.
1954 CHEVROLET .... $1195.
1953 CHEVROLET. Nice .... $ 895.
LOTS OF OTHER CARS PRICED LOW!
1318 DeSiard St. Dial 3-6412

1955 FORD Fairlane Club Sedan. Beautiful green and white, loaded with accessories .... $1495.
MILLER'S
USED CARS
511 Cypress, W.M. Ph. 3-4210

1952 STUDEBAKER. Excellent condition. $75 and take up notes of $40.73 per mo. Ph. 2-6657.

CLASSIFIED DISPLAY

Two Only—1956
Demonstrators
(1) Chrysler
(1) Plymouth
Both fully equipped, low mileage. NEW CAR GUARANTEE!
Going Out Now At A
Tremendous
Discount!
Olcott Motors
Your Chrysler-Plymouth Dealer
211 N. 2nd St. Phone 2-3188

HI Value
USED TRUCKS
1948 G.M.C. "703"
Practically new engine, new paint, good 10:00 x 20 tires, 5th wheel, saddle tanks. Appearance good. A sacrifice at
$495
L-F 174 International
Tandem drive axel, heavy duty Bogie, Auxiliary transmission, Tulsa Winch and Cable, 5th wheel, Headache Rack, Grille Guard, Practically new Ovessize Engine, New paint, A-1 Tires.
$2495
WE HAVE MANY OTHER GOOD USED TRUCKS
ALL SIZES. SHOP OUR LOT.
SCOTT TRUCK & TRACTOR
720 DeSiard St. Dial 2-4432

AUTOMOTIVE

Automobiles For Sale (9)

1949 JEEP. New tires. Good looking. Everything works. Can finance all or part.
IMPERIAL MOTORS
18th St. — Louisville Ave. Dial 5-1641

MILNER-FULLER
SPECIALIZED SERVICE, Mechanical Body & Paint, Lubrication, Simonizing. Electrical System. 24 Hr. Wrecker Service.
212 Walnut St. Phone 3-3471

1950 DODGE .... $225.
1951 NASH Statesman .... $345.
BOYCE MOTORS
Cor. Catalpa & Harrison Dial 3-5910

1953 CHEVROLET 4-door. All equipment, 44,000 actual miles. Ph. 3-5319.

CLASSIFIED DISPLAY

BEN FARMER
Service Manager At
McCain-Richards Says:
ATTENTION ALL FLEET OWNERS!

A Special NIGHT SERVICE for fleet owners is now open for your convenience at McCain-Richards.
OPEN—Mon., thru Fri. till midnight
OPEN—Sat. afternoons
CALL 2-2685 FOR NIGHT SERVICE

Exchange MOTORS
Ford 6 Cylinder or 8 Cylinder
AS LOW AS $195 INSTALLED
McCAIN-RICHARDS, INC.

1201 LOUISVILLE

TRIPLE-CHECKED
ADAIR G.M.C.
VALUE APPEARANCE PERFORMANCE
USED TRUCKS

1953 G. M. C. "452". Has Everything. 2 speed axle, 900x20 tires. Saddle tanks, 5th wheel, air brakes, West Coast mirrors. Road ready! $2495
MODEL "70" TULSA WINCH $350

1955 G. M. C. Model "102". Long wheel base, 10,000 actual miles. One owner, like new $1495
1954 International ½ ton pick-up. Extra long wheel base. Runs and looks like new $795
1949 Chevrolet ½ ton. Plenty good miles left $395
1950 F-2 Ford 3/4 ton. This is a real nice truck $495
1951 Chevrolet 2 ton. 2 Speed axle. A real bargain for farm use $595
ADAIR G.M.C.
1204 Louisville Ave. Dial 3-4435

PEOPLE
ARE SAVING MONEY AT RYAN-POLK'S SERVICE DEPT.
HOW ABOUT YOU?
TAKE ADVANTAGE OF THESE
SERVICE SPECIALS
PRICES GOOD 1 WEEK ONLY
LUBRICATE .98
Chassis—Any Make
Regular $1.50
ALIGN 3.50
Front End—Chevrolets Only
Regular $6.50
MINOR
TUNE-UP 3.50
(6) Cylinder—Reg. $4.25
(8) Cylinder Slightly More
FREE SAFETY CHECK
RYAN-POLK CHEVROLET
SERVICE DEPARTMENT

AUTOMOTIVE

Automobiles For Sale (9)

BATTERIES
$5.95 UP EXCHANGE
Pope Distributing Co.
505 Olive St. Dial 3-1528

EXPERT touch makes the difference. Repaint now in new car colors!
NICKS
1111 DeSiard Ph. 2-3711

TIRES-TIRES
N. 4th & Washington St. Dial 3-0373

CHECK-up, Tune-up, Rebuilt motor, See
PEEK & BORSCH GARAGE
1515 South Grand Dial 2-5458

CLASSIFIED DISPLAY

AUTOMOTIVE

Automobiles For Sale (9)

1955 FORD 4-Door Fairlane. Radio, heater, Fordomatic, white wall tires, two tone paint, extra ...
GRIFFIN-LOFTIN
USED CARS
118 Louisville Ph. 3-8164

BY OWNER. 1955 Buick Century Riviera. Equipped. $1995. Call 3-6153 after 4 p.m.

1952 PLYMOUTH 4-door Cranbrook. Radio, heater, good tires, black, nice. $345 $100 Down
GRIFFIN-LOFTIN
USED CARS
118 Louisville Ph. 3-8164

REAL LARCENY
1954 MERCURY
MONTEREY 4-door. Two tone black and red, low mileage, radio, heater, power brakes, steering, air conditioned.
$1845
JACKSON
MOTORS
Call D. A. Shell Dial 3-6818, 3-5589

AUTOMOTIVE

Automobiles For Sale (9)

1953 FORD. Radio, heater ... $695
A-1 AUTO SALES
311 North 4th St. Dial 3-1478

1951 FORD 2-door. Clean $495
REED MOTOR CO.
Cor. Louisville & Walnut, Ph. 2-2053, 3-2571

AUTOMOTIVE

Automobiles For Sale (9)

1953 PONTIAC 4-Door $795
BILL'S AUTO SALES
N. 2nd & Breard Ph. 3-3221

Highest Prices Paid For Used Cars.
WEST USED CARS
1206 Louisville Ave. Dial 3-3058

CLASSIFIED DISPLAY

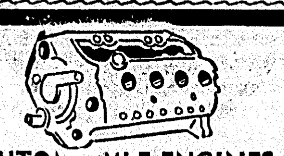

AUTOMOBILE ENGINES REWORKED
Terms As Low As
$1.35 PER WEEK.
NO MONEY DOWN
ALL WORK FULLY GUARANTEED.
RHODEN'S GARAGE & MOTOR EXCHANGE
Cor. Wheelis & Jonesboro Rd. W. M.
Dial 5-3051

SEARS ROEBUCK AND CO
Let Us Show You Why You Save with
ALLSTATE REBUILT ENGINES

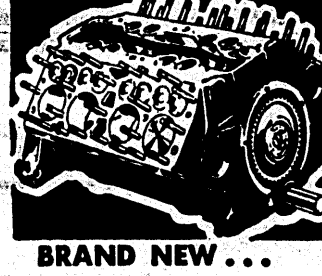

BRAND NEW...
- Aluminum pistons
- Pins and rings
- Main and connecting rod bearings
- Camshaft bushings

ENGINES FOR MOST CARS
10% DOWN
Easy Payment Plan Installed On Sears
Sears Roebuck & Co.
1501 Louisville Ave. Ph. 5-1441

CLASSIFIED DISPLAY

CLOSE OUT
(3 Only) New 1956
LINCOLNS
Premiere 4-doors. All air conditioned, full power equipment, all other regular equipment. If you buy now
YOU CAN SAVE SEVERAL HUNDRED DOLLARS
It'll Be Here In October
LINCOLN FOR 1957!
JACKSON MOTORS
Your Lincoln-Mercury Dealer
310-314 Walnut Phone 3-2294—3-5589

WE CAN ALWAYS WORK OUT A DEAL
Try Us Before You Buy!

1954 STUDEBAKER
V-8, 4-Door Commander. Heater, seat covers, standard transmission with overdrive, white wall tires, two tone paint, actual 26,000 one owner miles. It's like new all the way.
$295 DOWN

1954 PLYMOUTH
Cranbrook 4-Door. New Custom tailored interior, Freshair heater with defroster, directional turn signals, chrome wheel covers, two tone paint, good tires, new battery, runs like new.
$265 DOWN

1955 PLYMOUTH
Savoy Club Sedan. Extra nice, heater, seat covers, chrome wheel covers, tires like new, paint and interior spotless, perfect mechanical condition.
$1450

1953 PLYMOUTH
Cambridge Club Sedan. Heater, radio, chrome wheel covers, seat covers, directional turn signals, good tires, new paint, perfect motor.
$195 DOWN

1951 PACKARD
4-Door. Extra nice. Hydramotic transmission, radio, heater, seat covers, white wall tires, new battery, only driven a few miles since complete motor overhaul, new two tone paint, high quality at low price.
$695

1951 HUDSON
Commodore (6) 4-Door. Original black finish, nice seat covers, Hydramatic transmission, radio, heater, white wall tires, good motor. Only—
$495

1951 DE SOTO
Custom 4-Door (6 cyl.) Excellent motor, good tires, seat covers, nice paint. A real buy. Only—
$350

1949 HUDSON
4-Door. Black. Standard transmission, radio, heater, seat covers, white wall tires, good engine. Many miles of Happy Motoring in this one for—
$265

HATTEN MOTORS
USED CAR LOT
321 N. Second Phone 2-4150

Only a Few Days Left!
FOR YOU TO BUY A NEW
'56 PONTIAC
AT A TREMENDOUS
DISCOUNT!
DON'T BUY ANY CAR ... 'TIL YOU GET OUR DEAL
EASY TERMS—BIGGEST TRADE-IN EVER OFFERED
COLEMAN PONTIAC
1203 LOUISVILLE AVE. DIAL 3-4432

LAST CALL FOR SAVINGS
On Our Very Few Remaining New '56
CHRYSLERS & PLYMOUTHS
All Must Be Sold By Oct. 30th
While They Last **$1695** And Up

It'll Be Here October 30th
The 1957 PLYMOUTH
The Car That's 3 Years Ahead. Wait For It
OLCOTT MOTORS
Your Chrysler-Plymouth Dealer Since 1937
211 N. Second Phone 2-3188

STRANGE AS IT SEEMS By Elsie Hix

AUTOMOTIVE

Automobiles For Sale (9)

FINE USED CARS
IMPERIAL MOTOR CO.
18th St. & Louisville Ave. Dial 5-1641

BY OWNER. 1953 Dodge 2-door sedan. Radio, heater, seat covers, low mileage, good tires. Ph. 3-3223.

Trucks (10)

1953 CHEVROLET Pick-Up, Clean ..$795.
PAUL'S USED CARS
1015 Natchitoches, W.M. Ph. 2-5092

1955 FORD V-8, ½ ton pick-up. Rear bumper and side mount. Real nice, perfect mechanically .... $945.
WALKER MOTOR SALES
1708 Louisville Ave. Dial 3-9808

1950 FORD ¾ Ton pickup $495
ADAIR G.M.C.
1204 Louisville Ave. Dial 3-4435

Trailers (11)

NEW 2-wheel trailer with 6-ply tires. 6'x12' box. Ph. 5-3652.

Motorcycles & Bicycles (13)

GOOD USED BICYCLES
Bicycles Repaired and Painted
KELLER'S BICYCLE & HOBBY STORE
407 DeSiard St. Dial 2-6381

Accessories, Tires, Parts (14)

COMPLETE line of parts for all make cars and trucks, '56's and down. Motors, transmissions, radios, heaters, etc.
NICHOLS WRECKING CO.
Hiway 80 East 7-miles Phone 3-7091

Repairing, Service Stations (15)

Complete Front End Repairs
Owens Wheel Alignment
110 N. 4th & DeSiard St. Dial 8721

RECAPPING
TWIN CITY TIRE & RECAPPING
6th & Grammont St Dial 3-8177

Wanted—Automobile (16)

CASH for wrecked, burned cars. Myle's Auto Parts, 2122 Cypress, W. M. Ph. 2-0727.

RITTER'S AUTO PARTS
CASH FOR late model, wrecked, burned cars 1919 DeSiard St. Ph. 2-6353

BUSINESS DIRECTORY

Business Service Offered (17)

WE SERVICE
*FLOOR FURNACES *CENTRAL HEATING UNITS *WASHERS *DRYERS
Home Appliance & TV
(Across From Post Office)
210 Jackson St. Dial 5-1625

DODD'S Sanitation Service. Septic tanks, cess pools cleaned. Field lines cleaned and inspected. Spray painting inside and out. Asphalt roof coating and repair. Ph. 9115 Monroe; 3293 Bastrop.

Highway Bulletin Boards
Sketches Made At No Cost
NEON SIGN SERVICE
507 North 6th St. Phone 3-2202

Snapp's Upholstery
219½ South 5th Dial 2-1828

Safes opened - Repaired - Tear Gas
C. C. LINDLEY - DIAL 8746

BUSINESS DIRECTORY

Business Service Offered (17)

Tom's Radiator Hospital
Cleaning, Flushing, Repairing Radiators
306 North 3rd Ph. 3-8768

COMPLETE LINE
- SALES BOOKS
- BUSINESS FORMS
- SNAP OUT FORMS

MONROE
BLUE PRINTING
107 S. Grand Ph. 7404

Repairing (19)

FOR
Guaranteed Service
CALL WARDS
2-3502
We are equipped to Give You Expert Repair Service On Any Make, Any Model:
TELEVISION
OUTOARD MOTOR
LAWN MOWER
REFRIGERATOR
SEWING MACHINE
RADIO, RECORD PLAYER
AND ALL APPLIANCES
Montgomery Ward
214 N. 2nd

PARTS - SALES - SERVICE
All Make Small Engines
CYLINDER REBORING - 1¾" Up.
FITCH SMALL ENGINE SERVICE
Rear 604 Bres Dial 2-4479

ARMATURES AND MOTOR REWINDING
MAGNETO SERVICE
OUACHITA ELECTRIC SERVICE
Foot of New Bridge, W.M. Ph. 3-2525

ENGINE REBUILDERS
DELTA AUTO PARTS
2311 South Grand Dial 3-3838

INCREASE the comfort and value of your home with a custom built cabinet. 1203 DeSiard.
5-3238 BELL CABINET CO. 5-3786

LET Wilbanks Replace Your Windows and door glasses. Ph. 3-1870.

WILL do your house repair, cabinet work, remodeling and etc. Based $1.75 per hour. Ph. 3-6892.

Portable Elec. tools, complete repairs.
Monroe Electric Service
2705 DeSiard St. Dial 3-1054 or 3-5748

Shock Absorber
SALES AND SERVICE
For That New Car Comfort Ride
Between Walnut & North 2nd St. At
106 Olive St. Dial 2-3880
Luther's Wheel Alignment

ATTENTION DUCK HUNTERS!
Special Outboard Motor Tune-Up
MARTIN'S ENGINE SERVICE
702 Trenton, W.M. Ph. 3-7567

EMPLOYMENT

Help Wanted, Male (31)

EMPLOYMENT

Help Wanted, Male (31)

BROWN & ROOT, INC.
HAS
IMMEDIATE OPENINGS
TOP PAY
For
ENGINEERS AND DRAFTSMEN
- Electrical
- Piping
- Concrete
- Structural Field
- Vessel Design And Detailing
- Instrumentation
- Heating And Ventilating

LONG TERM EMPLOYMENT
5 Day Week
Overtime
Hospitalization Insurance
Vacation

FOR INTERVIEW
Write, Phone or Wire
NACE HULL Or GEORGE HUGHES
HEIDELBURG HOTEL
JACKSON, MISSISSIPPI
Thursday and Friday
OCTOBER 18 AND 19
9 A.M. TO 9 P.M.

BUSINESS DIRECTORY

Repairing (19)

A NEW season—A new reason to re-roof, add siding! Nothing down.
E. E. BRADY, PH. 9667

EXPERT ROOFING, $50, PLUS MATERIAL COST. GUARANTEED WORK. W. F. LEONARD, 709 WOOD, MONROE.

Regular Check-Ups Save Big Repairs
ENTRICAN BROS. GARAGE
Texas & South 3rd Sts. Dial 3-5441

PROTECT your car from winter weather. Repaint now in new car colors.
Cypress St. Paint & Body Shop
1710 Cypress, W.M. Ph. 3-9655

CYLINDER REBORING
ENGINE SERVICE CO.
105 North 9th Dial 3-4701

DAVIS Cabinet Shop and Home Repairs. Reasonable. No down payment, 36 mos. to pay. Free estimates. No job too large, too small. Ph. 7084, 3-4588, 3-4216.

Painting, Papering, Dec. (20)

GENERAL repairs, sheet rock finishing, painting and papering. Work guaranteed. Phone 7700.

FRANK WALTON paint contractor, sheet rock finishing, paper hanging. Ph. 3-3779.

Heating, Plumbing, Roofing (22)

WE Will Re-Roof Your Home. Nothing Down, Free Estimate.
H. V. SHAW & SONS ROOFING
810 Jackson St. Dial 2-1909 or 2-1072

TED'S PLUMBING SERVICE
17 YRS. Experience, Guaranteed Work
314 Thomas Ave. Dial 2-6234

House Moving (24-A)

HOUSE MOVING, Foundation Repairs. J. H. "DUKE" REDMOND Ph. 3-8392, 2-2598.

C. O. WORLEY
114 Powell Ave Ph. 2-4656

Corsetiers (29)

INDIVIDUALLY designed Spencer supports Free demonstration Mrs. Smith Stevenson 3802 Dick Taylor Dial 3-8153

EMPLOYMENT

Help Wanted, Female (30)

WANTED: COLORED FEMALE PRESS MACHINE OPERATOR AND HAND IRONER. APPLY IN PERSON AT MONROE STEAM LAUNDRY, 436 SOUTH GRAND.

WANTED: Dependable Maid. Apply in person. Alvis Hotel. No phone calls please.

WHITE housekeeper to live on premises. Room, board, and salary. Ph. 2-0663.

WAITRESS wanted. Apply in person to Mr. Portman, Frances Hotel.

WANTED
YOUNG LADY
FOR office work at Tallulah, La. 8 days 49 hr. week. Call Mr. H. Heinberg-Ph. 129 Tallulah, evenings; Ph. 3664 Vicksburg, Miss; Mr. J. R. Parson 2-0867 Monroe; Evenings Phone 3-1829 Monroe.

WANTED experienced appliance salesladies. Commission and all company benefits. Apply in person to Home Improvement and Appliance, Monday Oct. 15 between 9 and 11 a.m. 812 Louisville Ave. Ph. 5-3265.

NEED TO MAKE MONEY?
WILL train ambitious women over 24 to sell Nationally Advertised China, Silver and Crystal. Our women average $40 to $80 weekly commission. No canvasing. Car desirable. Ph. 2-3677, 9 a.m. to 3 p.m. only.

TYPIST
Experienced on electric typewriter. Must be fast, neat and accurate and familiar with decimal tabulation. State full particulars in first letter, giving age, experience, references and salary desired. Write Box 528 in care of News-Star—World, Monroe, La.

AIRLINES NEED YOU
SEE our ad under Classification 39. Universal Airlines Training Center.

WE ARE INTERESTED IN HIRING LADIES TO SELL STOCK IN OUR COMPANY. MUST OWN CAR AND WANT TO MAKE A GOOD INCOME, WRITE TO: AMERICAN FIDELITY CORP., P. O. BOX 829, LAKE PROVIDENCE, LA. ALL ANSWERS MUST BE RECEIVED IN OUR OFFICE NOT LATER THAN OCTOBER 20TH. STATE NAME, AGE, ADDRESS, PHONE NO., AND WHETHER YOU HAVE LICENSE AND HAVE SOLD STOCK BEFORE.

SURVEY Ladies to work 9 a.m. to 1 p.m. $1.00 per hour. Transportation furnished. See Mr. Linaudais Room 1, Kusin Bldg. after 9:30 a.m.

SETTLED person to care for 2 invalid children or do housework. 207 S. 1st, W.M.

RELIABLE, settled colored woman to live in and help keep house. Must be good to children. Room, board and small salary. Ph. 3-1008.

WAITRESSES WANTED
Apply in person to
VIRGINIA HOTEL

WHITE housekeeper. Room, board, and salary. Full time employment. Write Box 524, care of News-Star.

WHITE experienced sandwich maker. Apply in person Lenn's A&W Drive In. 3808 DeSiard.

EXPERIENCED waitress wanted. Must be settled lady. Ph. 9287.

NEEDED, waitress and car hop. Apply in person to Hollywood Drive In Restaurant.

WANTED: Experienced dining room girl. Apply in person to Saddle & Spur Restaurant, 2216 Louisville Ave.

WANTED: COLORED MAID
DIAL 9195

HI SCHOOL diploma. See American School Ad — "Instructions"

EXPERIENCED waitress wanted. Apply in person to Tower Grill.

Help Wanted, Male (31)

EXPERIENCED male stenographer for shorthand. Immediate employment. Five day week. Call 2-0595 for appointment.

BARBER needed at once. Apply Evans Barber Shop, Delhi, La. Ph. 3669.

NEEDED colored pot washer and bus boy Apply in person to Hollywood Drive In Restaurant.

HI SCHOOL diploma. See American School Ad — "Instructions."

Wanted Qualified
FARM EQUIPMENT MANAGER
For Our Rayville, La. Branch
Must be fully capable of managing the entire business and promote sales. Unless experienced, please do not apply.
See L. O. Wilkinson
WILKINSON
MOTOR CO.
309 N. 4th Phone 3-7761

INSURANCE COUNSELOR
WE HAVE opening for executive salesman. Excellent secure future with unlimited salary. Extensive training. The opportunity to be in business for yourself. Private office and secretary. Must be permanent resident, married and well educated. Phone for personal interview. All inquiries in strict confidence. Phillips & Associates Insurances Counselors. Ph. 2-6554.

WELDERS AND LABORERS
PERMANENT employment for welders and laborers. Must be able to climb high structures, between ages of 21 and 36. Free to travel, with travel pay after you join crew.
DIXIE TANK AND BRIDGE COMPANY
3523 LAMAR AVENUE, MEMPHIS 1, TENNESSEE
ON U. S. ROUTE 78
APPLY OFFICE FOR INTERVIEW.

EMPLOYMENT

Help Wanted, Male (31)

MARRIED MEN
FOR route sales work, 21 to 45. Salary and commission. Write P.O. Box 1232, Monroe, La. for appointment.

HAVE immediate opening for 2 salesmen in Monroe. Auto essential. Call 3-0573.

WANTED experienced appliance salesman. Commission and all company benefits. Apply in person to Home Improvement and Appliance, Monday Oct. 15 between 9 and 11 a.m. 812 Louisville Ave. Ph. 5-3265.

WANTED
2 EXPERIENCED INSURANCE DEBIT COLLECTORS
WHO are not satisfied with less than $500 to $600 per month and who would like to be promoted to Assistant Manager or Superintendent with a large increase in salary in less than 6 months.
HALL LIFE INSURANCE CO.
C. A. HALL, PRESIDENT

WANTED
MEN and boys to sell papers on Street corners. See Herman Higgins, St. Sales Mgr. News-Star—World, 4:30 to 8:30 p.m. Ph. 3-3415.

ACCOUNTANTS
LOUISIANA Certified Public Accounting firm has opening for men with accounting education or experience. Excellent working conditions and opportunity for advancement. Starting salary $325 to $400 depending upon education and experience. Please reply in own handwriting giving complete educational, experience, and personal data.
Payne, Moore & Herrington
Certified Public Accountants
600 DeSoto Street
Alexandria, Louisiana

4 EXECUTIVE type salesmen for new local Co. Excellent contract. Apply suite 121 — 2400 Louisville Ave.

AIRLINES NEED YOU
See our ad under Classification 39. Universal Airlines Training Center.

CONTRACT TRUCKMEN
MAKE MORE MONEY
Expanding our fleet. Aero Mayflower Transit company needs drivers 25 to 50 years who own 1955 or later tractor (air brakes), or can make down payment. Full time operation, paid training, uniforms, trailer upkeep, communication cost paid, 25 per cent advance on loads, monthly statements and pay. Phone or write J. R. Holtz, P. O. Box 107, Indianapolis 6, Ind. Melrose 7-3371 (Indianapolis).

WE ARE INTERESTED IN HIRING MEN TO SELL STOCK IN OUR COMPANY. MUST BE MARRIED AND OWN CAR AND WANT TO MAKE A GOOD INCOME, WRITE TO: AMERICAN FIDELITY CORP., P. O. BOX 829, LAKE PROVIDENCE, LA. ALL ANSWERS MUST BE RECEIVED IN OUR OFFICE NOT LATER THAN OCT. 20TH. STATE NAME, AGE, ADDRESS, PHONE NO., AND WHETHER YOU HAVE LICENSE AND HAVE SOLD BEFORE.

CIRCULATION MANAGER needed on the Ruston Daily Leader. Give experience, must have car. Ruston, La.

TO THE MAN: Who has been successful, capable of calling on executive-type people. WE OFFER: Sales management of select territory, top commissions, overwrite and expenses. Must earn at least $10,000 annually to retain territory. Annual earnings matched for retirement. Write giving full resume and telephone number to Mr. Abney, Box 1097, Oklahoma City, Okla.

CHIEF inspector for aircraft overhaul and maintenance shop. Six years experience. Write Pan Air Corporation, New Orleans Airport, New Orleans, La.

CYLINDER PRESSMAN wanted: Union. Permanent. Satisfactory salary. Abilene population 60,000. Beautiful, healthful city. Fine public schools, four colleges. Reliable well financed Company. Abilene Printing & Stationery Co., Abilene, Tex.

PUBLIC RELATIONS AND CONTACT MEN WANTED FOR EXPANDING FINANCE COMPANY.
No Finance experience necessary, but helpful. Men selected must be neat, honest, aggressive and capable of meeting the public well.
OPPORTUNITY FOR PERMANENT MANAGERIAL POSITION WITH EARNINGS IN EXCESS OF $15,000.00 PER ANNUM.
This could well be the opportunity you have been waiting for.
Write to Room No. 850, Commerce Building or Phone No. 3-7150 in Baton Rouge, La. Interview will be arranged in your city at your convenience.
All Replies Held In Strictest Confidence.

Help Wanted, Male. Female (32)

"EXCELLENT opportunity for experienced upholsterer to grow with new firm. Write giving age, references, experience in supervision and handling of machines to P. O. Box 1547, Alexandria, Louisiana."

EXPERT Salesmen and Women will find a congenial and profitable outlet for their talents in the Twin Cities fastest growing business. The SAYVE-MOR FOOD-FREEZER PLAN is still without competition. Ph. Mr. Robert Gayle at 2-2991 for confidential interview.

$416 PER MONTH
For 36 Hours Work Per Week
YOUNG MEN AND WOMEN
AGES 21 TO 30
IF YOU ... 1. Have at least high school education.
2. WOULD like to enter instructional field
3. HAVE neat appearance.
4. HAVE pleasant personality.
THEN YOU may qualify for training at the finest international school of ballroom dancing. There are several positions open on the Arthur Murray staff here in Monroe:
(1) INTERVIEWER
(1) ANALYSIST
(3) INSTRUCTORS
APPLY IN PERSON ONLY AT
108½ ST. JOHN, 10 a.m. to 10 p.m. Monday through Saturday.

MEN or Women with car for sales work. Full or part time. Ph. 2-3055.

Salesmen Wanted (33)

BIG MONEY selling industrial brushes to gas stations, stores, factories. Protected territory; automatic income from direct re-orders. Age no barrier. Guaranteed Sales Plan. HARPER BRUSH WORKS, 1014 Lake, Fairfield, Iowa.

GOLDMINE of 600 money makers. Free copy. SPECIALTY SALESMAN MAGAZINE, Room 10, 307 N. Michigan, Chicago 1.

PHARMACEUTICAL
SALESMEN
26 to 35. Degree in Pharmacy Chemistry or Pre-Medical subjects. Salary. Car Furnished.
WRITE RESUME TO
BOX 529
c/o NEWS-STAR

EMPLOYMENT

Situations Wanted, Female (34)

SETTLED Practical Nurse. Care for sick. Companion to elderly, live in. Ph. 2-4037, 8 a.m. to 5 p.m.

Situations Wanted, Male (35)

PART TIME evening work desired. Phone 5-2076.

FINANCIAL

Business Opportunities (36)

WALK-OUT proposition. Will sell out business, merchandise and all for $1000 cash. Store located down town DeSiard. Write Box 530 in care News-Star.

FOR SALE: 1 small building 10'x10'. Ideal for Barbecue, tool house, wash house. $60. Owner will move anywhere in Twin Cities. Ph. 2-3380.

FOR SALE, Sugar Bowl Grill Restaurant. Catalpa St. Gross sales $2,400 month. Ph. 2-2930.

WANT to invest in small thriving Electronic Business. Details Write Box 518 in care Monroe-News—Star.

Money To Loan (37)

$45 For 20 Days Cost Just $1.86
CASH TILL PAY DAY
Aetna Finance Co.
204 N. 2nd Phone 3-6634

LOAN
Auto-Furniture-Signature
FRIENDLY FINANCE SERVICE
J. C. LOFTIN, MGR.
308 Ouachita Bank Bldg. Ph. 2-6188

FED. LAND BANK LOANS
Low interest rate — Long terms
Ouachita, Morehouse, Union & Caldwell
National Farm Loan Assn.
705 North 2nd Phone 3-0060
See A C Ransom Sec.-Treas

LOANS
ON CARS, furniture or on almost anything. This is the place to borrow all you need to pay all your bills. Pay us (1) easy monthly payment.
MOTORS SECURITIES
800 Walnut St.
Phone 3-8801

WHITE SYSTEM
SEE ROGERS OR GRAFTON
137 N. 2nd Ph. 7661

AUTO LOANS
COMMERCIAL SECURITIES
700 North 2nd St. Dial 2-3136

LOANS $25 TO $1000
ON SIGNATURE FURNITURE OR CAR
BENEFICIAL FINANCE CO.
2nd Floor Bernhardt Building Phone 2-0565

IF YOU COULDN'T
Pay All Your Bills
On The 10th
Keep Your GOOD CREDIT
See Us For An
● ALL-PURPOSE LOAN
THREE WAY FINANCE CO., INC.
108 N. 2nd Ph. 3-1386

FOR MONEY SEE PUBLIC
FAST SERVICE
Loans of $25, $100, $200, up to $1000 on your name only or other plans in just one day.
If you wish, take up to 20 months to repay.
COME IN OR, TO SAVE TIME, PHONE FIRST
Phone 8113
111 N. SECOND ST.
PUBLIC LOAN

$25 TO $1,500
CASH LOANS ON
Signature-Auto-Furniture

Cash You Get	Repay Monthly
$100	$ 7.61
$250	$15.28
$500	$29.34

ASCO LOAN CO.
LONG CONVENIENT TERMS
208 Jackson St. Ph. 3-7771
(Across from Post Office)

INSTRUCTION

Instruction Classes (39)

AIRLINES NEED YOU
WANTED — Several young men and women will be selected immediately for training for attractive, high - salaried positions as hostess, reservationist, communicationist, station agent. Enjoy free travel passes, vacation, insurance, etc. Short low - cost training can qualify. Must be between 17-35, have high school diploma and pleasing personality. Special course in personal development for women trainees. Get the facts! Write Universal Airlines Training Center, Box 522 in care News-Star.

CLASSES in speed writing, shorthand start October 15th.
LOUISIANA BUSINESS COLLEGE
202 Louisville Phone 8778

FINISH HIGH SCHOOL AT HOME
A HIGH SCHOOL education is necessary for higher earnings. Earn your diploma by home study through American School Write for free booklet. American School Dept. MMW, Box 2525, Monroe, La., or Phone 3-2963.

LEARN Beauty Culture in 6 mos. Under a graduate of Robert Fiance of New York
West Monroe Beatuy School
603 Natchitoches, W.M Ph. 2-5316

LIVESTOCK

Dogs, Cats, Pets (41)

PERSIAN KITTEN FOR SALE
PHONE 3-1900

1 YR. Old male Boston screw tail bull dog. Ph. 3-5493.

AKC Registered Dachshund puppies. 8 Mo. old. Distemper immuned. Male $50. Female $35. Ph. 3-5873.

PURE Bred Fox Terriers. Beautiful markings. Ph. 2-0671.

REGISTERED French Poodle and Dalmatian puppies. Siamese kittens.
SU-BO PET & GIFT SHOP
Forsythe Shopping Cen. Ph. 2-1731, 3-2135

CAPER'S LONG HORN SHOP
HUNTING horns, dog collars, name plates, Coon and fox hunters supplies. Beagle puppies. Order by phone, 8518. Highway 80, W.M.

BEAGLE and Springer pups AKC reg. Marcliff Kennels. Ph. 2-4078.

FOR Sale: Top Squirrel dogs. Deer hounds. L. H. McVicker, Farmerville, La. Ph. 9139.

Horses, Cattle, Stock (42)

Reg. Hereford Bulls & Heifers
STANDLEY CATTLE CO.
Ike Hamilton Ph. 2-5341
Jim Standley Ph. 2-6733

AUTOMOTIVE

Automobiles For Sale (9)

1955 FORD 4-Door Fairlane. Radio, heater, Fordomatic, white wall tires, two tone paint, extra nice.

GRIFFIN-LOFTIN
USED CARS
118 Louisville Ph. 3-8164

BY OWNER. 1955 Buick Century Riviera. Equipped. $1995. Call 3-6153 after 4 p. m.

1952 PLYMOUTH 4-door Cranbrook. Radio, heater, good tires, black, nice.
$345 $100 Down

GRIFFIN-LOFTIN
USED CARS
118 Louisville Ph. 3-8164

REAL LARCENY
1954 MERCURY
MONTEREY 4-door. Two tone black and red, low mileage, radio, heater, power brakes, steering, air conditioned.
$1845
JACKSON
MOTORS
Call D. A. Shell Dial 3-6818, 3-5589

CLASSIFIED DISPLAY

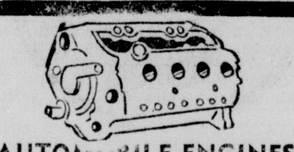

AUTOMOBILE ENGINES REWORKED
Terms As Low As
$1.35 PER WEEK.
NO MONEY DOWN
ALL WORK FULLY GUARANTEED.
RHODEN'S GARAGE & MOTOR EXCHANGE
Cor. Wheelis & Jonesboro Rd. W. M.
Dial 5-3051

SEARS
ROEBUCK AND CO

Let Us Show You Why You Save with
ALLSTATE REBUILT ENGINES

BRAND NEW...
- Aluminum pistons
- Pins and rings
- Main and connecting rod bearings
- Camshaft bushings

ENGINES FOR MOST CARS
10% DOWN
Easy Payment Plan
Installed On Sears
Sears Roebuck & Co.
1501 Louisville Ave. Ph. 5-1441

AUTOMOTIVE

Automobiles For Sale (9)

1953 FORD. Radio, heater, ... $695
A-1 AUTO SALES
311 North 4th St. Dial 3-1478

1951 FORD 2-door. Clean .... $495.
REED MOTOR CO.
Cor. Louisville & Walnut, Ph. 2-2053, 3-2571

AUTOMOTIVE

Automobiles For Sale (9)

1953 PONTIAC 4-Door .... $795.
BILL'S AUTO SALES
N. 2nd & Breard Ph. 5-3221

Highest Prices Paid For Used Cars.
WEST USED CARS
1206 Louisville Ave. Dial 3-3059

CLASSIFIED DISPLAY

CLOSE OUT
(3 Only) New 1956
LINCOLNS
Premiere 4-doors. All air conditioned, full power equipment, all other regular equipment. If you buy now
YOU CAN SAVE SEVERAL HUNDRED DOLLARS
It'll Be Here In October
LINCOLN FOR 1957!
JACKSON MOTORS
Your Lincoln-Mercury Dealer
310-314 Walnut Phone 3-2294—3-5589

WE CAN ALWAYS WORK OUT A DEAL
Try Us Before You Buy!

1954 STUDEBAKER
V-8, 4-Door Commander. Heater, seat covers, standard transmission with overdrive, white wall tires, two tone paint, actual 26,000 one owner miles. It's like new all the way.
$295 DOWN

1954 PLYMOUTH
Cranbrook 4-Door. New Custom tailored interior, Freshair heater with defroster, directional turn signals, chrome wheel covers, two tone paint, good tires, new battery, runs like new.
$265 DOWN

1955 PLYMOUTH
Savoy Club Sedan. Extra nice, heater, seat covers, chrome wheel covers, tires like new, paint and interior spotless, perfect mechanical condition.
$1450

1953 PLYMOUTH
Cambridge Club Sedan. Heater, radio, chrome wheel covers, seat covers, directional turn signals, good tires, new paint, perfect motor.
$195 DOWN

1951 PACKARD
4-Door. Extra nice. Hydramatic transmission, radio, heater, seat covers, white wall tires, new battery, only driven a few miles since complete motor overhaul, new two tone paint, high quality at low price.
$695

1951 HUDSON
Commodore (6) 4-Door. Original black finish, nice seat covers, Hydramatic transmission, radio, heater, white wall tires, good motor. Only—
$495

1951 DE SOTO
Custom 4-Door (6 cyl.) Excellent motor, good tires, nice paint, perfect 4-Door. A real buy. Only—
$350

1949 HUDSON
4-Door. Black. Standard transmission, radio, heater, seat covers, white wall tires, good engine. Many miles of Happy Motoring in this one for—
$265

HATTEN MOTORS
USED CAR LOT
321 N. Second Phone 2-4150

Only a Few Days Left!
FOR YOU TO BUY A NEW
'56 PONTIAC
AT A TREMENDOUS
DISCOUNT!
DON'T BUY ANY CAR . . . 'TIL YOU GET OUR DEAL
EASY TERMS—BIGGEST TRADE-IN EVER OFFERED
COLEMAN PONTIAC
1203 LOUISVILLE AVE. DIAL 3-4432

LAST CALL FOR SAVINGS
On Our Very Few Remaining New '56
CHRYSLERS & PLYMOUTHS
All Must Be Sold By Oct. 30th
While They Last **$1695** And Up
It'll Be Here October 30th
The 1957 PLYMOUTH
The Car That's 3 Years Ahead. Wait For It
OLCOTT MOTORS
Your Chrysler-Plymouth Dealer Since 1937
211 N. Second Phone 2-3188

STRANGE AS IT SEEMS By Elsie Hix

AUTOMOTIVE

Automobiles For Sale (9)

FINE USED CARS
IMPERIAL MOTOR CO.
18th St. & Louisville Ave. Dial 5-1641

BY OWNER. 1953 Dodge 2-door sedan. Radio, heater, seat covers, low mileage, good tires. Ph. 3-3223.

Trucks (10)

1953 CHEVROLET Pick-Up, Clean ... $795.
PAUL'S USED CARS
1015 Natchitoches, W.M. Ph. 2-5092

1955 FORD V-8, ½ ton pick-up. Rear bumper and side mount. Real nice, perfect mechanically .... $945.
WALKER MOTOR SALES
1708 Louisville Ave. Dial 3-9808

1950 FORD ¾ Ton pickup $495
ADAIR G.M.C.
1204 Louisville Ave. Dial 3-4435

Trailers (11)

NEW 2-wheel trailer with 6-ply tires. 6'x12' box. Ph. 5-3652.

Motorcycles & Bicycles (13)

GOOD USED BICYCLES
Bicycles Repaired and Painted
KELLER'S BICYCLE & HOBBY STORE
407 DeSiard St. Dial 2-6381

Accessories, Tires, Parts (14)

COMPLETE line of parts for all make cars and trucks, '56's and down. Motors, transmissions, radios, heaters, etc.
NICHOLS WRECKING CO.
Hiway 80 East 7-miles Phone 3-7091

Repairing, Service Stations (15)

Complete Front End Repairs
Owens Wheel Alignment
110 N. 4th & DeSiard St. Dial 8721

RECAPPING
TWIN CITY TIRE & RECAPPING
6th & Grammont St Dial 3-8177

Wanted—Automobile (16)

CASH for wrecked, burned cars. Myle's Auto Parts, 2122 Cypress, W. M. Ph. 2-0727.

RITTER'S AUTO PARTS
CASH FOR late model, wrecked, burned cars 1919 DeSiard St. Ph. 2-6353

BUSINESS DIRECTORY

Business Service Offered (17)

WE SERVICE
*FLOOR FURNACES *CENTRAL HEATING UNITS *WASHERS *DRYERS
Home Appliance & TV
(Across From Post Office)
210 Jackson St. Dial 5-1625

DODD'S Sanitation Service. Septic tanks, cess pools cleaned. Field lines cleaned and inspected. Spray painting inside and out. Asphalt roof coating and repair. Ph. 9115 Monroe; 3293 Bastrop.

Highway Bulletin Boards
Sketches Made At No Cost
NEON SIGN SERVICE
507 North 6th St. Phone 3-2202

Snapp's Upholstery
219½ South 5th Dial 2-1828

Safes opened - Repaired - Tear Gas
C. C. LINDLEY - DIAL 3746

BUSINESS DIRECTORY

Business Service Offered (17)

Tom's Radiator Hospital
Cleaning, Flushing, Repairing Radiators
306 North 3rd Ph. 3-8768

COMPLETE LINE
- SALES BOOKS
- BUSINESS FORMS
- SNAP OUT FORMS

MONROE BLUE PRINTING
107 S. Grand Ph. 7404

Repairing (19)

FOR Guaranteed Service CALL WARDS
2-3502
We are equipped to Give You Expert Repair Service On Any Make, Any Model:
TELEVISION
OUTOARD MOTOR
LAWN MOWER
REFRIGERATOR
SEWING MACHINE
RADIO, RECORD PLAYER
AND ALL APPLIANCES
Montgomery Ward
214 N. 2nd

PARTS - SALES - SERVICE
All Make Small Engines
CYLINDER REBORING - 1¾" Up.
FITCH SMALL ENGINE SERVICE
Rear 604 Bres Dial 2-4479

ARMATURES AND MOTOR REWINDING
MAGNETO SERVICE
OUACHITA ELECTRIC SERVICE
Foot of New Bridge, W.M. Ph. 3-2525

ENGINE REBUILDERS
DELTA AUTO PARTS
2311 South Grand Dial 3-3838

INCREASE the comfort and value of your home with a custom built cabinet. 1203 DeSiard.
5-3238 BELL CABINET CO. 5-3786

LET Wilbanks Replace Your Windows and door glasses. Ph. 3-1870.

WILL do your house repair, cabinet work, remodeling and etc. Based $1.75 per hour. Ph. 3-6892.

Portable Elec. tools, complete repairs.
Monroe Electric Service
2705 DeSiard St. Dial 3-1054 or 3-5748

Shock Absorber
SALES AND SERVICE
For That New Car Comfort Ride
Between Walnut & North 2nd St. At
106 Olive St. Dial 2-3880
Luther's Wheel Alignment

ATTENTION DUCK HUNTERS!
Special Outboard Motor Tune-Up
MARTIN'S ENGINE SERVICE
702 Trenton, W.M. Ph. 3-7567

EMPLOYMENT

Help Wanted, Male (31)

BROWN & ROOT, INC.
HAS IMMEDIATE OPENINGS
TOP PAY
For
ENGINEERS AND DRAFTSMEN
- Electrical
- Piping
- Concrete
- Structural Field
- Vessel Design And Detailing
- Instrumentation
- Heating And Ventilating

LONG TERM EMPLOYMENT
5 Day Week
Overtime
Hospitalization Insurance
Vacation

FOR INTERVIEW
Write, Phone or Wire
NACE HULL Or GEORGE HUGHES
HEIDELBURG HOTEL
JACKSON, MISSISSIPPI
Thursday and Friday
OCTOBER, 18 AND 19
9 A.M. TO 9 P.M.

BUSINESS DIRECTORY

Repairing (19)

A NEW season—A new reason to re-roof, add siding! Nothing down.
E. E. BRADY, PH. 9667

EXPERT ROOFING. $50, PLUS MATERIAL COST. GUARANTEED WORK. W. F. LEONARD. 709 WOOD, MONROE.

Regular Check-Ups Save Big Repairs
ENTRICAN BROS. GARAGE
Texas & South 3rd Sts. Dial 3-5441

PROTECT your car from winter weather. Repaint now in new car colors.
Cypress St. Paint & Body Shop
1710 Cypress, W.M. Ph. 3-9655

CYLINDER REBORING
ENGINE SERVICE CO.
105 North 9th Dial 3-4701

DAVIS Cabinet Shop and Home Repairs. Reasonable. No down payment, 36 mos. to pay. Free estimates. No job too large, too small. Ph. 7084, 3-4588, 3-4216.

Painting, Papering, Dec. (20)

GENERAL repairs, sheet rock finishing, painting and papering. Work guaranteed. Phone 7700.

FRANK WALTON paint contractor, sheet rock finishing, paper hanging. Ph. 3-2778

Heating, Plumbing, Roofing (22)

WE Will Re-Roof Your Home. Nothing Down, Free Estimate.
H. V. SHAW & SONS ROOFING
810 Jackson St Dial 2-1909 or 2-1072

TED'S PLUMBING SERVICE
17 YRS. Experience. Guaranteed Work
314 Thomas Ave. Dial 2-6234

House Moving (24-A)

HOUSE MOVING. Foundation Repairs. J. H. "DUKE" REDMOND Ph. 3-8392, 2-2598.

C. O. WORLEY
114 Powell Ave Ph. 2-4656

Corsetiers (29)

INDIVIDUALLY designed Spencer supports Free demonstration Mrs. Smith Stevenson 3802 Dick Taylor Dial 3-8153

EMPLOYMENT

Help Wanted, Female (30)

WANTED: COLORED FEMALE PRESS MACHINE OPERATOR AND HAND IRONER. APPLY IN PERSON AT MONROE STEAM LAUNDRY, 436 SOUTH GRAND.

WANTED: Dependable Maid. Apply in person. Alvis Hotel. No phone calls please.

WHITE housekeeper to live on premises. Room, board, and salary. Ph. 2-0663.

WAITRESS wanted. Apply in person to Mr. Portman. Frances Hotel.

WANTED YOUNG LADY
FOR office work at Tallulah, La. 5 days 49 hr. week. Call Mr. H. Heinberg-Ph. 129 Tallulah, evenings; Ph. 3664 Vicksburg, Miss; Mr. J. R. Parson 2-0867 Monroe; Evenings Phone 3-1829 Monroe.

WANTED experienced appliance salesladies. Commission and all company benefits. Apply in person to Home Improvement and Appliance, Monday Oct. 15 between 9 and 11 a.m. 812 Louisville Ave. Ph. 5-3265.

NEED TO MAKE MONEY?
WILL train ambitious women over 24 to sell Nationally Advertised China, Silver and Crystal. Our women average $40 to $80 weekly commission. No canvasing. Car desirable. Ph. 2-3677, 9 a.m. to 3 p.m. only.

TYPIST
Experienced on electric typewriter. Must be fast, neat and accurate and familiar with decimal tabulation. State full particulars in first letter, giving age, experience, references and salary desired. Write Box 528 in care of News-Star—World, Monroe, La.

AIRLINES NEED YOU
SEE our ad under Classification 39. Universal Airlines Training Center.

WE ARE INTERESTED IN HIRING LADIES TO SELL STOCK IN OUR COMPANY. MUST OWN CAR AND WANT TO MAKE A GOOD INCOME. WRITE TO: AMERICAN FIDELITY CORP., P. O. BOX 829, LAKE PROVIDENCE, LA. ALL ANSWERS MUST BE RECEIVED IN OUR OFFICE NOT LATER THAN OCTOBER 20TH. STATE NAME, AGE, ADDRESS, PHONE NO., AND WHETHER YOU HAVE LICENSE AND HAVE SOLD STOCK BEFORE.

SURVEY Ladies to work 9 a.m. to 1 p.m. $1.00 per hour. Transportation furnished. See Mr. Linaudais Room 1, Kusin Bldg. after 9:30 a.m.

SETTLED person to care for 2 invalid children or do housework. 207 S. 1st, W.M.

RELIABLE, settled colored woman to live in and help keep house. Must be good to children. Room, board and small salary. Ph. 3-1008.

WAITRESSES WANTED
Apply in person to
VIRGINIA HOTEL

WHITE housekeeper. Room, board, and salary. Full time employment. Write Box 524, care of News-Star.

WHITE experienced sandwich maker. Apply in person Lenn's A&W Drive In. 3808 DeSiard.

EXPERIENCED waitress wanted. Must be settled lady. Ph. 9287.

NEEDED, waitress and car hop. Apply in person to Hollywood Drive In Restaurant.

WANTED: Experienced dining room girl. Apply in person to Saddle & Spur Restaurant, 2216 Louisville Ave.

WANTED: COLORED MAID
DIAL 9195

HI SCHOOL diploma. See American School Ad — "Instructions"

EXPERIENCED waitress wanted. Apply in person to Tower Grill.

Help Wanted, Male (31)

EXPERIENCED male stenographer for shorthand. Immediate employment. Five day week. Call 2-0595 for appointment.

BARBER needed at once. Apply Evans Barber Shop, Delhi, La. Ph. 3669.

NEEDED colored pot washer and bus boy Apply in person to Hollywood Drive In Restaurant.

HI SCHOOL diploma. See American School Ad — "Instructions."

Wanted Qualified
FARM EQUIPMENT MANAGER.
For Our Rayville, La. Branch
Must be fully capable of managing the entire business and promote sales. Unless experienced, please do not apply.
See L. O. Wilkinson
WILKINSON MOTOR CO.
309 N. 4th Phone 3-7761

INSURANCE COUNSELOR
WE HAVE opening for executive salesman. Excellent secure future with unlimited salary. Extensive training. The opportunity to be in business for yourself. Private office and secretary. Must be permanent resident, married and well educated. Phone for personal interview. All inquiries in strict confidence. Phillips & Associates Insurances Counselors. Ph. 2-6554.

WELDERS AND LABORERS
PERMANENT employment for welders and laborers. Must be able to climb high structures, between ages of 21 and 36. Free to travel, with travel pay after you join crew.
DIXIE TANK AND BRIDGE COMPANY
3523 LAMAR AVENUE. MEMPHIS 1, TENNESSEE
ON U. S. ROUTE 78
APPLY OFFICE FOR INTERVIEW.

EMPLOYMENT

Help Wanted, Male (31)

MARRIED MEN
FOR route sales work. 21 to 45. Salary and commission. Write P.O. Box 1232, Monroe, La. for appointment.

HAVE immediate opening for 2 salesmen in Monroe. Auto essential. Call 3-0573.

WANTED experienced appliance salesman. Commission and all company benefits. Apply in person to Home Improvement and Appliance, Monday Oct. 15 between 9 and 11 a.m. 812 Louisville Ave. Ph. 5-3265.

WANTED
2 EXPERIENCED INSURANCE DEBIT COLLECTORS
WHO are not satisfied with less than $500 to $600 per month and who would like to be promoted to Assistant Manager or Superintendent with a large increase in salary in less than 6 months.
HALL LIFE INSURANCE CO.
C. A. HALL, PRESIDENT

WANTED
MEN and boys to sell papers on Street corners. See Herman Higgins, St. Sales Mgr. News-Star—World, 4:30 to 5:30 p.m. Ph. 3-3415.

ACCOUNTANTS
LOUISIANA Certified Public Accounting firm has opening for men with accounting education or experience. Excellent working conditions and opportunity for advancement. Starting salary $325 to $400 depending upon education and experience. Please reply in own handwriting giving complete educational, experience, and personal data.
Payne, Moore & Herrington
Certified Public Accountants
600 DeSoto Street
Alexandria, Louisiana

4 EXECUTIVE type salesmen for new local Co. Excellent contract. Apply suite 121 — 2400 Louisville Ave.

AIRLINES NEED YOU
See our ad under Classification 39. Universal Airlines Training Center.

CONTRACT TRUCKMEN MAKE MORE MONEY
Expanding our fleet. Aero Mayflower Transit company needs drivers 25 to 50 years who own 1955 or later tractor (air brakes), or can make down payment. Full time operation, paid training, uniforms, trailer upkeep, communication cost paid, 25 per cent advance on loads, monthly statements and pay. Phone or write J. R. Holtz, P. O. Box 107, Indianapolis 6, Ind. Melrose 7-3371 (Indianapolis).

WE ARE INTERESTED IN HIRING MEN TO SELL STOCK IN OUR COMPANY. MUST BE MARRIED AND OWN CAR AND WANT TO MAKE A GOOD INCOME, WRITE TO: AMERICAN FIDELITY CORP., P. O. BOX 829, LAKE PROVIDENCE, LA. ALL ANSWERS MUST BE RECEIVED IN OUR OFFICE NOT LATER THAN OCT. 20TH. STATE NAME, AGE, ADDRESS, PHONE NO., AND WHETHER YOU HAVE LICENSE AND HAVE SOLD BEFORE.

CIRCULATION MANAGER needed on the Ruston Daily Leader. Give experience, must have car. Ruston, La.

TO THE MAN: Who has been successful, capable of calling on executive-type people. WE OFFER: Sales management of select territory, top commissions, overwrite and expenses. Must earn at least $10,000 annually to retain territory. Annual earnings matched for retirement. Write giving full resume and telephone number to Mr. Abney, Box 1097, Oklahoma City, Okla.

CHIEF inspector for aircraft overhaul and maintenance shop. Six years experience. Write Pan Air Corporation, New Orleans Airport, New Orleans, La.

CYLINDER PRESSMAN wanted: Union. Permanent. Satisfactory salary. Abilene population 60,000. Beautiful, healthful city. Fine public schools, four colleges. Reliable well financed Company. Abilene Printing & Stationery Co., Abilene, Tex.

PUBLIC RELATIONS AND CONTACT MEN WANTED FOR EXPANDING FINANCE COMPANY.
No Finance experience necessary, but helpful. Men selected must be neat, honest, aggressive and capable of meeting the public well.
OPPORTUNITY FOR PERMANENT MANAGERIAL POSITION WITH EARNINGS IN EXCESS OF $15,000.00 PER ANNUM.
This could well be the opportunity you have been waiting for.
Write to Room No. 850, Commerce Building or Phone No. 3-7150 in Baton Rouge, La. Interview will be arranged in your city at your convenience.
All Replies Held In Strictest Confidence.

Help Wanted, Male. Female (32)

"EXCELLENT opportunity for experienced upholsterer to grow with new firm. Write giving age, references, experience in supervision and handling of machines to P. O. Box 1547, Alexandria, Louisiana."

EXPERT Salesmen and Women will find a congenial and profitable outlet for their talents in the Twin Cities fastest growing business. The SAYVE-MOR FOOD-FREEZER PLAN is still without competition. Ph. Mr. Robert Gayle at 2-2991 for confidential interview.

$416 PER MONTH
For 36 Hours Work Per Week
YOUNG MEN AND WOMEN
AGES 21 TO 30
IF YOU . . .1. Have at least high school education.
2. WOULD like to enter instructional field
3. HAVE neat appearance.
4. HAVE pleasant personality.
THEN YOU may qualify for training at the finest international school of ballroom dancing. There are several positions open on the Arthur Murray staff here in Monroe:
(1) INTERVIEWER
(1) ANALYSIST
(3) INSTRUCTORS
APPLY IN PERSON ONLY AT
108½ ST. JOHN, 10 a.m. to 10 p.m. Monday through Saturday.

MEN or Women with car for sales work. Full or part time. Ph. 2-3055.

Salesmen Wanted (33)

BIG MONEY selling industrial brushes to gas stations, stores, factories. Protected territory; automatic income from direct re-orders. Age no barrier. Guaranteed Sales Plan. HARPER BRUSH WORKS, 1014 Lake, Fairfield, Iowa.

GOLDMINE of 600 money makers. Free copy. SPECIALTY SALESMAN MAGAZINE, Room 10, 307 N. Michigan, Chicago 1.

PHARMACEUTICAL SALESMEN
26 to 35. Degree in Pharmacy Chemistry or Pre-Medical subjects. Salary. Car Furnished.
WRITE RESUME TO
BOX 529
c/o NEWS-STAR

EMPLOYMENT

Situations Wanted, Female (34)

SETTLED Practical Nurse. Care for sick. Companion to elderly, live in. Ph. 2-4037, 9 a.m. to 5 p.m.

Situations Wanted. Male (35)

PART TIME evening work desired. Phone 5-2076.

FINANCIAL

Business Opportunities (36)

WALK-OUT proposition. Will sell out business, merchandise and all for $1000 cash. Store located down town DeSiard. Write Box 530 in care News-Star.

FOR SALE: 1 small building 10'x10'. Ideal for Barbecue, tool house, wash house. $60. Owner will move anywhere in Twin Cities. Ph. 2-3380.

FOR SALE. Sugar Bowl Grill Restaurant. Catalpa St. Gross sales $2,400 month. Ph. 2-2930.

WANT to invest in small thriving Electronic Business. Details Write Box 518 in care Monroe-News—Star.

Money To Loan (37)

$45 For 20 Days Cost Just $1.08
CASH TILL PAY DAY
Aetna Finance Co.
204 N. 2nd Phone 3-6634

LOAN
Auto-Furniture-Signature
FRIENDLY FINANCE SERVICE
J. C. LOFTIN, MGR.
308 Ouachita Bank Bldg Ph. 3-6188

FED. LAND BANK LOANS
Low interest rate — Long terms
Ouachita, Morehouse, Union & Caldwell
National Farm Loan Assn
705 North 2nd Phone 2-0940
See A C Ransom Sec.-Treas

LOANS
ON CARS, furniture or on almost anything. This is the place to borrow all you need to pay all your bills. Pay us (1) easy monthly payment.
MOTORS SECURITIES
500 Walnut St.
Phone 3-8801

WHITE SYSTEM
SEE ROGERS OR GRAFTON
137 N. 2nd Ph. 7661

AUTO LOANS
COMMERCIAL SECURITIES
700 North 2nd St. Dial 2-3136

LOANS $25 TO $1000
ON SIGNATURE FURNITURE OR CAR
BENEFICIAL FINANCE CO.
2nd Floor Bernhardt Building Phone 2-0565

IF YOU COULDN'T
Pay All Your Bills
On The 10th
Keep Your GOOD CREDIT
See Us For An
- ALL-PURPOSE LOAN

THREE WAY FINANCE CO., INC.
108 N. 2nd Ph. 3-1386

FOR MONEY SEE PUBLIC
FAST SERVICE
Loans of $25, $100, $200, up to $1000 on your name only or other plans in just one day.
If you wish, take up to 20 months to repay.
COME IN OR, TO SAVE TIME, PHONE FIRST
Phone 8113
111 N. SECOND ST.
PUBLIC LOAN

$25 TO $1,500
CASH LOANS ON
Signature-Auto-Furniture

Cash You Get	Repay Monthly
$100	$ 7.61
$250	$15.28
$500	$29.34

ASCO LOAN CO.
LONG CONVENIENT TERMS
208 Jackson St. Ph. 3-7771
(Across from Post Office)

INSTRUCTION

Instruction Classes (39)

AIRLINES NEED YOU
WANTED — Several young men and women will be selected immediately for training for attractive, high - salaried positions as hostess, reservationist, communicationist, station agent. Enjoy free travel passes, vacation, insurance, etc. Short low - cost training can qualify. Must be between 17-35, have high school diploma and pleasing personality. Special course in personal development for women trainees. Get the facts! Write Universal Airlines Training Center, Box 522 in care News-Star.

CLASSES in speed writing, shorthand start October 15th.
LOUISIANA BUSINESS COLLEGE
202 Louisville Phone 8778

FINISH HIGH SCHOOL AT HOME
A HIGH SCHOOL education is necessary for higher earnings. Earn your diploma by home study through American School Write for free booklet. American School Dept. MMW, Box 2525, Monroe, La., or Phone 3-2963.

LEARN Beauty Culture in 6 mos. Under a graduate of Robert Fiance of New York
West Monroe Beatuy School
603 Natchitoches, W.M Ph. 2-5314

LIVESTOCK

Dogs, Cats, Pets (41)

PERSIAN KITTEN FOR SALE
PHONE 3-1900

1 YR. Old male Boston screw tail bull dog. Ph. 3-5493.

AKC Registered Dachshund puppies. 5 Mo. old. Distemper immuned. Male $50. Female $35. Ph. 3-5873.

PURE Bred Fox Terriers. Beautiful markings. Ph. 2-0871.

REGISTERED French Poodle and Dalmatian puppies. Siamese kittens.
SU-BO PET & GIFT SHOP
Forsythe Shopping Cen. Ph. 2-1731, 3-2135

CAPER'S LONG HORN SHOP
HUNTING horns, dog collars, name plates. Coon and fox hunters supplies. Beagle puppies. Order by phone, 8513. Highway 80, W.M.

BEAGLE and Springer pups AKC reg. Marcliff Kennels. Ph. 2-4078.

FOR Sale: Top Squirrel dogs. Deer hounds. L. H. McVicker, Farmerville, La. Ph. 9139.

Horses, Cattle, Stock (42)

Reg. Hereford Bulls & Heifers
STANDLEY CATTLE CO.
Ike Hamilton Ph. 2-5341
Jim Standley Ph. 2-6733

LIVESTOCK

Horses, Cattle, Stock (42)

FOR SALE: Milch Goats. 4113 Webster Mrs. Saucier. Ph. 3-1419.

Poultry & Supplies (43)

BABY CHICKS
ROYAL FEED & SEED STORE
812 DeSiard St. Dial 2-3767

MERCHANDISE

Articles For Sale (45)

KIRBY VACUUM CLEANER
WITH all attachments, slightly used, $35. 305 Coleman, W.M. Ph. 2-4227.

USED 6 ft. chest type Coldspot freezer. Bargain, $79.95. Terms.
GOOD
Housekeeping Center
303 Louisville Ave. Dial 5-1765

RADIANTS FOR ALL MAKE HEATERS
STAR
HARDWARE & FURNITURE
514-516 DeSiard St. Dial 3-5960

BENDIX Deluxe Automatic IRONER LIKE NEW $75
WARREN
FURNITURE & APPLIANCE
YOUR AUTHORIZED
BENDIX & CROSLEY DEALER
Factory Trained
Service Department
204 Trenton, W.M. Ph. 8323 or 2-5323

COME By and see our large selection of PICTURE PRINTS, PICTURE FRAMES. Made To Order.
TWIN CITY GLASS CO.
507 Washington St. Dial 3-8113

NEW & USED . . . Wood & Metal Office Furniture. Bought & Sold.
FERD LEVI STATIONERY
101 North Grand Dial 8147

2 PAIRS Toledo Scales. 1 Burroughs adding machine. 1 Burroughs cash Register. 1 Toledo meat chopper. 1 Sanitary Slicer. 20 Ft. glass showcases. Ph. 3-9550.

TENTS & TARPAULINS
THE LIEBER CO.
100 11th St. Ph. 3-6639

HANCOCK - MARTIN
CAFE—STORE EQUIPMENT
N. 8th & Arkansas Dial 5-1474

USED
Gas Ranges and Heaters
GUARANTEED
JOHN'S TRADING CO.

AIR CONDITIONING
PLUMBING—HEATING
Dial 3-1395
POGUE-ATKINS CO., INC.

GATLIN PIANO CO.
508 Roselawn Ph. 2-0640

CLOSE OUT
On All
AIR CONDITIONERS
1 - 1 Ton Westinghouse $189.00
2 - 1 Ton Custom Deluxe Mathes $179.95 ea.
1 - 2 Ton Mathes Custom Deluxe $249.95
2 - Mathes Super (88) ...... $169.00 ea.
MODERN
FURNITURE CO.
2710 N. 7th W.M. Ph. 3-5418

FOR SALE: Wood $1.50 per load. Louisville Cooperage Co. Monroe, La.

GENERAL GAS Heaters for all Needs
GENERAL GAS CORP.
708 Trenton, W.M. Ph. 2-0501

BARGAINS
PLENTY good treadle and Electric trade in sewing machines $12.50 up.
HORTMAN'S
1200 Cypress, W.M. Ph. 3-1780

Several Good Used T.V. Sets
PRICED REASONABLE
BABER'S
623 Louisville Ave. Dial 2-2635

TREADLE sewing machine, Bargain for $14.95. Good used R.C.A. freezer, guaranteed, $89.95. Used t. v. sets in good condition with guarantee, $75. Used ranges and washers, $29.95. Used refrigerators, $39.95.
APPLIANCE CENTER
1020 North 4th St. Dial 3-4427

MARINE PLYWOOD
ALL SIZES
J. B. McCOY LBR. CO.
901 South Grand Dial 3-5194

CALL 5-1441 for FREE ESTIMATES on all your carpet and floor covering needs
SEARS ROEBUCK & CO
1501 Louisville Ave Dial 5-1441

(3) Repossessed 21" table model T. V. sets. Reduced to $99.95 each.
GOODYEAR SERVICE STORE
309 Washington St. Dial 3-1315

TV SETS, $49. Wire Recorder, $50. Snare Drum, $25. Cornet, $25. Radio and record player, $12.50 for both. Hallicrafter 5 band receiver. $55. Show cases, $15 up. Garland Cafe range it's a honey, $150. 2 Near new refrigerators, $85 and $95. Dry drink box with unit, $100. Dairy case with unit, $275. 3 Piece used bedroom suites, $35. Wall paper 25 cents per roll. Cafe booths, tables and chairs, cheap. Brennan Utilities, 133 North Grand.

6 FT. Frigidaire electric drink box. Guaranteed like new. $100.
ACE HARDWARE
802 Jackson St. Dial 3-4242

FOR HALLOWEEN!
Masks . . Noisemakers . . Tricks . . Makeup
CITY CYCLE & FUN SHOP
126 South Grand Dial 2-2550

Clothes Poles, Swing Sets
KELLY'S WELDING SHOP, PH. 2-2953

babies grow
so fast . . .
Before you know it, they're grown up. Make sure you have a picture record of your baby . . . bring your child in for a portrait you'll treasure over the years. Call for an appointment today.
DALY'S
CAMERA STORE AND STUDIO
(Across From Post Office)
218 Grammont St. Dial 2-1705

MERCHANDISE

Articles For Sale (45)

54" DOUBLE Drain Board, Sink and Cabinets $114.95
W. Monroe Plmb. & Heating
304 Trenton, W.M. Ph. 5-1759

AMERICANA Encyclopedia. Like new $75. Call 8089.

USED central heating units. In excellent condition. Bargain priced, $50 to $100.
BALLARD'S
612 Louisville Ave. Dial 2-1429.

WATER filter and softener. Cost $189. Will sell for $95. Call after 6 p.m. 2-6406.

USED REFRIGERATORS
90 DAYS WARRANTY
LIKE NEW — ANY COLOR
7 FT. Westinghouse.............. $69.95
7 FT. Montgomery Wards $69.95
(3) 7 FT. Frigidaires $99.95
WALTER REED
REFRIGERATION
209 Louisville Ph. 5-1653, 3-8871

REPAIR SEWING MACHINES
Any Make, Creed or Color
WE FIX 'EM. MONEY BACK GUARANTEE ASK YOUR NEIGHBOR, SHE WILL RECOMMEND.
HORTMAN'S
1200 Cypress, W.M. Ph. 3-1780

REPPOND IRON WORKS
Columns, rails. Ph. 2-6097

(3) RECONDITIONED meat grinders, excellent condition. Reasonable.
TOLEDO SCALES
405 Louisville Ave. Dial 3-8590

(1) 7 FT. repossessed Firestone refrigertor. Guaranteed. SPECIAL CLEARANCE ....$129.95.
$5.00 DELIVERS
FIRESTONE STORE
N. 3rd & Washington St. Dial 7196

Powell's Sheet Metal Works
G. E. AIR CONDITIONING—HEATING
802 North 9th St. Dial 3-4590

ATTENTION
Contractors And Home Owners
FLOOR SAMPLE
9½ FT. YELLOW G. E. Kitchen Center COMPLETE with combination washer-dryer dishwasher, 21" electric oven, waste disposer, stainless steel counter top and sink with built-in range. Lighted cabinets and radio. A real bargain for that new or remodeled kitchen.
WEAKS SUPPLY CO. LTD.
200 North 4th
Wholesale Distributors

USED PIPE ... ALL SIZES
USED STRUCTURAL STEEL
USED STEEL PLATE
Twin City Scrap Materials
104 Mississippi St. Dial 3-9412

Swing Sets, Merry-Go-Rounds, See-Saws
S. R. KIRK REPAIR SHOP. PH. 3-2332

CHAIN LINK FENCES
FREE ESTIMATES — NOTHING DOWN
STATE FENCE CO.
706 Mitchell Lane, W.M. Ph. 3-7413

CHROME DINETTE SUITES
All Sizes, Prices & Colors $49.95 up.
EXCHANGE
HDW. & FURN. CO.
105 North 6th Ph. 2-3866

ITEMS FOR RENT
FLOOR SANDERS: Polishers and Edgers Power Tools and House Jacks, Hospital Beds, Wheel Chairs.
PIPE CUT AND THREADED
New York Hdwe. & Furn. Co.
625 DeSiard St. Dial 2-4494

JUST RECEIVED
POLAROID
X-MAS GIFT SETS
Free Film and Flash Bracket With Every Gift Set
Easy Terms Available or use our Convenient Lay-a-Way Plan.
GRIFFIN'S
STUDIO & CAMERA CENTER
307 N. 2nd Ph. 3-2710

FOR SALE
Wringer Type Washer
In Good Condition. Reasonable.
$25
615 Brown St., W. M.
DIAL 3-5803

Household Goods, Etc. (46)

ELECTRO MASTER electric stove. Excellent condition. $100. Ph. 5-3744.

OUACHITA MATTRESS
Renovation - made into innerspring. Call 2-3141 or Write 2307 DeSiard St.

LIGHT blue Chippendale sofa in excellent condition. Ph. 7704, 7853.

9x12 RUGS ....$ 4.95
6-PC. Living Room group.......$119.95
5-PC. Dinette Suite ....$ 12.95
BICYCLES ....$ 19.95 Up
COFFEE Tables ....$ 2.50 Up
4-PC. Bedroom Suite ....$ 39.95
ODD Dressers ....$ 9.95
30 GAL. Hot Water Tank.......$ 69.95
VENETIAN Blinds ....$ 4.95
WE RENT Baby Furniture, Wheel Chairs, Hospital Beds and Crutches.
WALSWORTH FURNITURE
1305 Natchitoches, W.M. Ph. 3-1656

SINGER Portable in Carrying case. $25. Ph. 3-0489 or 2-0530.

MERCHANDISE

Household Goods, Etc. (46)

GOOD Used BEDS ....$7.95 Up.
GOOD Used MATTRESSES......$7.95 Up.
GOOD Used SPRINGS ....$6.95 Up.
COOPER FURNITURE CO.
THE BARGAIN STORE
WE BUY OR TRADE
504 NATCHITOCHES, W.M. PH. 2-5950

(1) PORTABLE automatic APEX Dish-washer, mounted on rollers for use as portable or can be permanently installed. Never used and a BARGAIN at $89.00.
(1) APEX Dish-A-Matic Dishwasher. This model can be permanently Installed as is or installed as a "BUILT-IN". A REAL BUY at, $149.00.
(1) APEX Automatic Dishwasher-Sink Combination. NEVER UNCRATED $199.
NONE of these items have ever been used and each item is a real buy at these prices.
C. V. CHRISTMAS,
BASTROP, LA.
Day Phone 2173 Night Phone 2911

MODERN Furniture and Antiques bought and sold. Ph. 7473.
HEFLEY'S FURNITURE

MAYTAG
AUTOMATIC
$169 and your Washer
$8.60 Per Month
TRENTON
APPLIANCE CO.
306 Trenton, W.M. Ph. 3-7725

1 DUNCAN Phyfe 8 piece mahogany dining room suite, 1 kitchen range. Excellent condition. Ph. 3-6773.

WE BUY, SELL AND TRADE
Right prices paid for used appliances and furniture
FOLDS & STONE
325 Trenton, W.M. Ph. 2-4552

FLOOR SAMPLES AND USED ITEMS
Group unpainted chest of drawers and bookcases, 1/3 off; group bicycles, 20", 24", 26" boy's and girl's 1/4 off; Dunlap electric mower, used with cord, $10.00; 18" gas mower, floor sample, $30.00; 3½ hp outboard motor, used, $40.00; 3½ hp outboard motor, floor sample, $70.-00; 20 gal. hot water tank, used, $10.00; 22TX2 21" used 1955 TV, $70.00; 1U001D 17" 1956 TV, $60.00; (2) No. 65 17" 1956 floor sample TV's, $80.00 ea.
AUTO-LEC
STORES, INC.
111 CATALPA ST.

ELECTRIC Singer Sewing Machine in beautiful console. $45. Ph. 3-0489 or 2-0530.

BY OWNER: New 19 Ft. Deepfreeze, solid mahogany dining room suite, gas heater. Ph. 4732 Winnsboro, La.

REFRIGERATORS AND AUTOMATIC & WRINGER WASHERS
A-1 shape and ready to go.
$29.95
$5.00 down . . . $2.00 week.
MASSEY'S
SERVICE CENTER
801 Jackson St. Dial 3-6615

1 COMPLETE lot of new household furniture. Ph. 3-5284.

THE MATERNITY SHOP
Has Just Received A New Shipment Of Fall and Winter Maternity Suits. All Styles And Colors.
$8.95 To $45.00
Put Yours On Layaway Now!
107 Arkansas Ave.
Between Walnut And North 2nd
DIAL 5-2432

STAR GAZER

By CLAY R. POLLAN

Your Daily Activity Guide According to the Stars.

To develop message for Sunday, read words corresponding to numbers of your Zodiac birth sign.

Sign	Dates	Numbers
ARIES	MAR. 22 – APR. 20	11-16-18-46-48-58-63
TAURUS	APR. 21 – MAY 21	17-20-36-57-71-74-88-90
GEMINI	MAY 22 – JUNE 22	4-15-29-34-42-53-87-89
CANCER	JUNE 23 – JULY 23	23-39-44-50-69-70-83-84
LEO	JULY 24 – AUG. 23	35-37-40-45-60-73-75
VIRGO	AUG. 24 – SEPT. 22	5-9-30-54-62-68-81-85
LIBRA	SEPT. 23 – OCT. 23	7-10-13-31-52-55-66
SCORPIO	OCT. 24 – NOV. 22	21-24-41-47-65-67-72
SAGITTARIUS	NOV. 23 – DEC. 22	12-26-38-49-51-76-79-86
CAPRICORN	DEC. 23 – JAN. 20	3-6-19-22-27-61-78
AQUARIUS	JAN. 21 – FEB. 19	1-25-33-59-64-77-80-82
PISCES	FEB. 20 – MAR. 21	2-8-14-28-32-43-56

1 No	31 May	61 Take
2 Keep	32 Confidential	62 Dependable
3 Information	33 Dreams	63 Import
4 Ideal	34 Unusual	64 Keep
5 A	35 Go	65 Obligations
6 Received	36 Where	66 Today
7 Worry	37 Over	67 Back
8 Certain	38 With	68 Despite
9 Hunch	39 Your	69 Keep
10 And	40 Old	70 Things
11 Give	41 Matters	71 May
12 Festive	42 Projects	72 Figures
13 Uncertainty	43 And	73 Money
14 Personal	44 Part	74 Have
15 Aspects	45 Letters	75 Records
16 Thought	46 Things	76 Gaiety
17 Plunge	47 Tax	77 Practical
18 To	48 Of	78 Action
19 Should	49 Harmony	79 Surrounding
20 In	50 To	80 And
21 Check	51 And	81 Doubtful
22 Be	52 Plague	82 Sensible
23 Do	53 Take	83 Moving
24 Insurance	54 Be	84 Smoothly
25 Rosy	55 You	85 Appearances
26 Day	56 Secretive	86 You
27 Reliable	57 You	87 The
28 Information	58 Spiritual	88 Hesitated
29 For	59 Today	89 Lead
30 May	60 Photographs	90 Before

Good Adverse Neutral 10/14

MERCHANDISE

Household Goods, Etc. (46)

3 PIECE Bedroom suite, $24.50. Large dining room suite, cheap. Dressers, $14.50. Hamilton Furniture, 3600 Jackson.

SPECIAL
USED BEDROOM SUITE $59.95
Complete Line of FIXALL PAINTS
MILL'S FURNITURE
122 Cotton, W.M. Ph. 2-5440

STOP POLISHING! Use Westmorland stainless table ware. 1111 S. 3rd. Ph. 3-2716.

AUTOMATIC washer, like new, $100. 4-pc. bedroom suite, complete, $100. Radio-phono combination, record cabinet, 50 records, $50. Ph. 2-5322, days only.

Twin City Mattress Co.
Maker Of All kinds Of Bedding
507 Coleman. W. M. Ph. 2-4134

Bargain Counter 46-A

ALL ITEMS $15 OR LESS
NON-COMMERCIAL ONLY
1 LINE, 1 WEEK $1.00
2 LINES, 1 WEEK $1.50
No Rebate on 1-Line Ads

BLACK baby lamb ladies coat. Size 16. $15. Ph. 2-0058.

GIRL'S Bambury coat size 12, like new $10. Ph. 2-2869.

FOLDA Rola Stroller. $12. Ph. 3-8787.

BASSINET. $10. Ph. 2-6856.

Musical Merchandise (48)

JOIN
YOUR SCHOOL
BAND TODAY
SEE YOUR
BAND MASTER
If You Do Not Have An Instrument
. . . SEE US!
The person who selects an instrument from us has the satisfaction of knowing he has the BEST
* CONN
* SELMER
* BOOSEY HAWKES
And many other Nationally Advertised
BAND INSTRUMENTS
DEW
MUSIC CO.
346 DeSiard St. Dial 8127

MERCHANDISE

Jewelry, Watches, Etc. (47)

Samsonite Luggage For Christmas
Lay-A-Way Or Easy Terms
A. GRAVES & STEUWER
409 DeSiard St. Dial 2-0051

Musical Merchandise (48)

Trade - In PIANOS - $50 UP
Refinished — Renewed Pianos
$25 Down — $10 Month
New Kimball Pianos From .... $591.
New Steinway Pianos From .... $1395.
AUTHORIZED FACTORY DISTRIBUTORS
We Fianance And Service All Sales
PAUL HEWITT'S
1312 Louisville Ave. Dial 5-3131

RECORD SALE
45 and 78 R.P.M.
ONLY
59c
* WESTERNS * POPULAR
* RHYTHM & BLUES
* SACRED
All Latest Hits
By Outstanding Recording Artists
Such as . . .
* Carl Perkins * Bill Haley
* Fats Domino * Joe Turner
* Glen Miller * The Four Lads
* The Crewcuts * The Cadets
* Webb Pierce * Red Foley
* Ray Price * Statesman Quartette
* Jimmy Davis
AND MANY OTHERS
BETTER HURRY!
DEW
MUSIC CO.
346 DeSiard St. Dial 8127

MERCHANDISE

Musical Merchandise (48)

USED Grand Piano. Good condition. $600. Ph. 2-5805.

NEW & USED PIANOS
MARINE PIANO HOUSE
3210 Dick Taylor Dial 3-3623

GATLIN PIANO CO.
508 Roselawn Ph. 2-0646

Hammond Organs
"Music's Most Glorious Voice"
SALES AND SERVICE
Paul Hewitt Music Co.
1312 Louisville Ave. Dial 5-3131

HEWITT'S IS
SCHOOL BAND
HEADQUARTERS
Instruments Sold — Loaned — Rented And Repaired. See Us For Todays Best Buys.
All Makes - New And Used
Paul Hewitt's
1312 Louisville Ave. Dial 5-3131
Plenty of Storeside Parking

Television (48-A)

FOR dependable T.V. Service call Cliff Ferguson, Monroe T.V. Center, 3-6441.

IT TOOK years to bring TV to you, takes years to train a technician BUT it takes YOU only a minute to get FAST GUARANTEED SERVICE for your TV. Call BICE'S RADIO & TV, Ph. 3-0977, 2-4521

SENN T.V. REPAIRS
Expert Service
Ph. 2-1570

T. V. CLINIC
RICHARD L. SOLLINGER, OWNER
Ph. 3-2257 Nights 3-4526

EXPERT REPAIR SERVICE ON
TV—RADIO—PHONO
HOME APPLIANCE & TV
(Across From Post Office)
210 Jackson St. Dial 5-1725.

HY-VISION CENTER
TELEVISION SERVICE
RADIO - 2 WAY COMMUNICATION
Licensed — Guaranteed — Reasonable
Day Ph. 5-1651 — Night Ph. 7502

Business and Office Equip. (49)

USED TYPEWRITERS — $20 UP
Davidson Office Equipment
411 North 3rd St. Dial 3-7766

GOOD used hand adding machines. Also used Calculators. Ph. 2-5525.

TYPEWRITER REPAIR
Free Pick-up & Delivery
Standard Office Supply Co.
125 St. John Phone 3-3438

Sporting Goods (50)

12 GAUGE automatic Winchester shotgun. 2 boxes shells. Price $50. Ph. 3-8602.

NEED A GUN?
We've Got 'Em. . .New Or Used
Easy Terms.
GENE'S
SPORTING GOODS
712 South Grand Dial 3-2834

SHOTGUNS—RIFLES
LETS TRADE
LITTLE'S
LIVE BAIT & SPTG. GOODS
2911 DeSiard St. Dial 3-4702

SQUIRREL Hunter! Season opens Oct. 19. Get your Ammunition — License — supplies at
TOWER SPORT SHOP
Louisville Ave. Next to Tower Ser. Ph. 8088

ALUMINUM Boat Welding & Repairs
COATES RADIATOR SERVICE
1411 DeSiard St. Dial 2-6591

GRASS SHRIMP - SHINERS - CRICKETS
TACKLE - AMMUNITION - LICENSE
LITTLE'S
LIVE BAIT & SPTS. GOODS
2911 DeSiard St. Dial 3-4702

FISHING reels repaired, cleaned, oiled 1600 McGuire. Ph. 2-3426.

Boats & Accessories ((51)

FOR SALE or trade. New 11x21 ft. boat with steering controls for outboard motor, detachable awning top. Excellent for hunting, fishing or picnicing. Ph. 5-2706.

MERCHANDISE

Boats & Accessories ((51)

ALMOST new 10 H.P. Scott Atwater motor Reverse transmission. 6 Gal. gas tank. Equipped for steering controls. Less than ½ price. Ph. 5-2706.

BOATS FIBER GLASSED PERMANENTLY Finished in Color — Best Quality Material
SAWYER PLASTICS CO.
West Monroe, La Phone 3-9678

Building Materials (52)

HARDWOOD shiplap $60 per M.
ALBRIGHT SAW MILL
Whites Ferry Rd. Ph. 8925-2-2573

BETTER pine and hardwood lumber. One inch hardwood, $50 and up per M. Inquiries invited.
BAWCOMVILLE LBR. CO.
PH. 3-9804 DAYS, 7305 NIGHTS

Sawyer Moulding Mfg.
WHOLESALE AND RETAIL
Whites Ferry Rd. Ph. 3-3585

Home Improvements (52-A)

KELLY PLUMBING CO.
HEATING AND AIR CONDITIONING
Repair Service-Hot Water Tanks
602 Louisville Ave. Dial 2-5116

BLINDS—AWNINGS—SCREENS
FREE ESTIMATES—EASY TERMS
Smith Venetian Blind Co.
103 Sterlington Rd. Dial 3-2846

Machinery & Tools (53)

RENT OR LEASE
PORTABLE WELDING MACHINES
ACETYLENE WELDING RIGS
PICK-UP TRUCKS
WINCH TRUCKS
TRUCK WITH 30 FT. FLOAT.
3002 DeSiard Ph. 2-3039

ONE 395 Corley Sawmill, 80 H.P. Continental Power unit, 60 Ft. track, two sawedger, 70 Ft. Steel rollers, 48 inch inserted tooth saw. Cut off saw with frame and International motor. $1,500 cash. E. C. McCalip, Delhi, La. Route 1.

CONSTRUCTION and maintenance, fully insured. Portable welding equipment.
M&M Welding & Mach. Wks.
1214 Cypress W.M. Ph. 8303, 5-2348

Farm & Dairy Products (54)

HAY — 60 CENTS PER BALE
DIAL 3-4515

GOOD GRASS HAY
Ph. 3-6357

Farm Equipment & Supplies (55)

SMALL 8 inch saw and table. $35. Ph. 3-3912.

1949 FORD tractor with disc and cultivator and blade. Ph. 2-2112.

FERGUSON & MASSEY-HARRIS
TRACTORS AND FARM IMPLEMENTS
NEW HOLLAND IMPLEMENTS
WILKINSON MOTOR CO.
SALES—PARTS—SERVICE
309 N. 4th Phone 3-7761

Water Wells (55-A)

DELTA WELL CO.
WATER wells drilled. Terms. Call Bill Rasberry. Ph. 3-5593 or 2-6591.

WATER well drilling rig. Good condition. See at the SHACK on Sterlington Rd.
Sacrifice Price $1,050

WATER WELLS drilled and pump service. Ray's Well Service. Highway 80. Ph 2-1332 or 3-5873.

FAIRBANKS — MORSE PUMPS
E. R. KIPER HARDWARE
703 N. 5th St Dial 2-4412

FEAZEL WELL CO.
WELL boring up to 5 feet diameter
Highway 80 W.M. Ph. 3-3657

Seeds, Plants, Flowers (56)

FALL BULBS
SPECIAL DUTCH IRIS (5 COLORS)
69c Dozen
LANE WILSON SEED CO.
115 N. Grand Ph. 3-8680

LET US
HELP YOU
With Your
COVER CROP
and
PASTURE PROGRAM
We Specialize In
TOP QUALITY SEEDS
Also The Best In
FERTILIZERS
We Have Everything You Need
TYNER-PETRUS CO.
411 Trenton, W. M. Ph. 2-4474

TOP SOIL, FLOWER DIRT, PINE STRAW. PHONE PARKS, 2-5853.

LOTS Graded, dirt spread. Fill dirt, top soil, pit run gravel.
PH. PERRY SMITH 5-1904

TOP SOIL, fill dirt, pit run gravel. J. D Smith. Ph. 9817.

TOP SOIL, fill dirt, yard leveling, pit run gravel. Ph. 2-0674, J. B. Smith.

EXCLUSIVE DEALER FOR
RED CHAIN FEEDS
TOWER SEED STORE
109 Sterlington Rd. Dial 2-1991

ALL kinds of mowing, lot leveling, rich flower dirt. Ph. 3-9709.

SAND, FLOWER DIRT, FILL DIRT BULLDOZER WORK, PHONE 3-4866.

BULLDOZING top soil, fill dirt. D. L. Bryan Dirt Contractor. Ph. 3-5201, 3-6076

MERCHANDISE

Seeds, Plants, Flowers (56)

Fill Dirt. Yards Graded. $4.50 Load. Top Soil. L. H. Hemphill. Ph. 3-0211.

Wanted To Buy (60)

We Will Buy or Trade For Used Furniture
New York Hdwe. & Furn. Co.
625 DeSiard St. Dial 2-4494

We buy used furniture or anything of value.
GLOBE FURNITURE CO.
1411 DeSiard Phone 3-6290

REAL ESTATE FOR RENT

Furnished Apartments (61)

NICE 2 bedrooms upper duplex. $65 mo. Ph. 3-7193.

2 ROOMS and share bath. Ph. 7934. 517 Stone.

3 ROOM furnished apt. 304 Crosley, W.M. Ph. 2-3281 till 1:00 p.m.

4 ROOM Duplex (2 bedrooms) Extra nice in every way. 711 Pecan St. Ph. 2-4341.

310 LUDWIG, W.M. Private bath and entrance. Modern conveniences. Adults. Ph. 2-6461.

2 LARGE rooms. Adults. 510 Calypso. Apply 401 Wood. Davies.

2 ROOM cottage and garage Near college. Utilities paid. Ph. 2-3029.

LARGE 2 rooms, private bath. Accept children. Reasonable. 310 Filhiol, W.M.

3 ROOMS modern. Close to town. Couple only. 200 Ouachita Ave. Ph. 3-3750.

PRIVATE. College couple or 2 girls. No pets. Ph. 3-5228.

PARTLY furnished 1 bedroom apt. Northside. Ph. 3-7446.

5 ROOM Furnished Apt. 617 Wood St. Ph. 3-7446.

3 ROOM apt. Utilities pd. $45 mo. 3218 Lee. Couple only. Ph. 2-3613.

4 ROOM apt. 601 Stubbs. Must furnish references. Adults only. Ph. 7945.

MODERN Garage apt. $12.50. weekly. Bills paid. 411 Cotton, W.M. Ph. 3-5686.

(2) 4 ROOM Garage Apts. Also bedroom with private bath. Ph. 5-2788 or 3-2860.

3 ROOM Duplex, nicely furnished, automatic washer. 1509 South 4th.

611 WOOD, W.M. 3 furn. rooms close in, $9 week, bills paid. Ph. 2-5840 - 5-2808.

NORTHSIDE. Bedroom, kitchen, and bath. Porch. Private. $40 mo. Ph. 2-0836.

COLLEGE Area. Private bath and entrances. Adults. Ph. 3-6650 or 2-0541. Mrs. Humble.

CLOSE IN, newly decorated. 2 ROOM Cottage, bills paid. 618 Oak. Ph. 3-1503.

NICELY furnished duplex, 2 bedrooms. Adults only $60. 1308 So. 4th. Ph. 2-2298.

DUPLEX. 3 rooms, private bath. On bus-line. 1402 Cole ave. Ph. 3-3319.

LARGE 4 room apartment, upstairs. Newly papered. Garage. Close to Louisville. Ph. 3-4658, 3-5279.

3 ROOMS and bath. 3305½ South Grand. $50 month. Ph. 3-6220.

4-ROOMS, bath, screened porch, Private home close in. Adults. 611 Calypso.

APTS, houses for rent. Also houses for sale Monroe & W.M. Ph. 2-5649.

PRIVATE 2 rooms, bath. Bills paid. Reasonable. Adults. 303 Filhiol. W. M.

2 OR 3 ROOMS. Private baths. College area. Ph. 3-4729.

STRICTLY private 2 bedroom garage apartment. Close to park. $45. Dial 3-1292.

APARTMENTS FOR RENT
113 LOUISE ANN 3-2593

FURNISHED apartments. 210 Miro St., Monroe. All bills paid. Apply 806 S. Grand.

817 JACKSON. 4 rooms upstairs. $40. mo. H. G. Frazer, Ph. 3-4481.

1707 COLLEGE. 3 room house trailer, cabana, electric refrigerator. City bus. Bills paid. Ph. 2-0282 or 3-3915.

NICE Furnished apartment. No children Close in. 205 Breard. Ph. 3-5364 or 2-6028.

NICELY furnished apt. Private entrance and bath. Ph. 2-0356. Mrs. R. F. McCook.

UPSTAIRS apartment, pvt. bath. $8.75 wk. Couple only. 100 Pear St. Ph. 3-6159.

407 AUSTIN, W.M. Nicely furnished 3 room duplex. Pvt. bath. Couple. Ph. 2-5628.

2 ROOMS, bills paid, close in. 109 McClendon, W.M. Ph. 3-5175.

4 ROOM furnished apartment. Bills paid. Servel refrigerator. Share bath. $12.50 weekly. 3007 Lee Avenue. Apply 3011 Gordon.

DUPLEX 3 rooms, bath. On 2 bus lines. 105 Peach. Ph. 3-1007.

2 ROOM furnished apt. 604 Arkansas Ave. Ph. 3-4337.

3 ROOM furnished apt. $35 mo. plus ½ of bills. 102 Apple, W.M. Ph. 2-1007 after 4 p.m.

4 ROOM apt. Private bath and entrance. 2713 Lee Ave. Ph. 2-5580.

SO. SIDE. 5 rooms, 2 bedrooms, pvt. bath, bus line, $10 wk. Ph. 3-8602.

4 ROOMS. Private bath and entrance. Southside, busline. Ph. 2-4970.

2 APTS. 1-4 room with private bath and entrance and 1-3 room with private bath and entrances. 306 Holly. Ph. 7868.

PARTLY furnished 2 bedroom apt. Northside. Good condition. Downstairs. Ph. 3-7446.

Homes and Apartments
Furnished or Unfurnished
E. A. PORTER REALTY CO.
Realtors, 1014 North 2nd Dial 2-0331

1004 SOUTH 4th. Completely private duplex. furnished. Carport. $50. Ph 2-4309.

Unfurnished Apartments (62)

3 UNFURNISHED rooms. $22.50. 503 Stone Ave. Ph. 8304.

UNFURNISHED 4 room apartment. Near parish school. Dial 8422.

301 HOWARD. Modern 2 bedroom duplex apartment. Carport. $65. Mrs. Gilliland Dial 8551 or 2-3770

Articles For Sale (45)

WE SELL COMFORT
Whether You Use Butane Or Natural Gas
ROOM HEATERS—ALL SIZES
Heater Connections—Pipe—Fittings—Valves
703 N. 5th St. KIPER'S Dial 2-4412
"We Cut And Thread Pipe"

Articles For Sale (45)

STOP!
DO YOU HAVE A PIANO??
IS IT OLDER THAN YOU??
KEYS STUCK??
OUT OF TUNE???
LOOK . . .
This Week Only
$150.00 Trade In For Your Old Piano On a New Spinet.
Select From . . .
* MASON HAMLIN, * KNABE,
* BETSY ROSS, * STORY & CLARK,
* WINTER, * HENRY F. MILLER.
Easy Terms
ROARK BROS.
MONROE'S OLDEST PIANO DEALER WHERE QUALITY IS ALWAYS SUPREME.
703 Jackson St. Dial 2-5700

Articles For Sale (45)

Articles For Sale (45)

HOWARD GRIFFIN'S
LAND – O – TOYS
LAY-A-WAY PARTY FOR MOM & POP
Register for FREE PRIZES to be given away SATURDAY, OCT. 20th
HOWARD GRIFFIN
712 South Grand Dial 2-2604

Articles For Sale (45)

CHRISTMAS CARDS
Hundreds and Hundreds For Your Selection
These Are Only A Few Of The Outstanding Lines We Have On Display
HALLMARK — NORCROSS
T. V. ALLEN — NATIONAL
NU ART — STANDARD OF BERKLEY
STUDIO ARTIST—REPRODUCTIONS OF ORIGINAL PAINTINGS BY WORLD FAMOUS ARTISTS.
PRICES START AT $1.00
Name Imprinted If Desired. A Small Deposit Holds Your Selection
CHRISTMAS GIFT WRAPPING
LARGE SELECTION MATCHED SETS
CHRISTMAS GIFTS FOR THE FAMILY—LAYAWAY NOW
STANDARD OFFICE SUPPLY CO, INC.
125 St. John Phone 3-3438

New—Used—Surplus—Salvage Bargains
CAMPING & HUNTING GOODS
Raincoats—New army surplus camouflage slicker coats. Ideal for hunting or out door construction work only $2.95. New Navy surplus nylon parka raincoats only $7.95. New Navy all white 100% wool blankets $9.95. Other camping blankets from $6.00. Double-deck bunk beds, all steel with springs for hunting camps and homes. Also mattresses to fit.
OFFICE FURNITURE
New and used desks, chairs and file cabinets. New golden oak full size executive desk only $89.50. New and used desks in wood and steel from $40 and up. New 4 drawer steel file cabinet $34.95. Plenty of new and used chairs of all kinds.
PAINT
Plenty of fresh stock outside white, titanium base, fume proof paint. Guaranteed for only $3.90. New Spil-Pruf gel type paints for interior walls and woodwork. The one-coat covering paint for $4.95.
Visit our huge warehouse for many other good items and money-saving prices. Genuine Imported Phillippine mahogany plywood 4'x8' sheets only $5.50. Foam rubber for many upholstering uses, machettes, and other surplus materials.
THE LIEBER CO.
100—11th St. Phone 3-6639

Sporting Goods (50)

Sporting Goods (50)

LET'S GO HUNTING!
DUCK SEASON OPENS NOV. 1ST
GET READY NOW!

SHOTGUNS	DECOYS	CLOTHING
* Browning	* MALLARD	* RED HEAD
* Remington	* PINTAILS	* DUXBAK
* Winchester	* BLUEBILLS	* CAPS, SOCKS, BOOTS

$10.95 to $27.95 doz.
COME IN and trade in that old gun of yours. Use our convenient easy payment plan. Pick up your hunting License . . . Look over our stock of GOOD USED GUNS, PRICES START AT $27.50.
BE SURE to see our stock of DECOYS BEFORE you buy.
GENE'S SPORTING GOODS
712 South Grand Dial 3-2834

CLASSIFIED DISPLAY

ATTENTION!
Rent Property Owners
LOOK!
WHAT YOU LOSE
Carrying A Vacancy

Loss Per	Rent $25.00	Rent $30.00	Rent $35.00	Rent $40.00	Rent $45.00	Rent $50.00
Day	.83	1.00	1.16	1.33	1.50	1.66

For As Little As 38c Per Day
You Can Place A News-Star—World "For Rent" Want Ad And Reach Every Prospective Renter In The Twin Cities! Turn Your Vacancy Into Cash Today.
CALL 2-5161
ASK FOR THE WANT ADS

LIVESTOCK

Horses, Cattle, Stock (42)

FOR SALE: Milch Goats. 4113 Webster Mrs. Saucier. Ph. 3-1419.

Poultry & Supplies (43)

BABY CHICKS
ROYAL FEED & SEED STORE
812 DeSiard St. Dial 2-3767

MERCHANDISE

Articles For Sale (45)

KIRBY VACUUM CLEANER
WITH all attachments, slightly used, $35. 305 Coleman, W.M. Ph. 2-4227.

USED 6 ft. chest type Coldspot freezer. Bargain, $79.95. Terms.
GOOD
Housekeeping Center
303 Louisville Ave. Dial 5-1765

RADIANTS FOR ALL MAKE HEATERS
STAR
HARDWARE & FURNITURE
514-516 DeSiard St. Dial 3-5960

BENDIX Deluxe Automatic IRONER LIKE NEW $75
WARREN
FURNITURE & APPLIANCE
YOUR AUTHORIZED
BENDIX & CROSLEY DEALER
Factory Trained
Service Department
204 Trenton, W.M. Ph. 8323 or 2-5323

COME By and see our large selection of PICTURE PRINTS, PICTURE FRAMES. Made To Order.
TWIN CITY GLASS CO.
507 Washington St. Dial 3-8113

NEW & USED . . . Wood & Metal Office Furniture. Bought & Sold.
FERD LEVI STATIONERY
101 North Grand Dial 8147

2 PAIRS Toledo Scales. 1 Burroughs adding machine. 1 Burroughs cash Register. 1 Toledo meat chopper. 1 Sanitary Slicer. 20 Ft. glass showcases. Ph. 3-9550.

TENTS & TARPAULINS
THE LIEBER CO.
100 11th St. Ph. 3-6639

HANCOCK - MARTIN
CAFE—STORE EQUIPMENT
N. 8th & Arkansas Dial 5-1474

USED
Gas Ranges and Heaters
GUARANTEED
JOHN'S TRADING CO.

AIR CONDITIONING
PLUMBING—HEATING
Dial 3-1395
POGUE-ATKINS CO., INC.

GATLIN PIANO CO.
508 Roselawn Ph. 2-0640

CLOSE OUT
On All
AIR CONDITIONERS
1 - 1 Ton Westinghouse $189.00
2 - 1 Ton Custom Deluxe Mathes $179.95 ea.
1 - 2 Ton Mathes Custom Deluxe $249.95
2 - Mathes Super (88) ...... $169.00 ea.
MODERN
FURNITURE CO.
2710 N. 7th W.M. Ph. 3-5418

FOR SALE: Wood $1.50 per load. Louisville Cooperage Co. Monroe, La.

GENERAL GAS Heaters for all Needs
GENERAL GAS CORP.
708 Trenton, W.M. Ph. 2-0501

BARGAINS
PLENTY good treadle and Electric trade in sewing machines $12.50 up.
HORTMAN'S
1200 Cypress, W.M. Ph. 3-1780

Several Good Used T.V. Sets
PRICED REASONABLE
BABER'S
623 Louisville Ave. Dial 2-2635

TREADLE sewing machine, Bargain for $14.95. Good used R.C.A. freezer, guaranteed, $89.95. Used t. v. sets in good condition with guarantee, $75. Used ranges and washers, $29.95. Used refrigerators, $39.95.
APPLIANCE
CENTER
1020 North 4th St. Dial 3-4427

MARINE PLYWOOD
ALL SIZES
J. B. McCOY LBR. CO.
901 South Grand Dial 3-5194

CALL 5-1441 for FREE ESTIMATES on all your carpet and floor covering needs
SEARS ROEBUCK & CO
1501 Louisville Ave Dial 5-1441

(3) Repossessed 21" table model T. V. sets. Reduced to $99.95 each.
GOODYEAR SERVICE STORE
309 Washington St. Dial 3-1315

TV SETS, $49. Wire Recorder, $50. Snare Drum, $25. Cornet, $25. Radio and record player, $12.50 for both. Hallicrafter 5 band receiver, $55. Show cases, $15 up. Garland Cafe range it's a honey, $150. 2 Near new refrigerators, $85 and $95. Dry drink box with unit, $100. Dairy case with unit, $275. 3 Piece used bedroom suites, $35. Wall paper 25 cents per roll. Cafe booths, tables and chairs, cheap. Brennan Utilities, 133 North Grand.

6 FT. Frigidaire electric drink box. Guaranteed like new. $400.
ACE HARDWARE
802 Jackson St. Dial 3-4242

FOR HALLOWEEN!
Masks . . Noisemakers . . Tricks . . Makeup
CITY CYCLE & FUN SHOP
126 South Grand Dial 2-2550

Clothes Poles, Swing Sets
KELLY'S WELDING SHOP, PH. 2-2953

babies grow
so fast . . .
Before you know it, they're grown up. Make sure you have a picture record of your baby . . . bring your child in for a portrait you'll treasure over the years. Call for an appointment today.
DALY'S
CAMERA STORE AND STUDIO
(Across From Post Office)
218 Grammont St. Dial 2-1705

MERCHANDISE

Articles For Sale (45)

54" DOUBLE Drain Board, Sink and Cabinets $114.95
W. Monroe Plmb. & Heating
304 Trenton, W.M. Ph. 5-1759

AMERICANA Encyclopedia. Like new $75. Call 8089.

USED central heating units. In excellent condition. Bargain priced, $50 to $100.
BALLARD'S
612 Louisville Ave. Dial 2-1429.

WATER filter and softener. Cost $189. Will sell for $95. Call after 6 p.m. 2-6406.

USED REFRIGERATORS
90 DAYS WARRANTY
LIKE NEW — ANY COLOR
7 FT. Westinghouse $69.95
7 FT. Montgomery Wards $69.95
(3) 7 FT. Frigidaires $99.95
WALTER REED
REFRIGERATION
209 Louisville Ph. 5-1653, 3-8871

REPAIR SEWING MACHINES
Any Make, Creed or Color
WE FIX 'EM. MONEY BACK GUARANTEE ASK YOUR NEIGHBOR, SHE WILL RECOMMEND.
HORTMAN'S
1200 Cypress, W.M. Ph. 3-1780

REPPOND IRON WORKS
Columns, rails. Ph. 2-6097

(3) RECONDITIONED meat grinders, excellent condition. Reasonable.
TOLEDO SCALES
405 Louisville Ave. Dial 3-8590

(1) 7 FT. repossessed Firestone refrigerator. Guaranteed. SPECIAL CLEARANCE .... $129.95.
$5.00 DELIVERS
FIRESTONE STORE
N. 3rd & Washington St. Dial 7196

Powell's Sheet Metal Works
G. E. AIR CONDITIONING—HEATING
802 North 9th St. Dial 3-4590

ATTENTION
Contractors And Home Owners
FLOOR SAMPLE
9½ FT. YELLOW G. E. Kitchen Center COMPLETE with combination washer-dryer dishwasher, 21" electric oven, waste disposer, stainless steel counter top and sink with built-in range. Lighted cabinets and radio. A real bargain for that new or remodeled kitchen.
WEAKS SUPPLY CO. LTD.
200 North 4th
Wholesale Distributors

USED PIPE . . . ALL SIZES
USED STRUCTURAL STEEL
USED STEEL PLATE
Twin City Scrap Materials
104 Mississippi St. Dial 3-9412

Swing Sets, Merry-Go-Rounds, See-Saws
S. R. KIRK REPAIR SHOP. PH. 3-2332

CHAIN LINK FENCES
FREE ESTIMATES — NOTHING DOWN
STATE FENCE CO.
706 Mitchell Lane, W.M. Ph. 3-7413

CHROME DINETTE SUITES
All Sizes, Prices & Colors $49.95 up.
EXCHANGE
HDW. & FURN. CO.
105 North 6th Ph. 2-3866

ITEMS FOR RENT
FLOOR SANDERS: Polishers and Edgers Power Tools and House Jacks, Hospital Beds, Wheel Chairs.
PIPE CUT AND THREADED
New York Hdwe. & Furn. Co.
625 DeSiard St. Dial 2-4494

JUST RECEIVED
POLAROID
X-MAS GIFT SETS
Free Film and Flash Bracket With Every Gift Set
Easy Terms Available or use our Convenient Lay-a-Way Plan.
GRIFFIN'S
STUDIO & CAMERA CENTER
307 N. 2nd Ph. 3-2710

FOR SALE
Wringer Type Washer
In Good Condition. Reasonable.
$25
615 Brown St., W. M.
DIAL 3-5803

Household Goods, Etc. (46)

ELECTRO MASTER electric stove. Excellent condition. $100. Ph. 5-3744.

OUACHITA MATTRESS
Renovation - made into innerspring. Call 2-2141 or Write 2307 DeSiard St.

LIGHT blue Chippendale sofa in excellent condition. Ph. 7704, 7853.

9x12 RUGS .... $ 4.95
6-PC. Living Room group $119.95
5-PC. Dinette Suite .... $ 12.95
BICYCLES .... $ 19.95 Up
COFFEE Tables .... $ 2.50 Up
4-PC. Bedroom Suite .... $ 39.95
ODD Dressers .... $ 9.95
30 GAL. Hot Water Tank .... $ 69.95
VENETIAN Blinds .... $ 4.95
WE RENT Baby Furniture, Wheel Chairs, Hospital Beds and Crutches.
WALSWORTH FURNITURE
1305 Natchitoches, W.M. Ph. 3-1656

SINGER Portable in Carrying case. $25. Ph. 3-0489 or 2-0530.

MERCHANDISE

Household Goods, Etc. (46)

GOOD Used BEDS .... $7.95 Up.
GOOD Used MATTRESSES ...... $7.95 Up.
GOOD Used SPRINGS .... $6.95 Up.
COOPER FURNITURE CO.
THE BARGAIN STORE
WE BUY OR TRADE
504 NATCHITOCHES, W.M. PH. 2-5950

(1) PORTABLE automatic APEX Dish-washer, mounted on rollers for use as portable or can be permanently installed. Never used and a BARGAIN at $89.00.
(1) APEX Dish-A-Matic Dishwasher. This model can be permanently Installed as is or installed as a "BUILT-IN". A REAL BUY at, $149.00.
(1) APEX Automatic Dishwasher-Sink Combination. NEVER UNCRATED $199.
NONE of these items have ever been used and each item is a real buy at these prices.
C. V. CHRISTMAS,
BASTROP, LA.
Day Phone 2173 Night Phone 2911

MODERN Furniture and Antiques bought and sold. Ph. 7473.
HEFLEY'S FURNITURE

MAYTAG
AUTOMATIC
$169 and your Washer
$8.60 Per Month
TRENTON
APPLIANCE CO.
306 Trenton, W.M. Ph. 3-7725

1 DUNCAN Phyfe 8 piece mahogany dining room suite, 1 kitchen range. Excellent condition. Ph. 3-6773.

WE BUY, SELL AND TRADE
Right prices paid for used appliances and furniture
FOLDS & STONE
325 Trenton, W.M. Ph. 2-4552

FLOOR SAMPLES
AND
USED ITEMS
Group unpainted chest of drawers and bookcases, 1/3 off; group bicycles, 20", 24", 26" boy's and girl's 1/4 off; Dunlap electric mower, used with cord, $10.00; 18" gas mower, floor sample, $30.00; 3½ hp outboard motor, used, $40.00; 3½ hp outboard motor, floor sample, $70.00; 20 gal. hot water tank, used, $10.00; 22TX2 21" used 1955 TV, $70.00; 1U001D 17" 1956 TV, $60.00; (2) No. 65 17" 1956 floor sample TV's, $80.00 ea.
AUTO-LEC
STORES, INC.
111 CATALPA ST.

ELECTRIC Singer Sewing Machine in beautiful console. $45. Ph. 3-0489 or 2-0530.

BY OWNER: New 19 Ft. Deepfreeze, solid mahogany dining room suite, gas heater. Ph. 4732 Winnsboro, La.

REFRIGERATORS
AND
AUTOMATIC &
WRINGER WASHERS
A-1 shape and ready to go.
$29.95
$5.00 down . . . $2.00 week.
MASSEY'S
SERVICE CENTER
801 Jackson St. Dial 3-6615

1 COMPLETE lot of new household furniture. Ph. 3-5284.

THE
MATERNITY SHOP
Has Just Received A New Shipment Of Fall and Winter Maternity Suits. All Styles And Colors.
$8.95
To
$45.00
Put Yours On
Layaway Now!
107 Arkansas Ave.
Between Walnut
And North 2nd
DIAL 5-2432

STAR GAZER

By CLAY R. POLLAN

Your Daily Activity Guide According to the Stars.

To develop message for Sunday, read words corresponding to numbers of your Zodiac birth sign.

ARIES MAR. 22 - APR. 20: 11-16-18-46 48-58-63
TAURUS APR. 21 - MAY 21: 17-20-36-57 71-74-88-90
GEMINI MAY 22 - JUNE 22: 4-15-29-34 42-53-87-89
CANCER JUNE 23 - JULY 23: 23-39-44-50 69-70-83-84
LEO JULY 24 - AUG. 23: 35-37-40-45 60-73-75
VIRGO AUG. 24 - SEPT. 22: 5- 9-30-54 62-68-81-85
LIBRA SEPT. 23 - OCT. 23: 7-10-13-31 52-55-66
SCORPIO OCT. 24 - NOV. 22: 21-24-41-47 65-67-72
SAGITTARIUS NOV. 23 - DEC. 22: 12-26-38-49 51-76-79-86
CAPRICORN DEC. 23 - JAN. 20: 3- 6-19-22 27-61-78
AQUARIUS JAN. 21 - FEB. 19: 1-25-33-59 64-77-80-82
PISCES FEB. 20 - MAR. 21: 2- 8-14-28 32-43-56

1 No	31 May	61 Take
2 Keep	32 Confidential	62 Dependable
3 Information	33 Dreams	63 Import
4 Ideal	34 Unusual	64 Keep
5 A	35 Go	65 Obligations
6 Received	36 Where	66 Today
7 Worry	37 Over	67 Back
8 Certain	38 With	68 Despite
9 Hunch	39 Your	69 Keep
10 And	40 Old	70 Things
11 Give	41 Matters	71 May
12 Festive	42 Projects	72 Figures
13 Uncertainty	43 And	73 Money
14 Personal	44 Part	74 Have
15 Aspects	45 Letters	75 Records
16 Thought	46 Things	76 Gaiety
17 Plunge	47 Tax	77 Practical
18 To	48 Of	78 Action
19 Should	49 Harmony	79 Surrounding
20 In	50 To	80 And
21 Check	51 And	81 Doubtful
22 Be	52 Plague	82 Sensible
23 Do	53 Take	83 Moving
24 Insurance	54 Be	84 Smoothly
25 Rosy	55 You	85 Appearances
26 Day	56 Secretive	86 You
27 Reliable	57 You	87 The
28 Information	58 Spiritual	88 Hesitated
29 For	59 Today	89 Lead
30 May	60 Photographs	90 Before

Good Adverse Neutral 10/14

MERCHANDISE

Household Goods, Etc. (46)

3 PIECE Bedroom suite, $24.50. Large dining room suite, cheap. Dressers, $14.50. Hamilton Furniture, 3600 Jackson.

SPECIAL
USED BEDROOM SUITE $59.95
Complete Line of FIXALL PAINTS
MILL'S FURNITURE
122 Cotton, W.M. Ph. 2-5440

STOP POLISHING! Use Westmorland stainless table ware. 1111 S. 3rd. Ph. 3-2716.

AUTOMATIC washer, like new, $100. 4-pc. bedroom suite, complete, $100. Radio-phono combination, record cabinet, 50 records, $50. Ph. 2-5322, days only.

Twin City Mattress Co.
Maker Of All kinds Of Bedding
507 Coleman, W. M. Ph. 3-4134

Bargain Counter 46-A

ALL ITEMS $15 OR LESS
NON-COMMERCIAL ONLY
1 LINE, 1 WEEK $1.00
2 LINES, 1 WEEK $1.50
No Rebate on 1-Line Ads

BLACK baby lamb ladies coat. Size 16. $15. Ph. 2-0058.

GIRL'S Bambury coat size 12, like new $10. Ph. 2-2869.

FOLDA Rola Stroller. $12. Ph. 3-8787.

BASSINET. $10. Ph. 2-6856.

Musical Merchandise (48)

JOIN
YOUR SCHOOL
BAND TODAY
SEE YOUR
BAND MASTER
If You Do Not Have An Instrument
. . . SEE US!
The person who selects an instrument from us has the satisfaction of knowing he has the BEST
* CONN
* SELMER
* BOOSEY HAWKES
And many other Nationally Advertised
BAND
INSTRUMENTS
DEW
MUSIC CO.
346 DeSiard St. Dial 8127

STOP!
DO YOU HAVE
A PIANO??
IS IT OLDER THAN YOU??
KEYS STUCK??
OUT OF TUNE???
LOOK . . .
This Week Only
$150.00 Trade In For Your Old Piano On a New Spinet.
Select From . . .
* MASON HAMLIN, * KNABE,
* BETSY ROSS, * STORY & CLARK,
* WINTER, * HENRY F. MILLER.
Easy Terms
ROARK
BROS.
MONROE'S OLDEST PIANO DEALER
WHERE QUALITY IS ALWAYS SUPREME.
703 Jackson St. Dial 2-5700

MERCHANDISE

Jewelry, Watches, Etc. (47)

Samsonite Luggage For Christmas
Lay-A-Way Or Easy Terms
A. GRAVES & STEUWER
409 DeSiard St. Dial 2-0051

Musical Merchandise (48)

Trade - In PIANOS - $50 UP
Refinished — Renewed Pianos
$25 Down — $10 Month
New Kimball Pianos From .... $591.
New Steinway Pianos From .... $1395.
AUTHORIZED FACTORY DISTRIBUTORS
We Fianance And Service All Sales
PAUL HEWITT'S
1312 Louisville Ave. Dial 5-3131

RECORD
SALE
45 and 78 R.P.M.
ONLY
59c
* WESTERNS * POPULAR
* RHYTHM & BLUES
* SACRED
All Latest Hits
By Outstanding Recording Artists
Such as . . .
* Carl Perkins * Bill Haley
* Fats Domino * Joe Turner
* Glen Miller * The Four Lads
* The Crewcuts * The Cadets
* Webb Pierce * Red Foley
* Ray Price * Statesman Quartette
* Jimmy Davis
AND MANY OTHERS
BETTER HURRY!
DEW
MUSIC CO.
346 DeSiard St. Dial 8127

MERCHANDISE

Musical Merchandise (48)

USED Grand Piano. Good condition. $600. Ph. 2-5805.

NEW & USED PIANOS
MARINE PIANO HOUSE
3210 Dick Taylor Dial 3-2623

GATLIN PIANO CO.
508 Roselawn Ph. 2-0640

Hammond Organs
"Music's Most Glorious Voice"
SALES AND SERVICE
Paul Hewitt Music Co.
1312 Louisville Ave. Dial 5-3131

HEWITT'S IS
SCHOOL BAND
HEADQUARTERS
Instruments Sold — Loaned — Rented And Repaired. See Us For Todays Best Buys.
All Makes - New And Used
Paul Hewitt's
1312 Louisville Ave. Dial 5-3131
Plenty of Storeside Parking

Television (48-A)

FOR dependable T.V. Service call Cliff Ferguson, Monroe T.V. Center, 3-6441.

IT TOOK years to bring TV to you, takes years to train a technician BUT it takes YOU only a minute to get FAST GUARANTEED SERVICE for your TV. Call BICE'S RADIO & TV, Ph. 3-0977, 2-4521

SENN T.V. REPAIRS
Expert Service
Ph. 2-1570

T. V. CLINIC
RICHARD L. SOLLINGER, OWNER
Ph. 3-2257 Nights 3-4526

EXPERT REPAIR SERVICE ON
TV—RADIO—PHONO
HOME APPLIANCE & TV
(Across From Post Office)
210 Jackson St. Dial 5-1725.

HY-VISION CENTER
TELEVISION SERVICE
RADIO - 2 WAY COMMUNICATION
Licensed — Guaranteed — Reasonable
Day Ph. 5-1651 — Night Ph. 7502

Business and Office Equip. (49)

USED TYPEWRITERS — $20 UP
Davidson Office Equipment
411 North 3rd St. Dial 3-7766

GOOD used hand adding machines. Also used Calculators. Ph. 2-5525.

TYPEWRITER REPAIR
Free Pick-up & Delivery
Standard Office Supply Co.
125 St. John Phone 3-3438

Sporting Goods (50)

12 GAUGE automatic Winchester shotgun. 2 boxes shells. Price $50. Ph. 3-8602.

NEED A GUN?
We've Got 'Em. . New Or Used
Easy Terms.
GENE'S
SPORTING GOODS
712 South Grand Dial 3-2834

SHOTGUNS—RIFLES
LETS TRADE
LITTLE'S
LIVE BAIT & SPTG. GOODS
2911 DeSiard St. Dial 3-4702

SQUIRREL Hunter! Season opens Oct. 19. Get your Ammunition — License — supplies at
TOWER SPORT SHOP
Louisville Ave. Next to Tower Ser. Ph. 8088

ALUMINUM Boat Welding & Repairs
COATES RADIATOR SERVICE
1411 DeSiard St. Dial 2-6591

GRASS SHRIMP - SHINERS - CRICKETS
TACKLE - AMMUNITION - LICENSE
LITTLE'S
LIVE BAIT & SPTS. GOODS
2911 DeSiard St. Dial 3-4702

FISHING reels repaired, cleaned, oiled 1600 McGuire. Ph. 2-3426.

Boats & Accessories ((51)

FOR SALE or trade. New 11x21 ft. boat with steering controls for outboard motor, detachable awning top. Excellent for hunting, fishing or picnicing. Ph. 5-2706.

MERCHANDISE

Boats & Accessories ((51)

ALMOST new 10 H.P. Scott Atwater motor Reverse transmission. 6 Gal. gas tank. Equipped for steering controls. Less than ½ price. Ph. 5-2706.

BOATS FIBER GLASSED PERMANENTLY Finished in Color — Best Quality Material
SAWYER PLASTICS CO.
West Monroe, La Phone 3-9678

Building Materials (52)

HARDWOOD shiplap $60 per M.
ALBRIGHT SAW MILL
Whites Ferry Rd. Ph. 8925-2-2573

BETTER pine and hardwood lumber. One inch hardwood, $50 and up per M. Inquiries invited.
BAWCOMVILLE LBR. CO.
PH. 3-9804 DAYS, 7305 NIGHTS

Sawyer Moulding Mfg.
WHOLESALE AND RETAIL
Whites Ferry Rd. Ph. 3-3585

Home Improvements (52-A)

KELLY PLUMBING CO.
HEATING AND AIR CONDITIONING
Repair Service-Hot Water Tanks
602 Louisville Ave. Dial 2-5116

BLINDS—AWNINGS—SCREENS
FREE ESTIMATES—EASY TERMS
Smith Venetian Blind Co.
103 Sterlington Rd. Dial 3-2640

Machinery & Tools (53)

RENT OR LEASE
PORTABLE WELDING MACHINES
ACETYLENE WELDING RIGS
PICK-UP TRUCKS
WINCH TRUCKS
TRUCK WITH 30 FT. FLOAT.
3002 DeSiard Ph. 2-3039

ONE 395 Corley Sawmill, 80 H.P. Continental Power unit, 60 Ft. track, two sawedger, 70 Ft. Steel rollers, 48 inch inserted tooth saw. Cut off saw with frame and International motor. $1,500 cash. E. C. McCalip, Delhi, La. Route 1.

CONSTRUCTION and maintenance, fully insured. Portable welding equipment.
M&M Welding & Mach. Wks.
1214 Cypress W.M. Ph. 8303. 5-2348

Farm & Dairy Products (54)

HAY — 60 CENTS PER BALE
DIAL 3-4515

GOOD GRASS HAY
Ph. 3-6357

Farm Equipment & Supplies (55)

SMALL 8 inch saw and table. $35. Ph. 3-3912.

1949 FORD tractor with disc and cultivator and blade. Ph. 2-2112.

FERGUSON & MASSEY-HARRIS
TRACTORS AND FARM IMPLEMENTS
NEW HOLLAND IMPLEMENTS
WILKINSON MOTOR CO.
SALES—PARTS—SERVICE
309 N 4th Phone 3-7761

Water Wells (55-A)

DELTA WELL CO.
WATER wells drilled. Terms. Call Bill Rasberry. Ph. 3-5593 or 2-6591.

WATER well drilling rig. Good condition. See at the SHACK on Sterlington Rd.
Sacrifice Price $1,050

WATER WELLS drilled and pump service. Ray's Well Service. Highway 80. Ph 2-1332 or 3-5873.

FAIRBANKS — MORSE PUMPS
E. R. KIPER HARDWARE
703 N. 5th St Dial 2-4412

FEAZEL WELL CO.
WELL boring up to 5 feet diameter
Highway 80 W.M. Ph. 3-3657

Seeds, Plants, Flowers (56)

FALL BULBS
SPECIAL DUTCH IRIS (5 COLORS)
69c Dozen
LANE WILSON SEED CO.
115 N. Grand Ph. 3-8680

LET US
HELP YOU
With Your
COVER CROP
and
PASTURE PROGRAM
We Specialize In
TOP QUALITY SEEDS
Also The Best In
FERTILIZERS
We Have Everything You Need
TYNER-PETRUS CO.
411 Trenton, W. M. Ph. 2-4474

TOP SOIL, FLOWER DIRT, PINE STRAW. PHONE PARKS, 2-5853.

LOTS Graded, dirt spread. Fill dirt, top soil, pit run gravel.
PH. PERRY SMITH 5-1904

TOP SOIL, fill dirt, pit run gravel. J. D Smith. Ph. 9817.

TOP SOIL, fill dirt, yard leveling, pit run gravel. Ph. 2-0674, J. B. Smith.

EXCLUSIVE DEALER FOR
RED CHAIN FEEDS
TOWER SEED STORE
109 Sterlington Rd. Dial 2-1991

ALL kinds of mowing, lot leveling, rich flower dirt. Ph. 3-9709.

SAND, FLOWER DIRT, FILL DIRT
BULLDOZER WORK. PHONE 3-4866.

BULLDOZING top soil, fill dirt. D. L. Bryan Dirt Contractor. Ph. 3-5201, 3-6076

MERCHANDISE

Seeds, Plants, Flowers (56)

Fill Dirt. Yards Graded. $4.50 Load. Top Soil. L. H. Hemphill. Ph. 3-0211.

Wanted To Buy (60)

We Will Buy or Trade For Used Furniture
New York Hdwe. & Furn. Co.
625 DeSiard St. Dial 2-4494

We buy used furniture or anything of value.
GLOBE FURNITURE CO.
1411 DeSiard Phone 3-6290

REAL ESTATE FOR RENT

Furnished Apartments (61)

NICE 2 bedrooms upper duplex. $65 mo. Ph. 3-7193.

2 ROOMS and share bath. Ph. 7934. 517 Stone.

3 ROOM furnished apt. 304 Crosley, W.M. Ph. 2-3281 till 1:00 p.m.

4 ROOM Duplex (2 bedrooms) Extra nice in every way. 711 Pecan St. Ph. 2-4341.

310 LUDWIG, W.M. Private bath and entrance. Modern conveniences. Adults. Ph. 2-6461.

2 LARGE rooms. Adults. 510 Calypso. Apply 401 Wood. Davies.

2 ROOM cottage and garage Near college. Utilities paid. Ph. 2-3029.

LARGE 2 rooms, private bath. Accept children. Reasonable. 310 Filhiol, W.M.

3 ROOMS modern. Close to town. Couple only. 200 Ouachita Ave. Ph. 3-3750.

PRIVATE. College couple or 2 girls. No pets. Ph. 3-5228.

PARTLY furnished 1 bedroom apt. Northside. Ph. 3-7446.

5 ROOM Furnished Apt. 617 Wood St. Ph. 3-7446.

3 ROOM apt. Utilities pd. $45 mo. 3218 Lee. Couple only. Ph. 2-3613.

4 ROOM apt. 601 Stubbs. Must furnish references. Adults only. Ph. 7945.

MODERN Garage apt. $12.50, weekly. Bills paid. 411 Cotton, W.M. Ph. 3-5686.

(2) 4 ROOM Garage Apts. Also bedroom with private bath. Ph. 5-2788 or 3-2860.

3 ROOM Duplex, nicely furnished, automatic washer. 1509 South 4th.

611 WOOD, W.M. 3 furn. rooms close in, $9 week, bills paid. Ph. 2-5840 - 5-2808.

NORTHSIDE. Bedroom, kitchen, and bath. Porch. Private. $40 mo. Ph. 2-0836.

COLLEGE Area. Private bath and entrances. Adults. Ph. 3-6650 or 2-0541. Mrs. Humble.

CLOSE IN, newly decorated. 2 ROOM Cottage, bills paid. 618 Oak. Ph. 3-1503.

NICELY furnished duplex, 2 bedrooms. Adults only $60. 1308 So. 4th. Ph. 2-2298.

DUPLEX. 3 rooms, private bath. On busline. 1402 Cole ave. Ph. 3-3319.

LARGE 4 room apartment, upstairs. Newly papered. Garage. Close to Louisville. Ph. 3-4658, 3-5279.

3 ROOMS and bath. 3305½ South Grand. $50 month. Ph. 3-6220.

4-ROOMS, bath, screened porch, Private home close in. Adults. 611 Calypso.

APTS, houses for rent. Also houses for sale Monroe & W.M. Ph. 2-5649.

PRIVATE 2 rooms, bath. Bills paid. Reasonable. Adults. 303 Filhoil. W. M.

2 OR 3 ROOMS. Private baths. College area. Ph. 3-4729.

STRICTLY private 2 bedroom garage apartment. Close to park. $45. Dial 3-1292.

APARTMENTS FOR RENT
113 LOUISE ANN 3-2593

FURNISHED apartments. 210 Miro St., Monroe. All bills paid. Apply 806 S. Grand.

817 JACKSON. 4 rooms upstairs. $40. mo. H. G. Frazer. Ph. 3-4481.

1707 COLLEGE. 3 room house trailer, cabana, electric refrigerator. City bus. Bills paid. Ph. 2-0282 or 3-3915.

NICE Furnished apartment. No children Close in. 205 Breard. Ph. 3-5364 or 2-6028.

NICELY furnished apt. Private entrance and bath. Ph. 2-0356. Mrs. R. F. McCook.

UPSTAIRS apartment, pvt. bath. $8.75 wk. Couple only. 100 Pear St. Ph. 3-6159.

407 AUSTIN, W.M. Nicely furnished 3 room duplex. Pvt. bath. Couple. Ph. 2-5628.

2 ROOMS, bills paid, close in. 109 McClendon, W.M. Ph. 3-5175.

4 ROOM furnished apartment. Bills paid. Servel refrigerator. Share bath. $12.50 weekly. 3007 Lee Avenue. Apply 3011 Gordon.

DUPLEX 3 rooms, bath. On 2 bus lines. 105 Peach. Ph. 3-1007.

2 ROOM furnished apt. 604 Arkansas Ave. Ph. 3-4337.

3 ROOM furnished apt. $35 mo. plus ½ of bills. 102 Apple, W.M. Ph. 2-1007 after 4 p.m.

4 ROOM apt. Private bath and entrance. 2713 Lee Ave. Ph. 2-5580.

SO. SIDE. 5 rooms, 2 bedrooms, pvt. bath, bus line, $10 wk. Ph. 3-8602.

4 ROOMS. Private bath and entrance. Southside, busline. Ph. 2-4970.

2 APTS. 1-4 room with private bath and entrance and 1-3 room with private bath and entrances. 306 Holly. Ph. 7868.

PARTLY furnished 2 bedroom apt. Northside. Good condition. Downstairs. Ph. 3-7446.

Homes and Apartments
Furnished or Unfurnished
E. A. PORTER REALTY CO.
Realtors, 1014 North 2nd Dial 2-0331

1004 SOUTH 4th. Completely private duplex. furnished. Carport. $50. Ph 2-4309.

Unfurnished Apartments (62)

3 UNFURNISHED rooms. $22.50. 503 Stone Ave. Ph. 8304.

UNFURNISHED 4 room apartment. Near parish school. Dial 8422.

301 HOWARD. Modern 2 bedroom duplex apartment. Carport. $65.
Mrs. Gilliland Dial 8551 or 2-3770

Articles For Sale (45)

WE SELL COMFORT
Whether You Use Butane Or Natural Gas
ROOM HEATERS—ALL SIZES
Heater Connections—Pipe—Fittings—Valves
703 N. 5th St. KIPER'S Dial 2-4412
"We Cut And Thread Pipe"

CHRISTMAS CARDS
Hundreds and Hundreds For Your Selection
These Are Only A Few Of The Outstanding Lines We Have On Display
HALLMARK NORCROSS
T. V. ALLEN NATIONAL
NU ART STANDARD OF BERKLEY
STUDIO ARTIST—REPRODUCTIONS OF ORIGINAL PAINTINGS BY WORLD FAMOUS ARTISTS.
PRICES START AT $1.00
Name Imprinted If Desired. A Small Deposit Holds Your Selection
CHRISTMAS GIFT WRAPPING
LARGE SELECTION MATCHED SETS
CHRISTMAS GIFTS FOR THE FAMILY—LAYAWAY NOW
STANDARD OFFICE SUPPLY CO, INC.
125 St. John Phone 3-3438

Articles For Sale (45)

HOWARD GRIFFIN'S
LAND—O—TOYS
LAY-A-WAY PARTY FOR MOM & POP
Register for FREE PRIZES to be given away SATURDAY, OCT. 20th
HOWARD GRIFFIN
712 South Grand Dial 2-2604

New—Used—Surplus—Salvage Bargains
CAMPING & HUNTING GOODS
Raincoats—New army surplus camouflage slicker coats. Ideal for hunting or out door construction work only $2.95. New Navy surplus nylon parka raincoats only $7.95. New Navy all white 100% wool blankets $9.95. Other camping blankets from $6.00. Double-deck bunk beds, all steel with springs for hunting camps and homes. Also mattresses to fit.
OFFICE FURNITURE
New and used desks, chairs and file cabinets. New golden oak full size executive desk only $89.50. New and used desks in wood and steel from $40 and up. New 4 drawer steel file cabinet $34.95. Plenty of new and used chairs of all kinds.
PAINT
Plenty of fresh stock outside white, titanium base, fume proof paint. Guaranteed for only $3.90. New Spil-Pruf gel type paints for interior walls and woodwork. The one-coat covering paint for $4.95.
Visit our huge warehouse for many other good items and money-saving prices. Genuine imported Phillippine mahogany plywood 4'x8' sheets only $5.50. Foam rubber for many upholstering uses, machettes, and other surplus materials.
THE LIEBER CO.
100—11th St. Phone 3-6639

Sporting Goods (50)

LET'S GO HUNTING!
DUCK SEASON OPENS NOV. 1ST
GET READY NOW!
SHOTGUNS: Browning, Remington, Winchester
DECOYS: MALLARD, PINTAILS, BLUEBILLS
CLOTHING: RED HEAD, DUXBAK, CAPS, SOCKS, BOOTS
$10.95 to $27.95 doz.
COME IN and trade in that old gun of yours. Use our convenient easy payment plan. Pick up your hunting License . . . Look over our stock of GOOD USED GUNS, PRICES START AT $27.50.
BE SURE to see our stock of DECOYS BEFORE you buy.
GENE'S SPORTING GOODS
712 South Grand Dial 3-2834

CLASSIFIED DISPLAY

ATTENTION!
Rent Property Owners
LOOK!
WHAT YOU LOSE
Carrying A Vacancy

Loss Per	Rent $25.00	Rent $30.00	Rent $35.00	Rent $40.00	Rent $45.00	Rent $50.00
Day	.83	1.00	1.16	1.33	1.50	1.66

For As Little As 38c Per Day
You Can Place A News-Star—World "For Rent" Want Ad And Reach Every Prospective Renter In The Twin Cities! Turn Your Vacancy Into Cash Today.
CALL 2-5161
ASK FOR THE WANT ADS

REAL ESTATE FOR RENT

Unfurnished Apartments (62)

DUPLEX. $81 per month including water. 1112 South 2nd.

3 OR 4 ROOM apartment. Tile bath. Couple. Apply 1605 N. 3rd. Ph. 3-2424.

APT. 3 rooms and bath upstairs. Practically new. $50 mo. 808½ Oaklawn, W.M. Phone 8092.

UNFURNISHED. 5 rooms. Upper apt. Living room, 2 bedrooms, kitchen, dinette, small screened porch, private entrance newly redecorated, 2 blocks from college. $55. Ph. 3-7489 or 2-1201.

1 - 4 ROOM APARTMENT. 402 Morris Ave. $35 Month. Ph. 2-2406.

4 ROOM apt., private bath, glassed porch, Garage. 1610 South Grand. $35. month. Ph. 7430, 2-4978.

Garnier Apts.
"Monroe's Finest"
Located in the Exclusive Northside
Near schools, shopping center, on bus line
Furnished & Unfurnished
1, 2, and 3 BEDROOMS
1000 Block Park Avenue
DIAL 3-9711

108 MULBERRY. 3 rooms, bath. Blinds, washer piped. Near school and town. $40.

1417 SOUTH Grand. Duplex, 2 bedrooms, tile bath. Blinds, attic fan, ceiling unit, furnace. Garage. Desirable neighborhood. $75. Available 16th. J. WILLIS WILLIAMS, 2-5197

3 ROOM unfurnished apt. 3 room unfurnished apt. Dial 9734.

LEASE or rent. Private, 5 rooms, carport. Furnaces, blinds, fan, carpet on floors, washer plumbing. Couple only. Ph. 3-8109.

2 BEDROOM duplex 1100 South 4th. Ph. 2-0355 or 2-2304 after 5 p.m.

3 ROOMS, back screened porch. $35 mo. Adults only. 2723 South Grand.

Furnished Houses (63)

NEATLY furnished 2 bedroom house. 3204 Cameron St. Ph. 3-5322.

610 ORANGE ST. 2 bedroom house, nicely furn. air conditioner. Apply next door.

3 BEDROOMS. City bus. College area. Bills paid. Ph. 2-0382 or 3-3915. 1707 College.

Unfurnished Houses (64)

619 NORTH 5TH. LOVELY 3 BEDROOM BRICK HOME. LIVING ROOM, SEPARATE DINING ROOM, KITCHEN, SCREENED PORCH. FOR LEASE. $125. MRS. GILLILAND. DIAL 8551 OR 2-3770

COLLEGE Area. 2 bedroom home. Dial 2-1434.

FOR RENT or Sale. Completely furnished, 2 bedrooms, automatic washer, TV, conveniently located. Immediate possession. 1009 South 1st.

NICE 3 room cottage, bath, carport, garden. $30 Mo. Swartz Rd. Ph. 3-8037.

1713 FILHIOL. College area. Modern 2 bedroom home. Venetian blinds, plumbed for washer, floor furnace. Accept children. $65 mo. Ph. 2-4283 or 8719.

2 BEDROOM house. Kitchen and dining room. Plumbed for washer. Couple only. 601 Georgia. Ph. 8119.

SOUTHSIDE 2 bedroom house. Plenty cabinet and closet space, plumbed for washer, heat, blinds. $50. Ph. 2-4102.

812 NORTH 2nd. 4 rooms and bath downstairs. 3 bedrooms, bath, porch upstairs. 1903 NORTH 3rd. 7 room brick home — 3 bedrooms, bath. Ph. 8221.

4 ROOMS and bath unfurnished home. In rear of 2013 DeSiard St. $30.00 per month. Dial 2-1808

2 BEDROOM home at 1808 Alabama, floor furnace. $65. Ph. 2-2953.

4 ROOM house and bath. 3410 Grammont $30 month.

3 ROOMS, bath. Carport. $40. To couple. 306 Collier. Ph. 2-2375.

1316 NORTH 3rd, W. M. 2 bedroom home. Near school. $55 month. Ph. 3-3931 or 3-1246.

NICE 4 room house, all conveniences Harrell Road, W.M. Ph. 7934.

LARGE TWO story home — eight rooms — two baths. Five block from DeSiard — six blocks from Georgia Tucker School. Phone 3-5562.

NEWLY decorated 3 room house and bath. Ph. 2-0466.

LARGE house. 601 North 4th. Residence or offices. Ph. 3-5678 or 2-5338.

Rooms With Board (65)

ROOM and board for 3 men. Bridges Home 312 North 3rd.

ROOM and board. Close in 204 Breard. Ph. 8268.

ROOM AND BOARD FOR 3 MEN Ph. 2-2240

Rooms Without Board (66)

I WILL share my home with settled, employed lady. Ph. 3-3893.

NICE bedroom in private home. Kitchen privileges. Ph. 2-5656.

FRONT. Bedroom, pvt. home. pvt. entrance. adj. bath. 214 Apple. Ph. 3-3368.

NEWLY decorated bedroom. Private entrance, Beautyrest mattress. Convenient to buslines and cafes. Ideal for working gentleman or lady. 508 Roselawn. Ph. 2-0640.

NICE furnished bedroom. Close in 205 Breard. Ph. 3-5364 or 2-5028.

UPSTAIRS BEDROOM. BATH WITH SHOWER. DIAL 8422.

BEDROOM. Share bath and kitchen. $25 month. Ph. 5-2788 or 3-2860.

LARGE front bedroom. Use of kitchen, automatic washer. 1 or 2 girls. 507 Pine.

BEDROOM, 4 blocks of town. Pvt. entrance. $6.25. Gentleman preferred. Ph. 7200.

ROOM WITH private bath. 110 Ouachita St. Monroe.

Business Places (67)

CHOICE WEST MONROE BUSINESS LOCATION

FOR rent or lease. Display room, good storage and working area plus private office. Parking facilities. Suitable small retail, service business, contractors, plumbing business. Reasonable rent. Ph. 2-6738. Nite's and Sun. 3-1035.

GROCERY Store and fixtures. For rent or lease. $65 mo. Dial 8476.

711 WASHINGTON. Store building, $30 month. Ph. 2-0682 or 3-4070.

PINE ST. 150 ft. frontage. 3 room office and rest room. Welding shop, foundry, large storage room. Garage with concrete floor. Ideal for welding or pipe line company. Ph. 8221.

GROCERY Store for lease. Located Hwy. 80 west. Doing good business. Ph. 5-9122.

EXCELLENT business location. 603 DeSiard. Will remodel to suit tenant. Call Jim Steel, 2-1688 or 3-5325.

NEAR Louisville Ave. and DeSiard intersection. Plenty of parking space. Ideal for office or business. 3036 DeSiard Ph. 3-2930.

SMALL building next door to Bradshaw Service $30. month. Ph. 7143.

BUILDING 20x75 feet. 118 Cotton, W.M. Suitable for any business. Ph. 2-2872.

RENT or lease, air conditioned brick building. Office or business. 402 Louisville Ave, Ph. 3-2930.

Offices & Desk Room (68)

Air Conditioned
OFFICE SPACE
For Rent
in
Ouachita National Bank Building
See
B. K. OWENS,
BUILDING MANAGER

Stores and Offices for rent. Reasonable Rent. Janitor Service.
DIAL 3-4465

REAL ESTATE FOR RENT

Offices & Desk Room (68)

NEW OFFICE

CONSISTING of three rooms, year around heating and air condition, free janitor service, ground floor, front private entrance, plenty free parking, rent reasonable. Lester Carr Bldg. 1611 Jackson St. Ph. 7064 day, 2-2214 night.

FOR Lease. Office or residential 8 room, 3 bath residence. 317 Calypso. C. V. Garretson Dial 9806

REAL ESTATE FOR SALE

Building & Contracting (71)

WALLPAPER
WILL Work Magic in your Home Modernization Plan. New Patterns — All Colors.
SAVE 50%
On Remaining 1956 Patterns
J. C. STEELE LUMBER CO.
807 Coleman, W.M. Ph. 2-4467

5-3338 BELL CABINET CO. 5-3788
1203 DESIARD

2 AND 3 Bedroom homes under construction. Monroe and West Monroe.
J. S. JAMES CONST.
Ph. 3-3364 or 2-9658

ARE YOU building, remodeling repairing, redecorating? Call for free estimate. Nothing Down 36 Months to pay
P. G. SUBER Ph. 3-4061

NEED MORE ROOM? Don't Put If Off. Free Estimates. Nothing Down.
RALPH ERWIN, CONTRACTOR
Dial 3-1963 after 5 p.m.

JUST RECEIVED
A New Shipment Of
LIGHT FIXTURES
NEW STYLES — NEW COLORS
Standard Lbr. & Hdwe. Co.
2815 Cypress, W.M. Ph. 3-8304

2 AND 3 bedroom homes by Master Craftsman. G. I. or FHA. Ph. 3-3898, 2-4978.
Lee & Bullock Contractors

VINCENT MARSALA
BUILDER CONTRACTOR
Ph. 3-4233

COMPLETE HOME SERVICE
Individual Plans — FHA, G. I. Loans
HOME REPAIRS
No money down, 36 mo. to pay
R. W. BUTLER & SONS
LUMBER CO.
Highway 80, W. M. Dial 3-1341

"OPERATION HOME IMPROVEMENT"
"56—the year to fix"
*Let us add a room-
*Repair your home-
*Build your patio-
*Remodel your kitchen-
*Apply a new roof-
*Apply asbestos siding.
FREE ESTIMATES. NO money down. 36 mo. to pay.
Beebe & Beebe Contractors
Ph. 2-1883 or 3-4704

NEW homes built to your plans (or we furnish plans). Choice lots available. G. I. or FHA financing.
J. E. HART & SON, 2-2895

FHA—G. I. LOANS
PLANS & SPECIFICATIONS
T. A. SANDERS LUMBER CO.
North 7th & Wood, W.M. Ph. 3-1444

Business Property (71-A)

505 BRES AVE.
3 bedroom home. Ideal location for office or business. Close in, and in walking distance of all conveniences.
H. L. ROSENHEIN
REALTOR
807 Ouachita Bank Bldg.
Dial 8668

GROCERY STORE and gas station. Good location. 5 miles east of Epps, La. Contact Elcie Hale, Ph. 2911, Darnell, La. Or write Box 44, Epps, La.

LARGE COMMERCIAL lot, near Ouachita Parish school. 150x165. Vacant. Reasonable. Phone 5-3328 or 2-0228.

BUSINESS corner, colored section. Concrete block building. Now occupied by liquor store and cafe with 3 rooms in back, arranged in living quarters. 4 baths in building. Will sell property alone or include liquor business.
R. M. GOCHENOUR
Broker Dial 3-8029

COMMERCIAL. Immediate sale. Bargain! 3 room house, 405 Coleman, West Monroe. Phone 5-3328 or 2-0228.

TRUCK stop, service station, Cabins, truckers rest, terms by owner. Ph. 2-1006.

IDEAL BUSINESS CORNER
NORTH 5TH, CORNER OF PINE
109 Feet x 76 Feet
H. L. ROSENHEIN
REALTOR
807 Ouachita Bank Bldg.
Dial 8668

IDEAL location for factory. On Old Sterlington Road, ½ mile from city limits. 10 acres of land on AL & AM Railroad. Ample room for spur trackage. On blacktop road. Including 3 houses with all modern conveniences. Large fish pond, stocked. $26,000.
HAM & LELA K. BREARD
Realtors. Office: 1604 Pine Ph. 8221, 9841

187½ Ft. Frontage
ON DESIARD
300 FT. DEEP
Excellent Commercial Site
DIAL 8416 or 3-6946

500 BLOCK of North 2nd. 35x60 brick building. One of Monroe's finest locations. $25,000.
COLVIN-WILSON AGENCY
Bernhardt Bldg. Ph. 5-1932, 3-3915; 2-6790

FOR SALE: 3000 Lee Ave. Brick and metal building • Lot 92x150 ft. Building 120x70 ft. 3 room office, air conditioned, plenty of parking space. G. T. Frazier. Ph. 2-5176.

REAL ESTATE FOR SALE

Business Property (71-A)

Commercial And Investment Properties
Bought, Sold & Leased
H. L. ROSENHEIN
REALTOR
807 Ouachita Bank Bldg.
Dial 8668

1900 JACKSON
FOR SALE or lease. Excellent commercial location. Corner lot. 104x150 ft. Price reduced.
Mrs. L. G. Gilliland
REALTOR DIAL 8551 OR 2-3770

Farms & Lands (72)

340 ACRES wood land with bayou running through at 2 points. Excellent pasture land as is, or can be cleared for good farming. Borders Mo. Pacific R. R., just below Bosco.
3-5043 BEN F. GOZA 3-0516

400 ACRES—280 open, located ten miles north of Holly Ridge, on gravel road, one half mile from pavement, all well drained, fenced and tenant improved. Sixty six acres allotted to cotton.

80 ACRES, 85 in cultivation, located two miles southwest of Rayville, fenced, well drained and on gravel road. Seven acres allotted to cotton.

120 ACRES on Ouachita River near Columbia, 120 open, sandy loam soil well drained and all can easily be irrigated. Fenced and cross fenced and a good pasture. Seventeen acres allotted to cotton. No improvements.

For further information see
WALLACE D. EZELL, Realtor
Dial 2-3853, 504 Auburn Ave., Monroe.

124 ACRES, 2 bedroom modern home. 22 head of cattle. Super A Farmall with farming attachments. 3 miles East of Rayville on Highway 80. Write Box 36, Rayville or Ph. 3795.

$200 DOWN TO G.I.
RESTFUL Home Road, off White's Ferry Road, W.M. Approximately 1¼ acres. Large 2 bedroom home. Living room 18x14, bedrooms 18x14, screened porch 20x10. Carport and storage. Attic ventilation, washing machine connections. All modern conveniences. Beautiful trees. Blacktop road. Ph. 2-2488 or 2-0747.

13 1-3 ACRES ON Arkansas Rd.
Dial 3-6357

FIVE ROOM house with bath, 12 acres land. 15 miles out, just off Ark. road. Ph. 2947 Calhoun.

Houses (73)

411 FREDERICK. Practically new 3 bedroom home near Lexington school. Living room with dining area, kitchen and dinette. Panel ray heating, blinds, washer connections. Carport and store room. Well landscaped lot. Pay equity, assume balance on local G.I. loan. Monthly payments. $81.

1506 SOUTH 5th. Reduced to $7000. Pay equity and assume balance. Monthly payments $46.75. Modern 2 bedroom home. Floor furnace, blinds attic fan, oak floors. New hot water heater. Lot 50x150. Excellent condition.

GORDON Avenue. Large home and 2 garage apartments. On corner lot 104x150. Excellent revenue property at $18,000.

SOUTHSIDE. Large apartment house, completely furnished, and 3 cottages. Revenue over $500 per month. Call for appointment.

1501 SOUTH 6th. Modern 2 bedroom home. Panel ray heat. attic fan. Pay equity, assume balance. Monthly notes $44.50. Price $7949.

203 GRAYLING Lane Reduced to $7000. Very nice 2 bedroom home. Living room separate dining room, kitchen with plenty cabinets. Blinds, oak floors, screened porch. Double garage. Well landscaped lot 50x170.

BLANKS St. Modern 2 bedroom home. Large living room spacious dining area and kitchen. Floor furnace, attic fan, blinds. Carport. Excellent buy at $10,000

502 COLE. Where can you find a better buy in a 3 bedroom College Area home? Pay equity of $1500 and assume G.I. loan at 4½ per cent interest. Monthly payments only $66.90. Living room, separate dining room, spacious kitchen, large partially closed porch (could be used as 4th bedroom or sleeping porch.) Termite contract, 2 floor furnaces, attic fan, oak floors, washer connections. Patio with barbecue pit. Well landscaped lot 70x160. Owner leaving town.

$6850. 3907 SPURGEON. 2 bedrooms Floor furnace, attic fan. Carport. Trees.

3712 GRANT. 5 rooms 1 ton air conditioner, central heating Lot 60x200, trees.

110 AVANT, W.M. Spacious 2 bedroom home. 3 years old. Living room with dining area, kitchen and dinette. Walk-in closets, attic fan, blinds, asphalt tile floors, large screened porch Cypress siding. Best materials, built for owner's home — now leaving town. Well landscaped lot 100x165. Fenced back yard, chicken house. Excellent buy. Quick possession.

4103 CYPRESS, suburban home. W.M 3½ miles from new bridge. Lovely brick home. 3 bedrooms, 2 COMPLETE BATHS Oak floors. 3 ceiling fans, blinds, 2 screened porches. Termite contract. Double garage and storeroom, concrete drive. Barbecue pit, patio, fish pond. Stable and feed room. Well landscaped corner lot 116x465 with beautiful trees. All conveniences and mail delivery.

1400 WILLIS. Sunshine Heights Add. W. M. Beautiful brick home on corner lot 119x183. Living room, 3 bedrooms, spacious den opening onto large screened porch, attractive kitchen and dinette, lovely tile bath. Carrier heating and air conditioning. Drapes, wired for electric range, 45 gallon hot water tank, disappearing stairway, cork and tile floors, washer connections, 4 inch insulation. Double carport with store room. 1 year old.

Mrs. L. G. Gilliland
REALTOR DIAL 8551 OR 2-3770

3 LOTS. 4 BEDROOMS
ONLY $7000. 211 EGAN
MRS. IVY RAYNER
Realtor Dial 2-0270

BY OWNER
6 ROOM HOUSE
COMPLETELY REMODELED
Large Lot With Well Kept Yard.
IMMEDIATE POSSESSION
Priced For Quick Sale
$5750
302 Vernon St. Monroe
Apply 300 Vernon St.
DIAL 2-0202

Lots (74)

OAK PARK
MONROE'S FINEST NORTHSIDE
RESIDENTIAL SUBDIVISION
FORSYTHE AVENUE AND OLIVER ROAD
RESTRICTED—BEAUTIFUL TREES
PAVED STREETS—ALL CITY FACILITIES
Convenient Terms Available
H. L. ROSENHEIN, REALTOR
807 Ouachita Bank Building Dial 8668

Lots (74)

DENNIS THE MENACE By Hank Ketcham

"YOU SURE HE TRIED TO CUT OFF YOUR EAR, SONNY? THEY BOTH LOOK OKAY TO ME."

REAL ESTATE FOR SALE

Houses (73)

1313 MILTON. Best Northside neighborhood. 3 bedroom home. Garage and carport. Nice trees and lawn 75x140. Very modern kitchen, plenty nice cabinets, G. E. disposal and dishwasher. Separate living room and dining room. Wall-to-wall carpets in living room, dining room, master bedroom. Phone 5-3328 or 2-0228.

$789 DOWN
AND MOVE IN
NO CLOSING costs. Lovely 2 bedroom and pine paneled den home. Kitchen with knotty pine cabinets, pantry. Nice bath. Tile floors, central heating, attic ventilation, more than ample closet space, textone walls. Asbestos siding. Carport and storage. Lot 62x150. 1205 South 9th, near Plum St. School. Look at this desirable home — if you want it, we will help you arrange to get it!

LIKE NEW home, 1107 Audubon, W. M. 2 bedrooms, knotty pine den. Nice size living room, natural kitchen cabinets. Tile floors, large closets. Unusually pretty pastel interior decoration. Breezeway, garage. Well landscaped lot 100x175. Less than year old.

LOT 100x150. Corner Audubon and Marydale Drive, W. M.
Phone 2-1125

$800 DOWN
BALANCE financed. Modern 3 bedroom home. Nice large living room with mantel, conveniently arranged kitchen, steel cabinets, pantry. Solid wood walls covered with sheet rock. Patio. Large shady lot. Full price, $8500. Or will sell completely furnished for $8950. Monthly payments $65. On Southside.
MRS. IVY RAYNER
Realtor Dial 2-0270

HAVE YOU EVER DRIVEN ON HWY. 80 W. M.
AND admired the beautiful homes in their tree-covered settings? We have such a home — its lot is large and lovely with towering pine trees, 100 ft. wide extending through block. The 4 bedroom home has just been redecorated inside and out. Only $14,500. Located in the 3800 block of Highway 80, W. M.
MRS. IVY RAYNER
Realtor Dial 2-0270

BARGAIN
NORTHSIDE. 3 bedroom home, den, separate dining room. Corner lot. Ph. 3-9289.

REAL ESTATE FOR SALE

Houses (73)

105 AZALEA. 2 bedroom home.
NEW 3 bedroom brick home.
404 LAKESHORE. Brick, 3 bedrooms.
504 LAKESHORE. Brick, 2 bedrooms.
3 BEDROOM home on McCain Drive.
719 MCCAIN Drive. 2 bedroom home.

COLLEGE AREA
400 COLUMBIA. 2 bedroom home.
3812 HARRISON. 2 bedroom home.
1311 COLLEGE. 2 bedroom home.

NORTHSIDE
3 BEDROOM home. Den, 2 baths.
819 NORTH 3rd. Semi - commercial.
306 HARN. 2 bedroom home.

SOUTHSIDE
SHADY Grove Hts. 3 bedroom brick.
511 SOUTH 4th. 2 bedroom home.
1400 ALABAMA. 3 bedroom home.

WEST MONROE
2500 MCGUIRE, 2 bedroom home.
WHITE'S Ferry Rd. 3 bedrooms.
PINECREST Road. 1 acre, brick home.
1316 NORTH 7th. 3 bedrooms.
5 ACRES. 3 bedroom home.
209 NORTH 9th. Duplex 2 baths.
1211 NORTH 2nd. 3 bedroom home.
102 SOUTH 4th. 2 bedroom home.
402 HERMAN. 2 bedroom home.
NICE 3 bedroom home, near mill.

ACREAGE
OFF Columbia Rd. 40 acres.
6½ ACRES. Harper St. near mill.
COLLEGE and Webster. Lot 100x175.
LOT on Bayou. $3000.
SHORE Drive lot. On bayou.
LOTS facing Winnsboro Road.
LOT off Old Natchitoches Rd.

FOR COLORED
LOTS Buck Jones Lane.
LOTS. Off Winnsboro Road.

SHADY WALL, REALTOR
OR DONALD THAMES
Dial 2-1434

2 BLOCKS from College. 2 bedroom home, $4,500.
G. W. WELCH PH. 2-3627

COLLEGE Area. 1807 McGuire. 3 bedrooms. 2 Years old. $11,900. W.M. North 7th. 3 Bedrooms, lot 200 x 160 ft. approximately. All furnishings included plus tenant house. $25,725. Ph. 3-0690.

CLASSIFIED DISPLAY

Pay Small Equity
Assume monthly payments of $46 on this very nice 2 bedroom home. Northside, 401 Wilmuth, near Lexington School.
SHADY WALL, REALTOR
Dial 2-1434

CLASSIFIED DISPLAY

HUNTER AND DuBOIS
You Select Your Lot And Plans—Or We Have Houses Under Construction Or Ready For Occupancy.
NORTHSIDE
Near Lexington School. Corner Spencer And Orleans.
OPEN FOR INSPECTION
Sunday, Monday, Tuesday And Wednesday
4:30 TO 6:00 P.M.
SOUTHSIDE
1112 Georgia Near Thomas St. Open
Sunday, Monday, Tuesday And Wednesday
2 TO 4 P.M.
PH. DR. JULIA HUNTER, 2-1733
For Appointment At Any Hour Day Or Night

VETERANS
$300 DOWN
Plus Closing Costs
ADCOCK-BOOTH'S
MODEL HOME
In The Parade Of Homes
CONVERTIBLE
3 BEDROOM HOME
Large lot near new school, paved streets, concrete drive, brick patio with barbecue ... Combination brick and wood fenced for privacy.
Pine paneled kitchen with built-in copper range, Vent-a-hood, and mixer, hardwood floors, central heating, Valance lighting and drapes. Large ceramic tile bath with sliding glass shower doors.
CALL JACK SEBASTIAN,
ADCOCK-BOOTH CONSTRUCTION CO.
Dial 5-2621 Weekdays; or 3-9634 Nights and Sundays

REAL ESTATE FOR SALE

Houses (73)

BAYOU DESIARD
ON FINK'S Hideaway Road. Beautiful brick home. 3 bedrooms, 2 baths, utility room. Venetian blinds. Carport. For recreation there's a pier and large barbecue pit. Lot with 126 foot frontage on bayou x 375 deep. All modern facilities including telephone. Price reduced to $12,500. Pay equity, already financed. Or will trade for equity in home in the city. Immediate occupancy.

LET US SHOW YOU THESE LISTINGS:

SOUTHSIDE. Large 5 room brick home. Large screened in porch. In excellent condition. Double garage, large storage room and workshop. Beautifully landscaped lot 100x150 with bearing fruit and pecan trees. Will FHA or G. I.

SOUTHSIDE. Good 2 bedroom home. Attic fan, Venetian blinds, screened porch. Double Garage, storage room. Lot 75x150. Good neighborhood. Will FHA or G. I., small down payment. Monthly payments less than rent.

MCGUIRE AVENUE. 2 blocks from college. 2 bedroom home with den, storage room. Carport. 3 years old. Lot 70x150.

10 ACRES and large 7 room house, bath. Will G. I. (40 acres of land available for sale if desired—good land, practically all in cultivation). Located on blacktop road, about 2½ miles off Winnsboro Road.

LARGE 3 bedroom home. Separate dining room, glassed in porch. Garage, storage room. Venetian blinds, attic fan. Bearing pecan trees and fruit trees. On 3 lots 150x150. Will G. I. or FHA. Located on Southside.

SOUTH 3rd St. 2 bedroom home, carport. Venetian blinds. Vacant. For quick sale, $300 down, $21 closing costs, and move in. Already financed, payments payments $47 per month.

(2) 40 ACRE tracts of land. Part in cultivation. Close in, 2 miles off Winnsboro Road. Blacktop highway. Priced very reasonably.

LARGE 3 bedroom brick home. 1 year old. Tile bath. Carport, storage. Large lot. Located in Lakeshore. Will G.I. or FHA.

NEW, large 4 room house. Carport, storage room. Large corner lot. Located Southside Monroe. Already financed.

3 LOTS. (2) on Pershing Avenue—57½x150 each, and (1) on Benson St.—50x150. All city conveniences.

LARGE 6 room house, bath, 2 porches. Double carport. Lot 95x145. An ideal place for business and residence. Located on northside of Winnsboro Road, between South 2nd and South 3rd Sts. Priced very reasonably. $10,000.

PRACTICALLY new brick home. 2 bedrooms, den, separate dining room. Venetian blinds, attic fan, panel ray heaters. Carport, storage room. Lot 78½x150. Cyclone fence around back. 2 blocks from Plum St. School on South 7th. Pay equity, already financed.

3108 DICK TAYLOR. Large 2 bedroom house. Living room, kitchen, and dinette. Large screened porch. Attic fan, Venetian blinds. Garage, storage room. About 5 years old. 2 lots. Nice shade trees and shrubbery. Will FHA or G.I. for small down payment.

LARGE 3 bedroom house, den, bath, 2 air conditioning units, Venetian blinds, metal awnings, beautiful hardwood floors. Lifetime roof. Double garage, large storage room. Large lot 107½x150. Beautiful shrubbery, shade trees, pecan and fruit trees. Located near the Plum St. School.

LOT ON Bayou DeSiard 100x300 feet deep with beautiful shade trees and fruit trees. Close in, east of college.

FREDERICK. 3 bedroom home. Separate dining room, hardwood floors. Large lot 100x150. Excellent condition. Blacktop street. Price reduced. Small down payment FHA or G.I. Payments less than rent.

ON BAYOU DeSiard. 1—3 room house and bath. 1—6 room house and bath. Lot 210x300. Beautiful shade trees. Near new proposed high school and college. $17,000. Buyer could move homes off lot and build fine home on property.

LARGE 2 bedroom home. Living room, dining room, breakfast room, kitchen. Glassed in porch, screened porch. Garage, storage room. Located between Georgia Tucker School and Neville High School. Will G.I. or FHA.

WILL build 3 bedroom home with carport. On large lot just east of college. Loan already approved. FHA or G.I. Small down payment.

STERLINGTON. Francis St. 3 bedroom home. Floor furnace, attic fan, piped for washer. Large lot. Carport, storage room. Small down payment to G.I. Payments less than rent.

3 BEDROOM HOME. About 3 years old. Just newly remodeled. Only $7600. Located on Alabama St.

PRACTICALLY New 2 bedroom home. Dinette, blinds, bath, floor furnace. Excellent condition. Already financed. On Alabama St.

WE HAVE contractors building homes. Can be easily financed on FHA or G.I., small down payment. In nice sub-division near the city limits. Water, lights, gas. blacktop street. Plenty of trees. Also new 3 bedroom homes in Broadmoor. Small down payment G. I. or FHA.

WEST MONROE

2913 NORTH 12th, McGuire Addition, W.M. 3 bedroom home. Attic fan, central heating. Carport, storage room.

4 ROOM House and bath. Large lot. Price $2200. Located 104 Ransom St.

4 ROOM home. Built-in garage. Lot. Excellent condition. Located 1501 Joe Bill St. Price, $2250.

3 BEDROOM brick home, 1 year old. Attic fan, central heating, washer plumbing, hood over stove, ceramic tile bath. Carport, store room. Lot 100x150. Already financed. Located 129 Lomaland Drive.

106 OUACHITA Drive. 2 bedroom home. About 4 years old. Living room and dining area, kitchen and dinette. Venetian blinds. Large built-in garage, storage room. 2 lots, fenced. G.I. for $250 down, small monthly payments. Or will FHA.

LARGE 3 bedroom house. Garage. 2 porches, Venetian blinds, attic fan. Excellent condition. All fenced. Will sell lot 300x150 on corner or will sell 150x150 ft. Will G. I. for $250 down. On Lyndia St.

SOUTHSIDE. 8 room house, 4 baths. 3 floor furnaces, Venetian blinds, attic fan. In excellent condition. Paved street. Will G. I., small down payment.

3 BEDROOM, 2 story house. 703 North 7th St. Lot 75x100. Good for commercial or residence. Priced very reasonably. Will G. I. for $175 down.

5 ROOM house. Corner lot 50x150. Located on Martha St. Price, $1950.

LARGE 6 room house, bath, porch. Garage, storage room. Venetian blinds. In excellent condition. Lot 50x360 ft. Located in Calhoun, on main highway. Price reduced. Very small down payment. Immediate possession.

WE HAVE OTHER LISTINGS, CALL US
E. W. CRUSE, REALTOR
504 ALEXANDER
PHONE 3-4412 OR 2-4966

CLASSIFIED DISPLAY

FOR COLORED
New modern 2 Bedroom home.
$150 DOWN TO VETERAN
Salary requirements $55 per week and good credit standing.
PH. 3-2364

TRADE THE EQUITY
IN YOUR HOUSE
For Down Payment
ON NEW HOME
SHADY WALL, REALTOR
Dial 2-1434
Or Donald Thomas, 5-1861

HOME OWNERS!

On Porches Or Breezeways
For Free Estimate Call
PHELPS DISTRIBUTORS
No Money Down—Easy Terms
115 Louisville Ave. Dial 3-5376

REAL ESTATE FOR SALE

Houses (73)

2506 HAWTHORNE St. Most beautiful lot, shaded with paper shell bearing pecan trees with bushels of pecans. Location —ideal. Nice 5 room home. Attic fan, hardwood floors 6 closets. Will sacrifice for $8950. Local loan available. Price reduced.

705 LOOP Road 5 room house, painted wood rose. 150x150 ft. lot. Call for further details.

PARK Ave. 5 room house Corner lot 50x100
HAM & LELA K. BREARD
Realtors. Office: 1604 Pine Ph. 8221, 9841

SOUTHSIDE. 2 bedroom home. 1 year old, $450 equity. $39 month on balance. 1 block bus line, 1½ blocks school.
BELL REAL ESTATE
"TO BUY OR SELL, CALL BELL"
3-1246 Phones 3-3931

CLASSIFIED DISPLAY

SHADY GROVE HEIGHTS
On Tichell Bernstein Park Road. Southside's most exclusive sub-division. (2) 3 bedroom brick homes on ½ acre lots ready for immediate occupancy.
SHADY WALL, REALTOR
Dial 2-1434

REAL ESTATE FOR SALE

Houses (73)

COLLEGE AREA. $10,500.00. 4001 Gerald St. Corner lot. Spacious family home around the corner from Sherrouse School and College Place churches. Phone 5-3328 or 2-0228.

CLASSIFIED DISPLAY

(2) HOUSE BARGAINS In KIROLI WOODS
Let me tell you more!
Call
JACK SEBASTIAN,
ADCOCK-BOOTH
5-2621 Weekdays; 3-9634
Nights and Sundays.

AUBURN
THERE'S nothing plain or commonplace about this wonderfully-located 2-bedroom and den home "in the trees," for it consists of 1378 sq. feet of space with the following features: both bedrooms are spacious has a stunning real fireplace; an unusual size living room overlooking back yard; one of the nicest arranged kitchens you've ever seen and other features! It's vacant and we'll gladly show today!

STUART
FROM the moment you "eye" the luxurious carpeting in the living room, 'til the moment you survey the beautifully landscaped yard, you'll agree . . . here's quality! Among this one's 1100 sq. feet of living area are the following: 14'x20' living room; a 10'x13' dining room; (2) comfortable size bedrooms; beautiful oak floors; (2) air-conditioning units; a relaxing screened breezeway and a garage. It's all situated on one of the nicest 75' lots on the northside! Wanta' look?

SPENCER
IF YOU'VE searched the Northside for a well-located home for less than $12,000, take a few minutes this p.m. and let one of our salesmen show you a good buy! It contains 1400 sq. feet of living area with (2) bedrooms and den; spacious living room and separate dining room; hardwood floors; the 10x18 kitchen has metal cabinets and a garbage disposal as well as a dishwasher. It's reasonably priced at $11,500.

BAYOU DESIARD
HERE'S the type home that you read and dream about with everything for a lifetime of good livin'. It's a new brick with (3) spacious bedrooms; a beautiful pink tile bath; 1550 sq. feet of living area; an 18'x13' living room overlooking the bayou; a wonderful size 13'x26' kitchen with an enormous amount of cabinets; has a 12'x24' screened porch facing the bayou; carport with large storage room; central heating; and it's on a 100'x425' bayou lot. We'll show today at your convenience.

RIVERBEND
$450 DOWN on an FHA loan buys all the following good features of this well located and arranged home: (2) bedrooms . . . living room and nice size kitchen; copper plumbing . . . forced air heating . . . side screened porch . . . completely air-conditioned . . . and it's on a corner lot with 160' frontage. We'll gladly show today!

BELL LANE
IF YOU'VE got a "bashful budget" (and who hasn't), here's a "smack-dab" good buy in a well-located 2-bedroom home in West Monroe! It consists of 900 sq. feet of living area; (2) bedrooms; roomy living room and a spacious kitchen; small screened back porch and it's all on a 130'x140' tree covered lot! $471.88 is all it takes to assume the present loan with monthly notes of $43.00. The total price is a reasonable $6,228.

BLANKS STREET
GOOD FEATURES? You bet, for among the 1500 sq. feet living area of this "jam-up" good buy are the following features: (3) spacious bedrooms with a comfortable size den; well-proportioned living room with a separate dining room; has (2) full baths (one opens off the master bedroom); it's completely air-conditioned with (4) window units; has a spacious 12'x17' kitchen plus a separate 8'x9' utility room opening off the kitchen; and the yard? . . . well, it's a sight to behold for the back yard's fenced with a cyclone fence and shaded all day! There's also an attached garage and "loads" of other features that any member of our sales staff will gladly show you today! It's Vacant; and just a "stone's" throw from Sherrouse Grammar and Northeast La. State College! We have FHA financing available, if desired!

$200 "Bucks" Down . . .
ON A G.I. loan makes the move into this splendid value at 3500 Grammont St. in the College Area. It consists of: 1050 sq. feet of living area; (2) unusually large bedrooms; a 16'x16' living room; 12x15' dining room; and a 9'x13' kitchen plus a screened back porch. It's just been completely re-papered throughout, floors refinished! Looks as good as new! It's on a 200' corner lot with both FHA and GI financing available! Call today for appointment to see!

BOIS D'ARC
HERE'S a wonderful buy in a well located (3) bedroom home in Marie Place on the northside of Monroe! It's a 3 year old brick with the following features: (3) very nice size bedrooms all with sliding door closets; beautiful tile bath with shower and tub, tile dressing table; central heating; also possesses a 13'x26' living room with a separate dining area; the kitchen's pine-paneled with gleaming metal cabinets, and a built-in breakfast "nook"; the home is fully air-conditioned plus having a 12'x12' air-conditioned room ideal for an office that's off the carport! It's on a 75' lot just 2 blocks from Lexington School! We have FHA or GI loan available!

GORDON AVE.
IF YOU'RE looking for a home with a reasonable down pjayment but yet you want an older home with the many advantages it has to offer in an established neighborhood, take a few minutes this afternoon and let us show you this good buy! It takes only $1100 down on FHA to buy all the following features: 1368 sq. feet of living area plus a front screened porch (facing the east); nice size living room and a separate dining room; central heating; lifetime room; (2) unusually large bedrooms and a paneled kitchen that's "out of this world!" Call today for appointment. It won't cost a penny to look!

LAKESHORE
BAYOU LIVIN' is wonderful, and here's a new listing in a (3) bedroom brick home that makes it even more so. It's a happy combination of the following features: very nice size living room and separate dining room; the 12'x13' kitchen has wonderful cabinet space; the living room and dining room are carpeted; has double carport . . . 100'x435' bayou lot and a host of other features that we'll gladly show today!

PINECREST ROAD (W. Monroe)
ENJOY country livin'? Well, if that's the case here's something that's bound to interest you! It's a brand new brick home on a spacious 157'x200' lot with the following features among it's 1450 sq. feet: (3) unusually large bedrooms . . . 1½ baths . . . a 16'x13' living room and a separate 13'x10' dining room . . . nicely-arranged 11'x14' kitchen . . . central heating . . . double carport . . . breezeway . . . aluminum frame windows . . . and "loads" of other features that we'll gladly show today! We have available FHA financing for this one!

$500 DOWN . . .
ON G.I. financing buys every one of the following features in this good value on Riverbend Drive in West Monroe: 1000 sq. feet of living area . . . (2) bedrooms . . . living room . . . separate dining room . . . oak floors . . . floor furnaces and attic fan . . . 8'x13' screen porch . . . wonderfully arranged kitchen and it's just 2 blocks to a grammar school!

MONTGOMERY
HERE'S a new listing that is an excellent value in well-located home on a nice size 105'x216' lot with the following features among it's 1000 sq. feet: (2) bedrooms; 14'x16' living room; the kitchen's 12'x15' floor furnace and attic fan and there's a 20'x40' metal garage ideal for a workshop! We have FHA financing available!

LEXINGTON
IT'S BRICK! It has (3) bedrooms and a paneled den! It's only 1½ years old! It has: central heating . . . 1½ baths (both tile) . . . insulation . . . copper plumbing . . . (3) 220 volt outlets . . . interior just re-decorated . . . gleaming metal cabinets in kitchen . . . disappearing stair . . . enclosed garage, and a nicely landscaped 75' lot, just (2) blocks to Lexington Grammar! $850 down on G.I. loan makes the move!

ALABAMA
(3) BEDROOM HOME . . . $7,600! Sounds like a misprint, I know but, it's not! This one's just been re-decorated from "stem to stern" with (3) comfortable bedrooms; beautiful oak floors; Venetian blinds; nice size living room and other features that we'll gladly show today! $750 down payment is all it takes to make the move! It's vacant.

A RED BARN
WELL, I'LL admit that it's a little unusual but we've got one for sale! However, before you think we've "gone off our rocker" we'd like to point out that with the red barn go the following: one of the finest 3-bedroom and den homes in West Monroe! Among the 2200 sq. feet of floor space are the following: (3) spacious bedrooms (smallest is 13'x15'); an 11'x19' den (with a real fireplace); a 16'x20' living room with real fireplace; a 13'x14' dining room; a 8'x12' beakfast room and the kitchen's 12'x13'. It also has (2) baths; double carport and other features! It all sits on (10) acres of highly desirable land just out of the city limits of West Monroe on WELLERMAN ROAD. Like to take a look?

ANDERSON STREET
THIS ONE has everything! That's a broad statement, I know but wait until you read about these features: first of all it's on a 100' lot just a coupla' blocks from Mitchell Lane Grammar; it has 1250 sq. feet of living area with: (3) spacious bedrooms (one's paneled with a walk-in closet and could easily be used for a den); has glistening oak floors throughout; wonderful size living room and dining area; a relaxing 10'x16' screened breezeway on the back; double carport with double size storage room; central heating; attic fan and other features that we'll show "at the drop of a hat" this afternoon! We've both FHA and GI financing available on this good buy!

ATTENTION VETERANS!
IF YOU'VE looked all over the northside for a (3) bedroom home that will GI with only a 5% down payment, call us for a look at this splendid home on ESSEX in MARIE PLACE. It has 1150 sq. feet; hardwood blocks throughout; tile bath; central heating; the roomy living room overlooks the back yard (glass wall across rear); it's 19x9' kitchen has washer plumbing and dryer connections; metal cabinets and breakfast area; also has carport and storage . . . fenced back yard and a 75' lot. It's vacant and only $800 down on a GI loan makes the move with FHA financing also! It's vacant!

$300 "Bucks" Down . . .
ON A G. I. loan a whole acre with wonderful trees all over and, one of the nicest 2-year old homes in West Monroe! This one possesses: (2) 13'x14' bedrooms, both with sliding door closets; beautiful oak floors; central heating; a nice size 14'x24' living room; one of the nicest 10'x17' kitchens with natural wood cabinets, vent-a-hood and breakfast area you ever laid eyes on. It also has a screened breezeway, carport with storage! It's located on HICKS STREET IN WEST MONROE and we'll gladly show today! There's both FHA and GI financing available and remember we handle all the loan details for you, no looking all over town for a loan!

Troy and Nichols
REALTORS 113 JACKSON
Nights and Sundays, Call, Ralph "Pritch" Pritcher, 2-4414
Or Welzie L. Garrett, 2-5642

REAL ESTATE FOR RENT

Unfurnished Apartments (62)

DUPLEX. $51 per month including water. 1112 South 2nd.

3 OR 4 ROOM apartment. Tile bath. Couple. Apply 1605 N. 3rd. Ph. 2-2424.

APT. 3 rooms and bath upstairs. Practically new. $30 mo. 509½ Oaklawn, W.M. Phone 8092.

UNFURNISHED. 5 rooms. Upper apt. Living room, 2 bedrooms, kitchen, dinette, small screened porch, private entrance newly redecorated, 2 blocks from college. $55. Ph. 3-7459 or 3-1201.

1 - 4 ROOM APARTMENT. 402 Morris Ave. $35 Month. Ph. 2-2406.

4 ROOM apt., private bath, glassed porch. Garage. 1610 South Grand. $35. month. Ph. 7430, 2-4976.

Garnier Apts.
"Monroe's Finest"
Located in the Exclusive Northside
Near schools, shopping center, on bus line
Furnished & Unfurnished
1, 2, and 3 BEDROOMS
1000 Block Park Avenue
DIAL 3-9711

108 MULBERRY. 3 rooms, bath. Blinds, washer piped. Near school and town. $40.
1417 SOUTH Grand. Duplex, 2 bedrooms, tile bath. Blinds, attic fan, cooling unit, furnace. Garage. Desirable neighborhood. $75. Available 16th.
S. WILLIS WILLIAMS, 2-6197

3 ROOM unfurnished apt. 2 room unfurnished apt. Dial 9734.

LEASE or rent. Private, 5 rooms, carport. Furnaces, blinds, fan, carpet on floors, washer plumbing. Couple. Ph. 3-6109.

2 BEDROOM duplex 1100 South 4th. Ph. 3-0355 or 2-2304 after 5 p.m.

3 ROOMS, back screened porch. $35 mo. Adults only. 2723 South Grand.

Furnished Houses (63)

NEATLY furnished 2 bedroom home. 3204 Cameron St. Ph. 3-5322.

610 ORANGE ST. 2 bedroom house, nicely furn., air conditioner. Apply next door.

2 BEDROOMS. City bus. College area. Bills paid. Ph. 2-0282 or 3-3915. 1707 College.

Unfurnished Houses (64)

619 NORTH 5TH. LOVELY 3 BEDROOM BRICK HOME. LIVING ROOM SEPARATE DINING ROOM, KITCHEN, SCREENED PORCH. FOR LEASE. $125.
MRS. GILLILAND DIAL 8551 OR 2-3770

COLLEGE Area. 2 bedroom home. Dial 2-1434.

FOR RENT or Sale. Completely furnished, 2 bedrooms, automatic washer, TV, conveniently located. Immediate possession. 1609 South 1st.

NICE 2 room cottage, bath, carport, garden. $20 Mo. Swartz Rd. Ph. 3-8037.

1713 FILHIOL, College area. Modern 2 bedroom home. Venetian blinds, plumbed for washer, floor furnace. Accept children. $65 mo. Ph. 3-4282 or 8719.

2 BEDROOM house. Kitchen and dining room furnished. $60 month. Couple only. 601 Georgia. Ph. 8110.

SOUTHSIDE 2 bedroom house. Plenty cabinet and closet space, plumbed for washer, heat, blinds. $50. Ph. 3-4702.

812 NORTH 2nd. 5 rooms, bath downstairs. 3 bedrooms, bath, porch upstairs.
1905 NORTH 3rd. 7 room brick home — 3 bedrooms, bath. Ph. 8221.

4 ROOMS and bath unfurnished house. In rear of 2012 DeSiard St. $30.00 per month. Dial 2-1808

2 BEDROOM home at 1508 Alabama, floor furnace. $65. Ph. 2-2953.

4 ROOM house and bath. 2410 Grammont $30 month.

3 ROOMS, bath. Carport. $40. To couple. 308 Collier. Ph. 2-2375.

1315 NORTH 3rd, W. M. 2 bedroom home. Near school. $55 month. Ph. 3-3931 or 3-1246.

NICE 4 room house, all conveniences Harrell Road, W.M. Ph. 7924.

LARGE TWO story home — eight rooms — two baths. Five block from DeSiard — six blocks from Georgia Tucker School. Phone 2-5562.

NEWLY decorated 3 room house and bath. Ph. 2-0849.

LARGE house. 601 North 4th. Residence or offices. Ph. 3-5878 or 2-6338.

Rooms With Board (65)

ROOM and board for 2 men. Bridges Home 312 North 3rd.

ROOM and board. Close in 204 Breard. Ph. 8268.

ROOM AND BOARD FOR 3 MEN Ph. 2-2240

Rooms Without Board (66)

I WILL share my home with settled, employed lady. Ph. 3-2893.

NICE bedroom in private home. Kitchen privileges Ph. 2-5656.

FRONT. Bedroom, pvt. home. pvt. entrance. adj. bath. 214 Apple. Ph. 3-3368.

NEWLY decorated bedroom. Private entrance, Beautyrest mattress. Convenient to busines and cafes. Ideal for working gentleman or lady. 508 Roselawn. Ph. 2-0640.

NICE furnished bedroom. Close in 205 Breard. Ph. 3-5364 or 2-6028.

UPSTAIRS BEDROOM. BATH WITH SHOWER. DIAL 8422.

BEDROOM. Share bath and kitchen. $25 month. Ph. 5-2788 or 3-2860.

LARGE front bedroom. Use of kitchen, automatic washer. 1 or 2 girls. 507 Pine.

BEDROOM, 4 blocks of town. Pvt. entrance. $6.25. Gentleman preferred. Ph. 7200.

ROOM WITH private bath. 110 Ouachita St. Monroe.

Business Places (67)

CHOICE WEST MONROE BUSINESS LOCATION
FOR rent or lease. Display room, good storage and working area plus private office. Parking facilities. Suitable small retail, service business, contractors, plumbing business. Reasonable rent. Ph. 2-6738. Nite's and Sun. 3-1035.

GROCERY Store and fixtures. For rent or lease. $65 mo. Dial 8476.

711 WASHINGTON. Store building, $30 month. Ph. 2-0682 or 3-4070.

PINE ST. 150 ft. frontage. 3 room office and rest room. Welding shop, foundry, large storage room. Garage with concrete floor. Ideal for welding or pipe line company. Ph. 8221.

GROCERY Store for lease. Located Hwy. 80 west. Doing good business. Ph. 5-9122.

EXCELLENT business location. 603 DeSiard. Will remodel to suit tenant. Call Jim Steel, 2-1688 or 3-5325.

NEAR Louisville Ave. and DeSiard intersection. Plenty of parking space. Ideal for office or business. 3036 DeSiard Ph. 2-2930.

SMALL building next door to Bradshaw Service $30. month. Ph. 7143.

BUILDING 20x75 feet. 118 Cotton, W.M. Suitable for any business. Ph. 2-2872.

RENT or lease, air conditioned brick building. Office or business. 402 Louisville Ave. Ph. 2-2930.

Offices & Desk Room (68)

Air Conditioned
OFFICE SPACE
For Rent
in
Ouachita National Bank Building
See
B. K. OWENS, BUILDING MANAGER
Stores and Offices for rent. Reasonable Rent. Janitor Service.
DIAL 3-4465

REAL ESTATE FOR RENT

Offices & Desk Room (68)

NEW OFFICE
CONSISTING of three rooms, year around heating and air condition, free janitor service, ground floor, front private entrance, plenty free parking, rent reasonble. Lester Carr Bldg. 1611 Jackson St. Ph. 7064 day, 2-2214 night.

FOR Lease. Office or residential 8 room, 2 bath residence. 317 Calypso.
C. V. Garretson Dial 9806

REAL ESTATE FOR SALE

Building & Contracting (71)

WALLPAPER
WILL Work Magic in your Home Modernization Plan. New Patterns — All Colors.
SAVE 50%
On Remaining 1956 Patterns
J. C. STEELE LUMBER CO.
907 Coleman, W.M. Ph. 2-4467

5-3238 BELL CABINET CO. 5-3786
1203 DESIARD

2 AND 3 Bedroom homes under construction. Monroe and West Monroe.
J. S. JAMES CONST.
Ph. 3-2364 or 2-6956

ARE YOU Building, remodeling repairing, redecorating? Call for free estimate. Nothing Down 36 Months to pay
P. G. ZUBER PH 3-4061

NEED MORE ROOM? Don't Put it Off. Free Estimates. Nothing Down.
RALPH ERWIN, CONTRACTOR
Dial 3-1963 after 5 p.m.

JUST RECEIVED
A New Shipment Of—
LIGHT FIXTURES
NEW STYLES — NEW COLORS
Standard Lbr. & Hdwe. Co.
2815 Cypress, W.M. Ph. 3-8304

2 AND 3 bedroom homes by Master Craftsman. G. I. or FHA. Ph. 3-3898, 2-4975.
Lee & Bullock Contractors

VINCENT MARSALA
BUILDER CONTRACTOR
Ph. 3-4233

COMPLETE HOME SERVICE
Individual Plans — FHA, G. I. Loans
HOME REPAIRS
No money down, 36 mos. to pay
R. W. BUTLER & SONS
LUMBER CO.
Highway 80, W. M. Dial 3-1341

"OPERATION HOME IMPROVEMENT"
"56—the year to fix"
•Let us add a room-
•Repaint your home-
•Build your patio-
•Remodel your kitchen-
•Apply a new roof-
•Apply asbestos siding.
FREE ESTIMATES. NO money down. 36 mo. to pay.
Beebe & Beebe Contractors
Ph. 3-1853 or 3-5704

NEW homes built to your plans (or we furnish plans). Choice lots available. G. I. or FHA financing.
J. E. HART & SON, 2-2895

FHA—G. I. LOANS
PLANS & SPECIFICATIONS
T. A. SANDERS LUMBER CO.
North 7th & Wood, W.M. Ph. 2-1444

Business Property (71-A)

505 BRES AVE.
3 bedroom home. Ideal location for office or business. Close in, and in walking distance of all conveniences.
H. L. ROSENHEIN
REALTOR
807 Ouachita Bank Bldg.
Dial 8668

GROCERY STORE and gas station. Good location. 5 miles east of Epps, La. Contact Elcie Hale, Ph. 2911, Darnell, La. Or write Box 44, Epps, La.

LARGE COMMERCIAL lot, near Ouachita Parish school. 150x165. Vacant. Reasonable. Phone 5-3328 or 2-0228.

BUSINESS corner, colored section. Concrete block building. Now occupied by liquor store and cafe with 3 rooms in back, arranged in living quarters. 4 baths in building. Will sell property alone or include liquor business.
R. M. GOCHENOUR
Broker Dial 3-8029

COMMERCIAL. Immediate sale. Bargain! 5 room house. 405 Coleman, West Monroe. Phone 5-3328 or 2-0228.

TRUCK stop, service station, Cabins, truckers rest, terms by owner. Ph. 2-1006.

IDEAL BUSINESS CORNER
NORTH 5TH, CORNER OF PINE
109 Feet x 76 Feet
H. L. ROSENHEIN
REALTOR
807 Ouachita Bank Bldg.
Dial 8668

IDEAL location for factory. On Old Sterlington Road, ½ mile from city limits. 10 acres of land on AL & AM Railroad. Ample room for spur trackage. On blacktop road. Including 3 houses with all modern conveniences. Large fish pond, stocked. $26,000.
HAM & LELA K. BREARD
Realtors. Office: 1604 Pine Ph. 8221, 9841

187½ Ft. Frontage
ON DESIARD
300 FT. DEEP
Excellent Commercial Site
DIAL 8416 or 3-6946

500 BLOCK of North 2nd. 35x60 brick building. One of Monroe's finest locations. $25,000.
COLVIN-WILSON AGENCY
Bernhardt Bldg. Ph. 5-1932, 3-3915; 2-6790

FOR SALE: 3000 Lee Ave. Brick and metal building - Lot 92x150 ft. Building 120x70 ft. 3 room office, air conditioned, plenty of parking space. G. T. Frazier. Ph. 2-5176.

REAL ESTATE FOR SALE

Business Property (71-A)

Commercial And Investment Properties Bought, Sold & Leased
H. L. ROSENHEIN
REALTOR
807 Ouachita Bank Bldg.
Dial 8668

1900 JACKSON
FOR SALE or lease. Excellent commercial location. Corner lot. 104x150 ft. Price reduced.
Mrs. L. G. Gilliland
REALTOR DIAL 8551 OR 2-3770

Farms & Lands (72)

340 ACRES wood land with bayou running through at 2 points. Excellent pasture land as is, or can be cleared for good farming. Borders Mo. Pacific R. R., just below Bosco.
3-5043 BEN F. GOZA 3-0516

400 ACRES—280 open, located ten miles north of Holly Ridge, on gravel road, one half mile from pavement, all well drained, fenced and tenant improved. Sixty six acres allotted to cotton.
80 ACRES, 65 in cultivation, located two miles southwest of Rayville, fenced, well drained and on gravel road. Seven acres allotted to cotton.
120 ACRES on Ouachita River near Columbia, 120 open, sandy loam soil well drained and all can easily be irrigated. Fenced and cross fenced and a good pasture. Seventeen acres allotted to cotton. No improvements.
For further information see
WALLACE D. EZELL, Realtor
Dial 2-3853, 504 Auburn Ave., Monroe.

124 ACRES, 2 bedroom modern home. 22 head of cattle. Super A Farmall with farming attachments. 3 miles East of Rayville on Highway 80. Write Box 36, Rayville or Ph. 3795.

$200 DOWN TO G.I.
RESTFUL Home Road, off White's Ferry Road, W.M. Approximately 1¼ acres. Large 2 bedroom home. Living room 18x14, bedrooms 18x14, screened porch 20x10. Carport and storage. Attic ventilation, washing machine connections. All modern conveniences. Beautiful trees. Blacktop road. Ph. 2-2488 or 2-0747.

13 1-3 ACRES ON Arkansas Rd. Dial 3-6357

FIVE ROOM house with bath, 12 acres land. 15 miles out, just off Ark. road. Ph. 2947 Calhoun.

Houses (73)

411 FREDERICK. Practically new 3 bedroom home near Lexington school. Living room with dining area, kitchen and dinette. Panel ray heating, blinds, washer connections. Carport and store room. Well landscaped lot. Pay equity, assume balance on local G.I. loan. Monthly payments. $61.
1506 SOUTH 5th. Reduced to $7000. Pay equity and assume balance. Monthly payments $46.75. Modern 2 bedroom home. Floor furnace, blinds attic fan, oak floors. New hot water heater. Lot 50x150. Excellent condition.
GORDON Avenue. Large home and 2 garage apartments. On corner lot 104x150. Excellent revenue property at $18,000.
SOUTHSIDE. Large apartment house, completely furnished, and 3 cottages. Revenue over $500 per month. Call for appointment.
1501 SOUTH 6th. Modern 2 bedroom home. Panel ray heat, attic fan. Pay equity, assume balance. Monthly notes $44.50. Price $7949.
203 GRAYLING Lane Reduced to $7000. Very nice 2 bedroom home. Living room separate dining room, kitchen with plenty cabinets. Blinds, oak floors, screened porch. Double garage. Well landscaped lot 50x170.
BLANKS St. Modern 2 bedroom home. Large living room spacious dining area and kitchen. Floor furnace, attic fan, blinds. Carport. Excellent buy at $10,000
502 COLE. Where can you find a better buy in a 3 bedroom College Area home? Pay equity of $1500 and assume G.I. loan at 4½ per cent interest. Monthly payments only $66.90. Living room, separate dining room, spacious kitchen, large partially closed porch (could be used as 4th bedroom or sleeping porch.) Termite contract, 2 floor furnaces, attic fan, oak floors, washer connections. Patio with barbecue pit. Well landscaped lot 70x160. Owner leaving town.
$6850. 3907 SPURGEON. 2 bedrooms Floor furnace, attic fan. Carport. Trees.
3712 GRANT. 5 rooms 1 ton air conditioner, central heating Lot 60x200, trees.
110 AVANT, W.M. Spacious 2 bedroom home. 3 years old. Living room with dining area, kitchen and dinette. Walk-in closets, attic fan, blinds, asphalt tile floors, large screened porch Cypress siding. Best materials, built for owner's home — now leaving town. Well landscaped lot 100x165. Fenced back yard, chicken house. Excellent buy. Quick possession.
4103 CYPRESS, suburban home. W.M 3½ miles from new bridge. Lovely brick home. 3 bedrooms, 2 COMPLETE BATHS Oak floors. 3 ceiling fans, blinds, 2 screened porches. Termite contract. Double garage and storeroom, concrete drive. Barbecue pit, patio, fish pond. Stable and feed room. Well landscaped corner lot 116x465 with beautiful trees. All conveniences and mail delivery.
1400 WILLIS. Sunshine Heights Add. W. M. Beautiful brick home on corner lot 119x183. Living room, 3 bedrooms, spacious den opening onto large screened porch, attractive kitchen and dinette, lovely tile bath. Carrier heating and air conditioning. Drapes, wired for electric range, 45 gallon hot water tank, disappearing stairway, cork and tile floors, washer connections, 4 inch insulation. Double carport with store room. 1 year old.
Mrs. L. G. Gilliland
REALTOR DIAL 8551 OR 2-3770

3 LOTS. 4 BEDROOMS
ONLY $7000. 211 EGAN
MRS. IVY RAYNER
Realtor Dial 2-0270

BY OWNER
6 ROOM HOUSE
COMPLETELY REMODELED
Large Lot With Well Kept Yard.
IMMEDIATE POSSESSION
Priced For Quick Sale
$5750
302 Vernon St. Monroe
Apply 300 Vernon St.
DIAL 2-0202

Lots (74)

Lots (74)

OAK PARK
MONROE'S FINEST NORTHSIDE RESIDENTIAL SUBDIVISION
FORSYTHE AVENUE AND OLIVER ROAD
RESTRICTED—BEAUTIFUL TREES
PAVED STREETS—ALL CITY FACILITIES
Convenient Terms Available
H. L. ROSENHEIN, REALTOR
807 Ouachita Bank Building Dial 8668

DENNIS THE MENACE By Hank Ketcham

"YOU SURE HE TRIED TO CUT OFF YOUR EAR, SONNY? THEY BOTH LOOK OKAY TO ME."

REAL ESTATE FOR SALE

Houses (73)

1313 MILTON. Best Northside neighborhood. 3 bedroom home. Garage and carport. Nice trees and lawn 75x140. Very modern kitchen, plenty nice cabinets, G. E. disposal and dishwasher. Separate living room and dining room. Wall-to-wall carpets in living room, dining room, master bedroom. Phone 5-3328 or 2-0228.

$789 DOWN
AND MOVE IN
NO CLOSING costs. Lovely 2 bedroom and pine paneled den home. Kitchen with knotty pine cabinets, pantry. Nice bath. Tile floors, central heating, attic ventilation, more than ample closet space, textone walls. Asbestos siding. Carport and storage. Lot 62x150. 1205 South 9th, near Plum St. School. Look at this desirable home — if you want it, we will help you arrange to get it!
LIKE NEW home, 1107 Audubon, W. M. 2 bedrooms, knotty pine den. Nice size living room, natural kitchen cabinets. Tile floors, large closets. Unusually pretty pastel interior decoration. Breezeway, garage. Well landscaped lot 100x175. Less than year old.
LOT 100x150. Corner Audubon and Marydale Drive, W. M.
Phone 2-1125

$800 DOWN
BALANCE financed. Modern 3 bedroom home. Nice large living room with mantel, conveniently arranged kitchen, steel cabinets, pantry. Solid wood walls covered with sheet rock. Patio. Large shady lot. Full price, $8500. Or will sell completely furnished for $8950. Monthly payments $65. On Southside.
MRS. IVY RAYNER
Realtor Dial 2-0270

HAVE YOU EVER DRIVEN ON HWY. 80 W. M.
AND admired the beautiful homes in their tree-covered settings? We have such a home — its lot is large and lovely with towering pine trees, 100 ft. wide extending through block. The 4 bedroom home has just been redecorated inside and out. Only $14,500. Located in the 3800 block of Highway 80, W. M.
MRS. IVY RAYNER
Realtor Dial 2-0270

BARGAIN
NORTHSIDE. 3 bedroom home, den, separate dining room. Corner lot. Ph. 3-9289.

REAL ESTATE FOR SALE

Houses (73)

105 AZALEA. 2 bedroom home.
NEW 3 bedroom brick home.
404 LAKESHORE. Brick, 3 bedrooms.
504 LAKESHORE. Brick, 2 bedrooms.
3 BEDROOM home on McCain Drive.
719 MCCAIN Drive. 2 bedroom home.
COLLEGE AREA
400 COLUMBIA. 2 bedroom home.
3812 HARRISON. 2 bedroom home.
1311 COLLEGE. 2 bedroom home.
NORTHSIDE
3 BEDROOM home. Den, 2 baths.
819 NORTH 3rd. Semi - commercial.
306 HARN. 2 bedroom home.
SOUTHSIDE
SHADY Grove Hts. 3 bedroom brick.
511 SOUTH 4th. 2 bedroom home.
1400 ALABAMA. 2 bedroom home.
WEST MONROE
2500 MCGUIRE, 2 bedroom home.
WHITE'S Ferry Rd. 3 bedrooms.
PINECREST Road. 1 acre, brick home.
1316 NORTH 7th. 2 bedrooms.
5 ACRES. 3 bedroom home.
209 NORTH 9th. Duplex 2 baths.
1211 NORTH 2nd. 3 bedroom home.
102 SOUTH 4th. 2 bedroom home.
402 HERMAN. 2 bedroom home.
NICE 3 bedroom home, near mill.
ACREAGE
OFF Columbia Rd. 40 acres.
6½ ACRES. Harper St. near mill.
COLLEGE and Webster. Lot 100x175.
LOT on Bayou. $3000.
SHORE Drive lot. On bayou.
LOTS facing Winnsboro Road.
LOT off Old Natchitoches Rd.
FOR COLORED
LOTS Buck Jones Lane.
LOTS. Off Winnsboro Road.
SHADY WALL, REALTOR OR DONALD THAMES
Dial 2-1434

2 BLOCKS from College. 2 bedroom home, $4,500.
G. W. WELCH PH. 2-3627

COLLEGE Area. 1807 McGuire. 3 bedrooms. 2 Years old. $11,900. W.M. North 7th. 3 Bedrooms, lot 200 x 160 ft. approximately. All furnishings included plus tenant house. $25,725. Ph. 3-0690.

CLASSIFIED DISPLAY

Pay Small Equity
Assume monthly payments of $46 on this very nice 2 bedroom home. Northside, 401 Wilmuth, near Lexington School.
SHADY WALL, REALTOR
Dial 2-1434

CLASSIFIED DISPLAY

HUNTER AND DuBOIS
You Select Your Lot And Plans—Or We Have Houses Under Construction Or Ready For Occupancy.
NORTHSIDE
Near Lexington School. Corner Spencer And Orleans.
OPEN FOR INSPECTION
Sunday, Monday, Tuesday And Wednesday
4:30 TO 6:00 P.M.
SOUTHSIDE
1112 Georgia Near Thomas St. Open
Sunday, Monday, Tuesday And Wednesday
2 TO 4 P.M.
PH. DR. JULIA HUNTER, 2-1733
For Appointment At Any Hour Day Or Night

VETERANS $300 DOWN
Plus Closing Costs
ADCOCK-BOOTH'S MODEL HOME
In The Parade Of Homes
CONVERTIBLE 3 BEDROOM HOME
Large lot near new school, paved streets, concrete drive, brick patio with barbecue . . . Combination brick and wood fenced for privacy.
Pine paneled kitchen with built-in copper range, Vent-a-hood, and mixer, hardwood floors, central heating, Valance lighting and drapes. Large ceramic tile bath with sliding glass shower doors.
CALL JACK SEBASTIAN,
ADCOCK-BOOTH CONSTRUCTION CO.
Dial 5-2621 Weekdays; or 3-9634 Nights and Sundays

REAL ESTATE FOR SALE

Houses (73)

BAYOU DESIARD
ON FINK'S Hideaway Road. Beautiful brick home. 3 bedrooms, 2 baths, utility room. Venetian blinds. Carport. For recreation there's a pier and large barbecue pit. Lot with 126 foot frontage on bayou x 375 deep. All modern facilities including telephone. Price reduced to $12,500. Pay equity, already financed. Or will trade for equity in home in the city. Immediate occupancy.

LET US SHOW YOU THESE LISTINGS:
SOUTHSIDE. Large 5 room brick home. Large screened in porch. In excellent condition. Double garage, large storage room and workshop. Beautifully landscaped lot 100x150 with bearing fruit and pecan trees. Will FHA or G. I.
SOUTHSIDE. Good 2 bedroom home. Attic fan, Venetian blinds, screened porch. Double Garage, storage room. Lot 75x150. Good neighborhood. Will FHA or G. I., small down payment. Monthly payments less than rent.
MCGUIRE AVENUE. 2 blocks from college. 2 bedroom home with den, storage room. Carport. 3 years old. Lot 70x150.
10 ACRES and large 7 room house, bath. Will G. I. (40 acres of land available for sale if desired—good land, practically all in cultivation). Located on blacktop road, about 2½ miles off Winnsboro Road.
LARGE 3 bedroom home. Separate dining room, glassed in porch. Garage, storage room. Venetian blinds, attic fan. Bearing pecan trees and fruit trees. On 3 lots 150x150. Will G. I. or FHA. Located on Southside.
SOUTH 3rd St. 2 bedroom home, carport. Venetian blinds. Vacant. For quick sale, $300 down, $21 closing costs, and move in. Already financed, payments payments $47 per month.
(2) 40 ACRE tracts of land. Part in cultivation. Close in, 2 miles off Winnsboro Road. Blacktop highway. Priced very reasonably.
LARGE 3 bedroom brick home. 1 year old. Tile bath. Carport, storage. Large lot. Located in Lakeshore. Will G.I. or FHA.
NEW, large 4 room house. Carport, storage room. Large corner lot. Located Southside Monroe. Already financed.
3 LOTS. (2) on Pershing Avenue—57½x150 each, and (1) on Benson St.—50x150. All city conveniences.
LARGE 6 room house, bath, 2 porches. Double carport. Lot 95x145. An ideal place for business and residence. Located on northside of Winnsboro Road, between South 2nd and South 3rd Sts. Priced very reasonably. $10,000.
PRACTICALLY new brick home. 2 bedrooms, den, separate dining room. Venetian blinds, attic fan, panel ray heaters. Carport, storage room. Lot 78½x150. Cyclone fence around back. 2 blocks from Plum St. School on South 7th. Pay equity, already financed.
3108 DICK TAYLOR. Large 2 bedroom house. Living room, kitchen, and dinette. Large screened porch. Attic fan, Venetian blinds. Garage, storage room. About 5 years old. 2 lots. Nice shade trees and shrubbery. Will FHA or G.I. for small down payment.
LARGE 3 bedroom house, den, bath, 2 air conditioning units, Venetian blinds, metal awnings, beautiful hardwood floors. Lifetime roof. Double garage, large storage room. Large lot 107½x150. Beautiful shrubbery, shade trees, pecan and fruit trees. Located near the Plum St. School.
LOT ON Bayou DeSiard 100x300 feet deep with beautiful shade trees and fruit trees. Close in, east of college.
FREDERICK. 3 bedroom home. Separate dining room, hardwood floors. Large lot 100x150. Excellent condition. Blacktop street. Price reduced. Small down payment FHA or G.I. Payments less than rent.
ON BAYOU DeSiard. 1—3 room house and bath. 1—6 room house and bath. Lot 210x300. Beautiful shade trees. Near new proposed high school and college. $17,000. Buyer could move homes off lot and build fine home on property.
LARGE 2 bedroom home. Living room, dining room, breakfast room, kitchen. Glassed in porch, screened porch. Garage, storage room. Located between Georgia Tucker School and Neville High School. Will G.I. or FHA.
WILL build 3 bedroom home with carport. On large lot just east of college. Loan already approved. FHA or G.I. Small down payment.
STERLINGTON. Francis St. 3 bedroom home. Floor furnace, attic fan, piped for washer. Large lot. Carport, storage room. Small down payment to G.I. Payments less than rent.
3 BEDROOM HOME. About 3 years old. Just newly remodeled. Only $7600. Located on Alabama St.
PRACTICALLY New 2 bedroom home. Dinette, blinds, bath, floor furnace. Excellent condition. Already financed. On Alabama St.
WE HAVE contractors building homes. Can be easily financed on FHA or G.I., small down payment. In nice sub-division near the city limits. Water, lights, gas. blacktop street. Plenty of trees. Also new 3 bedroom homes in Broadmoor. Small down payment G. I. or FHA.
WEST MONROE
2913 NORTH 12th, McGuire Addition. W.M. 3 bedroom home. Attic fan, central heating. Carport, storage room.
4 ROOM House and bath. Large lot. Price $2200. Located 104 Ransom St.
4 ROOM home. Built-in garage. Lot. Excellent condition. Located 1501 Joe Bill St. Price, $2250.
3 BEDROOM brick home, 1 year old. Attic fan, central heating, washer plumbing, hood over stove, ceramic tile bath. Carport, store room. Lot 100x150. Already financed. Located 129 Lomaland Drive.
106 OUACHITA Drive. 2 bedroom home. About 4 years old. Living room and dining area, kitchen and dinette. Venetian blinds. Large built-in garage, storage room. 2 lots, fenced. G.I. for $250 down, small monthly payments. Or will FHA.
LARGE 3 bedroom house. Garage. 2 porches, Venetian blinds, attic fan. Excellent condition. All fenced. Will sell lot 300x150 on corner or will sell 150x150 ft. Will G. I. for $250 down. On Lyndia St.
SOUTHSIDE. 8 room house, 4 baths. 3 floor furnaces, Venetian blinds, attic fan. In excellent condition. Paved street. Will G. I., small down payment.
3 BEDROOM, 2 story house. 703 North 7th St. Lot 75x100. Good for commercial or residence. Priced very reasonably. Will G. I. for $175 down.
5 ROOM house. Corner lot 50x150. Located on Martha St. Price, $1950.
LARGE 6 room house, bath, porch. Garage, storage room. Venetian blinds. In excellent condition. Lot 50x360 ft. Located in Calhoun, on main highway. Price reduced. Very small down payment. Immediate possession.
WE HAVE OTHER LISTINGS, CALL US
E. W. CRUSE, REALTOR
504 ALEXANDER
PHONE 3-4412 OR 2-4966

CLASSIFIED DISPLAY

FOR COLORED
New modern 2 Bedroom home.
$150 DOWN TO VETERAN
Salary requirements $55 per week and good credit standing.
PH. 3-2364

TRADE THE EQUITY IN YOUR HOUSE
For Down Payment
ON NEW HOME
SHADY WALL, REALTOR
Dial 2-1434
Or Donald Thames, 5-1861

HOME OWNERS!
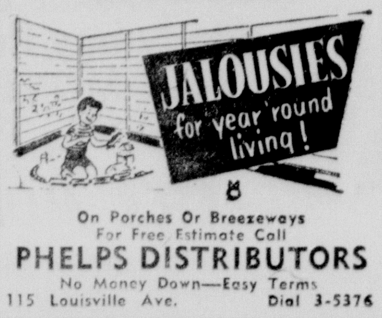

On Porches Or Breezeways
For Free Estimate Call
PHELPS DISTRIBUTORS
No Money Down—Easy Terms
115 Louisville Ave. Dial 3-5376

REAL ESTATE FOR SALE

Houses (73)

2506 HAWTHORNE St. Most beautiful lot, shaded with paper shell bearing pecan trees with bushels of pecans. Location —ideal. Nice 5 room home. Attic fan, hardwood floors 6 closets. Will sacrifice for $8950. Local loan available. Price reduced.
705 LOOP Road 5 room house, painted wood rose. 150x150 ft. lot. Call for further details.
PARK Ave. 5 room house Corner lot 50x100
HAM & LELA K. BREARD
Realtors. Office: 1604 Pine Ph. 8221, 9841

SOUTHSIDE. 2 bedroom home. 1 year old. $450 equity. $39 month on balance. 1 block bus line, 1½ blocks school.
BELL REAL ESTATE
"TO BUY OR SELL, CALL BELL"
3-1246 Phones 3-3931

CLASSIFIED DISPLAY

SHADY GROVE HEIGHTS
On Ticheli Bernstein Park Road. Southside's most exclusive sub-division. (2) 3 bedroom brick homes on ½ acre lots ready for immediate occupancy.
SHADY WALL, REALTOR
Dial 2-1434

REAL ESTATE FOR SALE

Houses (73)

COLLEGE AREA. $10,500.00. 4001 Gerald St. Corner lot. Spacious family home around the corner from Sherrouse School and College Place churches. Phone 5-3328 or 2-0228.

CLASSIFIED DISPLAY

(2) HOUSE BARGAINS In KIROLI WOODS
Let me tell you more!
Call
JACK SEBASTIAN,
ADCOCK-BOOTH
5-2621 Weekdays; 3-9634
Nights and Sundays.

AUBURN

THERE'S nothing plain or commonplace about this wonderfully-located 2-bedroom and den home "in the trees," for it consists of 1378 sq. feet of space with the following features: both bedrooms are spacious has a stunning real fireplace; an unusual size living room overlooking back yard; one of the nicest arranged kitchens you've ever seen and other features! It's vacant and we'll gladly show today!

STUART

FROM the moment you "eye" the luxurious carpeting in the living room, 'til the moment you survey the beautifully landscaped yard, you'll agree . . . here's quality! Among this one's 1100 sq. feet of living area are the following: 14'x20' living room; a 10'x13' dining room; (2) comfortable size bedrooms; beautiful oak floors; (2) air-conditioning units; a relaxing screened breezeway and a garage. It's all situated on one of the nicest 75' lots on the northside! Wanta' look?

SPENCER

IF YOU'VE searched the Northside for a well-located home for less than $12,000, take a few minutes this p.m. and let one of our salesmen show you a good buy! It contains 1400 sq. feet of living area with (2) bedrooms and den; spacious living room and separate dining room; hardwood floors; the 10x18 kitchen has metal cabinets and a garbage disposal as well as a dishwasher. It's reasonably priced at $11,500.

BAYOU DESIARD

HERE'S the type home that you read and dream about with everything for a lifetime of good livin'. It's a new brick with (3) spacious bedrooms; a beautiful pink tile bath; 1550 sq. feet of living area; an 18'x13' living room overlooking the bayou; a wonderful size 13'x26' kitchen with an enormous amount of cabinets; has a 12'x24' screened porch facing the bayou; carport with large storage room; central heating; and it's on a 100'x425' bayou lot. We'll show today at your convenience.

RIVERBEND

$450 DOWN on an FHA loan buys all the following good features of this well located and arranged home: (2) bedrooms . . . living room and nice size kitchen; copper plumbing . . . forced air heating . . . side screened porch . . . completely air-conditioned . . . and it's on a corner lot with 160' frontage. We'll gladly show today!

BELL LANE

IF YOU'VE got a "bashful budget" (and who hasn't), here's a "smack-dab" good buy in a well-located 2-bedroom home in West Monroe! It consists of 900 sq. feet of living area; (2) bedrooms; roomy living room and a spacious kitchen; small screened back porch and it's all on a 130'x140' tree covered lot! $471.88 is all it takes to assume the present loan with monthly notes of $43.00. The total price is a reasonable $6,228.

BLANKS STREET

GOOD FEATURES? You bet, for among the 1500 sq. feet living area of this "jam-up" good buy are the following features: (3) spacious bedrooms with a comfortable size den; well-proportioned living room with a separate dining room; has (2) full baths (one opens off the master bedroom); it's completely air-conditioned with (4) window units; has a spacious 12'x17' kitchen plus a separate 8'x9' utility room opening off the kitchen; and the yard? . . . well, it's a sight to behold for the back yard's fenced with a cyclone fence and shaded all day! There's also an attached garage and "loads" of other features that any member of our sales staff will gladly show you today! It's Vacant; and just a "stone's" throw from Sherrouse Grammar and Northeast La. State College! We have FHA financing available, if desired!

$200 "Bucks" Down . . .

ON A G.I. loan makes the move into this splendid value at 3500 Grammont St. in the College Area. It consists of: 1050 sq. feet of living area; (2) unusually large bedrooms; a 16'x16' living room; 12x15' dining room; and a 9'x13' kitchen plus a screened back porch, it's just been completely re-papered throughout, floors refinished! Looks as good as new! It's on a 200' corner lot with both FHA and GI financing available! Call today for appointment to see!

BOIS D'ARC

HERE'S a wonderful buy in a well located (3) bedroom home in Marie Place on the northside of Monroe! It's a 3 year old brick with the following features: (3) very nice size bedrooms all with sliding door closets; beautiful tile bath with shower and tub, tile dressing table; central heating; also possesses a 13'x26' living room with a separate dining area; the kitchen's pine-paneled with gleaming metal cabinets, and a built-in breakfast "nook"; the home is fully air-conditioned plus having a 12'x12' air-conditioned room ideal for an office that's off the carport! It's on a 75' lot just 2 blocks from Lexington School! We have FHA or GI loan available!

GORDON AVE.

IF YOU'RE looking for a home with a reasonable down pjayment but yet you want an older home with the many advantages it has to offer in an established neighborhood, take a few minutes this afternoon and let us show you this good buy! It takes only $1100 down on FHA to buy all the following features: 1368 sq. feet of living area plus a front screened porch (facing the east); nice size living room and a separate dining room; central heating; lifetime room; (2) unusually large bedrooms and a paneled kitchen that's "out of this world!" Call today for appointment. It won't cost a penny to look!

LAKESHORE

BAYOU LIVIN' is wonderful, and here's a new listing in a (3) bedroom brick home that makes it even more so. It's a happy combination of the following features: very nice size living room and separate dining room; the 12'x13' kitchen has wonderful cabinet space; the living room and dining room are carpeted; has double carport . . . 100'x435' bayou lot and a host of other features that we'll gladly show today!

PINECREST ROAD (W. Monroe)

ENJOY country livin'? Well, if that's the case here's something that's bound to interest you! It's a brand new brick home on a spacious 157'x200' lot with the following features among it's 1450 sq. feet: (3) unusually large bedrooms . . . 1½ baths . . . a 16'x13' living room and a separate 13'x10' dining room . . . nicely-arranged 11'x14' kitchen . . . central heating . . . double carport . . . breezeway . . . aluminum frame windows . . . and "loads" of other features that we'll gladly show today! We have available FHA financing for this one!

$500 DOWN . . .

ON G.I. financing buys every one of the following features in this good value on Riverbend Drive in West Monroe: 1000 sq. feet of living area . . . (2) bedrooms . . . living room . . . separate dining room . . . oak floors . . . floor furnaces and attic fan . . . 8'x13' screen porch . . . wonderfully arranged kitchen and it's just 2 blocks to a grammar school!

MONTGOMERY

HERE'S a new listing that is an excellent value in well-located home on a nice size 105'x216' lot with the following features among it's 1000 sq. feet: (2) bedrooms; 14'x16' living room; the kitchen's 12'x15' floor furnace and attic fan and there's a 20'x40' metal garage ideal for a workshop! We have FHA financing available!

LEXINGTON

IT'S BRICK! It has (3) bedrooms and a paneled den! It's only 1½ years old! It has: central heating . . . 1½ baths (both tile) . . . insulation . . . copper plumbing . . . (3) 220 volt outlets . . . interior just re-decorated . . . gleaming metal cabinets in kitchen . . . disappearing stair . . . enclosed garage, and a nicely landscaped 75' lot, just (2) blocks to Lexington Grammar! $850 down on G.I. loan makes the move!

ALABAMA

(3) BEDROOM HOME . . . $7,600! Sounds like a misprint, I know but, it's not! This one's just been re-decorated from "stem to stern" with (3) comfortable bedrooms; beautiful oak floors; Venetian blinds; nice size living room and other features that we'll gladly show today! $750 down payment is all it takes to make the move! It's vacant.

A RED BARN

WELL, I'LL admit that it's a little unusual but we've got one for sale! However, before you think we've "gone off our rocker" we'd like to point out that with the red barn go the following: one of the finest 3-bedroom and den homes in West Monroe! Among the 2200 sq. feet of floor space are the following: (3) spacious bedrooms (smallest is 13'x15'); an 11'x19' den (with a real fireplace); a 16'x20' living room with real fireplace; a 13'x14' dining room; a 8'x12' beakfast room and the kitchen's 12'x13'. It also has (2) baths; double carport and other features! It all sits on (10) acres of highly desirable land just out of the city limits of West Monroe on WELLERMAN ROAD. Like to take a look?

ANDERSON STREET

THIS ONE has everything! That's a broad statement, I know but wait until you read about these features: first of all it's on a 100' lot just a coupla' blocks from Mitchell Lane Grammar; it has 1250 sq. feet of living area with: (3) spacious bedrooms (one's paneled with a walk-in closet and could easily be used for a den); has glistening oak floors throughout; wonderful size living room and dining area; a relaxing 10'x16' screened breezeway on the back; double carport with double size storage room; central heating; attic fan and other features that we'll show "at the drop of a hat" this afternoon! We've both FHA and GI financing available on this good buy!

ATTENTION VETERANS!

IF YOU'VE looked all over the northside for a (3) bedroom home that will GI with only a 5% down payment, call us for a look at this splendid home on ESSEX in MARIE PLACE. It has 1150 sq. feet; hardwood blocks throughout; tile bath; central heating; the roomy living room overlooks the back yard (glass wall across rear); it's 19x9' kitchen has washer plumbing and dryer connections; metal cabinets and breakfast area; also has carport and storage . . . fenced back yard and a 75' lot. It's vacant and only $800 down on a GI loan makes the move with FHA financing also! It's vacant!

$300 "Bucks" Down . . .

ON A G. I. loan a whole acre with wonderful trees all over and, one of the nicest 2-year old homes in West Monroe! This one possesses: (2) 13'x14' bedrooms, both with sliding door closets; beautiful oak floors; central heating; a nice size 14'x24' living room; one of the nicest 10'x17' kitchens with natural wood cabinets, vent-a-hood and breakfast area you ever laid eyes on. It also has a screened breezeway, carport with storage! It's located on HICKS STREET IN WEST MONROE and we'll gladly show today! There's both FHA and GI financing available and remember we handle all the loan details for you, no looking all over town for a loan!

Troy and Nichols
REALTORS 113 JACKSON
Nights and Sundays, Call, Ralph "Pritch" Pritcher, 2-4414
Or Welzie L. Garrett, 2-5642

..EAL ESTATE FOR SALE

..ouses (73)

701 WOOD, W.M. Attractive 6 room modern home, arranged for duplex with 2 kitchens. Newly decorated inside. Large front porch. 4 bearing pecan trees. Corner lot. Price, $7000.

$750 DOWN and move in this lovely 6 room modern home. Blinds, hardwood floors. Near Mitchell School. Price, $6303.

1211 HINKLE Drive. Practically new 3 bedroom home. Large screened porch. Fenced back yard. $1250 down includes closing costs for FHA loan. It's vacant. Move in immediately. Wanta' look?

Blanche Bourland

Realtor, 1211 Cypress, W. M. Ph. 9740

417 PARK AVE. $10,000. On the corner. Here is a steal. Comfortable 6 room home in excellent neighborhood. Across golf course from Neville, facing swimming pool and golf course. Corner lot, trees, shrubs, and fenced in yard. Disappearing stairway, floored attic, ready for more room if needed. Separate dining room, new Rheem tank, fireplace. Bus in front of the house. Phone 5-3328 or 2-0228.

A DREAM HOUSE. TWO BLOCKS SOUTH OF NEVILLE. 3 YEARS OLD.

PALE grey brick, 3 bedrooms, 2 tile baths with dressing rooms. All bedrooms are spacious as 13x16, 12x14, 13x15, with double sliding closet doors (mirrored), lots of built-ins. Living room and dining area 25x30 with built-in flower areas and foyer. A most liveable kitchen paneled in cabinet pine, stained in light green, size 13x13, with breakfast area, dishwasher, disposal, stainless steel Tradewind hood. Completely air conditioned, central heated. Huge 20x20 covered patio — or can be easily coverted into den. All brick utility room and maid's toilet. Double carport with big workshop. Covered walk from carport to house. Carpeted throughout, all drapes included. This is a large family home on beautiful 100x150 ft. corner lot. One of Monroe's show places, all for $32,000. Now try to beat this for a value! It can't be done. Easy to buy. A joy to own and transfer to another generation. Phone 5-3328 or 2-0228.

PARGOUD Blvd. Beautiful 3 bedroom brick home. Lovely lawn. Owner transferred. Phone 5-3328 or 2-0228.

2306 JASMINE ST. 3 bedroom, 2 tile baths. Air conditioned, central heating, separate den and dining room. Phone 5-3328 or 2-0228.

3 BEDROOMS, size 17 ft., 16 ft., 15 ft., 2 tile baths. Ranch style brick. 2304 Marie Place, between Emerson and Milton. 5 years old. Air conditioned, central heating, carpets, drapes, new electric Westinghouse range included. Lot 115x150 with $5000 worth of 5-year-old landscaping. St. Augustine yard. 200 trees and shrubs, 7 live oaks, 23 large holly, 22 sasanquas, 40 azaleas, 40 rose bushes, lovely camellias, gardenias. Fully insulated, 5½" with wood bats, plus fiberglass blown over entire area. Dishwasher, disposal, 18 feet of spotless cabinets, large breakfast area, plumbed for automatic washer, gas or electric service for all applicances. Double carport, pine paneled porch or den. Nice big storage. Barbecue pit, well lighted back yard controlled from inside. Paving and sewerage paid. Plenty telephone and electrical outlets all over the house. Living room, dining and entrance are very spacious. Leaving Monroe, must sell this lovely home. Phone 5-3328 or 2-0228.

CLASSIFIED DISPLAY

Home Improvements Made Easy With An FHA Title 1 Loan From CENTRAL BANK

Borrow up to $2500
No Down Payment
3 Years to Repay

CENTRAL SAVINGS BANK AND TRUST COMPANY

Monroe—300 DeSiard & 700 Louisville. West Monroe — 201 Trenton.

REAL ESTATE FOR SALE

Houses (73)

ROSELAWN. Lovely homesite, trees. $4000. Pay 10 per cent down, balance financed. Phone 5-3328 or 2-0228.

PARK AVE. Fine lot for home or duplex. Already to build on. 103x147. Only one left. Phone 5-3328 or 2-0228.

OWNER transferred. Must sell. Nice 2 baths, big den, nursery, separate dining room, kitchen, breakfast room, big kitchen, two bedrooms. Lifetime roof, insulated, weather stripped, ceiling fan, floor furnaces. Near Lida Benton School and Central Baptist Church. On busline. Vacant. Approximately $2500 down, assume monthly payments $77. Located 3511 Lee Ave. Phone 5-3328 or 2-0228.

504 BAKER ST., near College. Most comfortable home. Near Sherrouse School and churches. Lovely yard. Phone 5-3328 or 2-0228.

MONROE

NEAR NEVILLE HIGH

BEEN looking for a big house, lot 100x150, with 4 bedrooms? Here it is! Living room 20x22, large dining room, big kitchen with dining area, large bedrooms, 1½ baths. Venetian blinds. 2 air conditioning units, attic fan, beautiful hardwood floors, floor furnaces. Attached garage with big storeroom, washer plumbing. Vacant. Shown by appointment only.

SOUTH 8th. Almost new two bedroom home. Panel heat; attic fan. Carport, store room. Already financed. Lot 57½ x150.

GORDON AVENUE. Three bedroom home, with exceptionally large living and dining room; five floor furnaces; two attic fans; lots of closets; plus new cottage on back of lot which is 100x150.

MORRIS AVENUE. Big 2 bedroom home with two porches, separate dining room; well built; good location; excellent neighborhood.

FILER. Nice six room home with two baths; can be used for duplex. Let us show you this one.

RENWICK. Large corner with house and store. Lot 100x150. Good commercial corner.

DICK TAYLOR. 3 bedroom home, plus two unit garage apartment; also store.

SOUTH 2nd and Texas. 3 houses on lot 100x150. Commercial.

NORTH FIFTH and Breard. Lot 120x150.

DeSIARD and Airport Road. Here is a piece of property you will be interested in; four houses on large corner lot.

POLK. Good 2 bedroom home; near school and churches.

LARGE PLOT of ground near new high school, just off Blanks.

BEAUTIFUL lot in Edgewater.

D'ARBONNE. Large house to be redecorated for lovely home.

WEST MONROE

QUALITY AND BEAUTY

In this home with 2000 sq. feet of floor space. Asbestos siding, texture walls, hardwood floors. Foundation treated while under construction. 2 large bedrooms with den, large kitchen with unusually large dining area, paneled utility room. Plumbed for washer and dryer, tile bath with shower, central heat, attic fan, 220 wiring with 14 circuits, 3 rooms wired for air conditioning. 50 oak trees on lot 100x150. $20,000.

401 AUSTIN. Nice 2 bedroom home. Wonderful neighborhood.

TRENTON Street. You'll not find a more beautiful spot — has 2 bedrooms with all built-ins. Huge trees enhance the setting.

NICE 5 room home in the country, surrounded with trees. Buy this and have room to live. $10,500.

Mrs. C. W. Williams, 2-6338
Mrs. W. C. Curry, 3-5878

FAIRVIEW ADDITION

LIVING room, dining room, kitchen, large screened front porch. Upstairs, 3 bedrooms and bath. In excellent condition.

BON Air Drive, Edgewater Gardens on Bayou. 3 bedroom home. Lot 100x450. Would love to show you, call me for appointment.

1715 JACKSON. 3 bedroom home. Good residential or commercial location.

EXCELLENT commercial location.

MRS. R. E. DAVIS

Realtor Dial 8422

CLASSIFIED DISPLAY

HUNTER & DUBOIS

We Build New Homes
FHA, GI, LOCAL BUILDING LOAN
Ph. Dr. J. J. Hunter, 2-1733
If No Answer Call
Cleveland DuBois, 2-1373

REAL ESTATE FOR SALE

Houses (73)

WEST MONROE

507 HAZELWOOD, near Olin. 2 bedroom home. 6 months old. Already financed. $450 down, assume loan $6850. $43 a month.

301 CIRCLE. Nice 3 bedroom home. Double garage. Fenced yard 75x200. Nice chicken yard. G. I. loan. $7250.

WEST Highland Brick new 3 bedroom and den home. Double carport. Completely air conditioned, central heat, 2 tile baths, lots of built-ins, large well-arranged kitchen, built - in Caloric range, piped for washer and dryer. Den joins kitchen. Plenty closets, drapes, good well and pump. Shady lot 100x175. Priced for quick sale, $15,750.

2710 JERSEY. 3 bedroom and den home. 1 year old. Near school. Hardwood floors, spacious bedrooms. Lot 100x200. G. I. or FHA.

302 DRAGO. Near West Monroe High School 5 room home. $6400. $30.00 month.

610 NORTH 4th. Large 3 bedroom home, like new. Hardwood floors, asbestos siding, awnings new roof. Garage. Deep lot. Near school and churches.

902 SPELL. Nice 2 bedroom home. Near Olin. Already financed. $1275 down. Price $5725.

206 ANDERSON. 3 bedroom home. Near Mitchell School. Hardwood floors, separate dining room, blinds. $8950.

RAINBOW Drive. 3 bedroom brick. Kitchen and dining area, double carport, large storage, large back screened porch. Shady lot 110x300. $15,750. Already financed.

1406 EBY. Nice 2 bedroom and separate dining room. Near Olin. 1300 sq. feet of floor space, hardwood floors, large kitchen.

VACANT. 708 North 6th. 2 bedroom and den home. Venetian blinds. Pretty fenced yard 75x150 with St. Augustine grass, patio. Owner transferred.

1001 WILSON 2 bedroom home. Corner lot. $5950.

1217 TRENTON 10 room home. 4 bedrooms 3 baths, 2 kitchens. Large corner lot 93x250.

209 STELLA. Nice 3 bedroom home. Separate dining room, screened porch. Awnings, gutters. Near school and churches.

LOT NEAR Highland school, Elizabeth Street, 100x150 with trees. $2200.

COMMERCIAL

124 FEET on South 6th St. 2 story building. Ideal for doctors' offices. Near hospital.

150 FEET on Jackson. 2 nice houses.

BASTROP

22½ ACRES on Cooper Lake Road. 1 mile from city limits. 6 room house. Shade trees. Wide road frontage. $9500.

ACREAGE, WEST MONROE

80 ACRES 14 miles out. Just off Jonesboro Road. Can build 8 or 10 acre lake.

2½ ACRES near Arkansas Road. With trees.

NEAR 2 acres. End Wellerman Road. With trees.

3.8 ACRES. Highway 80 Near Claiborne School 4 room house. $6000.

RIDGEDALE Road 3.8 acres and 3 room house. Well and pump, plenty trees. $4800. Near White's Ferry Road.

D. H. ODOM, REAL ESTATE

Dial 3-1610 Days, Nights, and Sundays

$150 DOWN

G.I. Loan $7250.00. Just completed, 2 bedrooms. Walking distance of paper mill. $42.00 monthly payments. Phone 3-5997 (after 6 p.m. on weekdays).

CHEAP AS DIRT

THAT'S RIGHT! A dirt house couldn't be sold any cheaper! Needs a little fixing up, but a handy man could do it in his spare time. 5 rooms and bath on 50x150 lot at 3807 Harrison. $1200 cash, assume balance of loan at $43 monthly, no closing costs. No waiting — move in tomorrow. Total price only $3800. Repeat — only $3300.

R. M. GOCHENOUR

Broker Dial 3-8029

1½ ACRES

ARKANSAS Road. W. M. A good 4-room house with bath. Large kitchen, lots of cabinets. Big rooms. New roof. Deep well with brand new pump. Only $5300.

MRS. IVY RAYNER

Realtor Dial 2-0270

3 BEDROOM brick Home in College Area. Huge living room and kitchen, central heat, attic fan. Price $12,000. Ph. 2-6956.

MILL St., W.M. 2 houses (1) furnished. Nice lot. Revenue $160 mo. $10,000.

MRS. ALICE DAVID

Real Estate Dial 2-4309

CLASSIFIED DISPLAY

Headquarters
For All Type Building and Supplies
5 YEARS TO PAY
FREE ESTIMATES
USREY
Lumber & Supply
7704 Dial 7853

REAL ESTATE FOR SALE

Houses (73)

BY OWNER 2 bedroom home. $2590. $300 equity, already financed. $43 monthly. Good location Southside. Ph. 3-2809.

UNDER CONSTRUCTION

2208 ANN ST. Westwood Sub-Division. 3 bedroom brick, 2 tile bath, double carport, hardwood floors, central heating, attic fan, hood over stove. Lot 75x150. Choose own colors throughout. Will consider Trade-in Ph. 7853, 7704.

312 HAYNES St. W.M. 2 bedroom brick veneer home. $9,500. $1,050 down, including closing cost. Select your own colors.

A. J. LESTER, REALTOR

F. O. SEYMOUR

Dial 3-8311, 3-0180; nights, Sun. 3-2139

WILL BUILD to your plans on lots in Englewood or in Lakeshore.

ELSIE K. MCCLENDON
Dial 2-3463 or 3-8561

WESTWOOD DEVELOPMENT

Fine Homes - Across From KNOE - TV
DIAL 3-0993

3 BEDROOM brick, 2 tile baths, pine paneled kitchen. Pay equity, assume loan. $62 per month. W.M. Ph. 3-9289.

NEW 2 AND 3 BEDROOM HOMES
CHOICE LOCATIONS
MONROE AND WEST MONROE
98 PER CENT G. I. LOANS
Phone 3-1814 OR 3-2592

BY OWNER 3 bedroom brick in Lakeshore. Central heating, attic fan, blinds and accessories. Large landscaped lot. One block from school. Sacrifice for quick sale. Ph. 3-3083.

LAKESHORE Drive. Corner lot. Fenced back yard. 2 bedroom brick home with den (could be used as 3rd bedroom), large living room with fireplace, dining room. FHA or G. I. Phone 2-2488 or 2-0747.

SOUTH Grand St. 2 bedroom home with den, 2 baths. Carpeted, air conditioned, central heating Owner will finance. Ph. 2-2488 or 2-0747.

KIROLI WOODS

ONE more home left in Unit 2. Easy financing available. Call Jack Sebastian, Adcock-Booth, 5-2621 weekdays or 3-9634 nights and Sundays.

HOMES UNDER CONSTRUCTION

GROSS DEVELOPMENT CO.

Gross Sub-Division, W.M. Dial 3-2005

OWNER TRANSFERRED
Must Sell in two Weeks
1718 SPENCER

2-BLOCKS from Lexington school. 3-Bedroom 1-bath, 2½ year old home. Carport, cabinets and closets galore, well landscaped yard with underground sprinkling system. $14,263, pay $2500 equity take up notes $77.67 includes taxes and insurance. Call 5-2839 for appointment.

T. C. ROGERS

BUILDER OF GOOD HOMES

Contractor Dial 3-7192

$175 DOWN TO G. I.

FAIRLANE, off Wellerman Road, W.M. New 2 bedroom home Lot 100x200. Vacant. Phone 2-2488 or 2-0747.

$300 CASH

BALANCE financed. Immediate possession. 16-month-old 2 bedroom home on large lot 50x218. Exceptionally nice kitchen on front of house, blinds, panel ray heating, natural woodwork, piped for washer, built-in heater in bath. Large storage room. On blacktop street. Southside Monroe. Full price only $7089.70.

MRS. IVY RAYNER

Realtor Dial 2-0270

HIGHLAND and Foster. 3 blocks off Loop Road. Lovely 2 bedroom home. 150x150 lot with trees. Price reduced.

NEAR Lexington School. 606 Joseph St. 2 bedroom home. $750 cash, assume monthly payments $48.35.

HENRY HINKLE

Realtor Dial 3-6282

$200 DOWN to GI. Circle Drive, W.M. 2 bedroom home with den, dining room. Attached garage. Large lot. Phone 2-2488 or 2-0747.

3 BEDROOM BRICK HOMES
LAKESHORE SUB-DIVISION
James M. Head
Ph. 5-3297, 8 a. m. - 5 p. m. 2-2802 after 5

ONLY $1375 down and move in. Northside 3 bedroom home. Patio, barbecue pit. Perfect condition. Balance $7900. Phone 2-2488 or 2-0747.

MCGUIRE Addition, W.M. 3 bedroom home. Large lot. Fenced back yard. Vacant. $200 down to G. I. Phone 2-2488 or 2-0747.

CLASSIFIED DISPLAY

THIS WEEK'S SPECIAL
703 EASON PLACE
3 bedroom brick with carport.
Immediate possession.
$250 Down To Veteran At The Special Price of $11,200
Phone 3-1814 or 3-2592

REAL ESTATE FOR SALE

Houses (73)

HIGHLAND and Foster. 3 blocks off Loop Road. Lovely 2 bedroom home 150x150 lot with trees. Price reduced.

HENRY HINKLE

Realtor Dial 3-6282

OFFICE space. Utilities paid.
5 AND 10 ACRE tracts, near school
1811 FILHIOL. 3 bedroom home.

J. G. TALIAFERRO

Dial 8617

COLVIN-WILSON AGENCY

Bernhardt Bldg. Dial 5-1932, 3-3915; 2-6790

HOMES

101 LIBERTY Drive, West Monroe. 2 bedroom home. Newly decorated. $7550.

COLLEGE Area. 1713 Filhiol. 2 bedroom home. Hardwood floors, floor furnace, fan. $7000.

700 MILL ST., Northside, West Monroe. Large 3 bedroom home. Breezeway, garage. Corner lot.

207 HOOD, West Monroe. Nice 2 bedroom home with lovely yard. Lot 80x140. A bargain at $5500.

2617 NORTH 11th, West Monroe. A lovely home, with 3 bedrooms and small den. Large yard, perfect for children. Only $9850.

DRIVE BY and look these over Sunday and call us Monday, 5-1932, 3-3915, or 2-6790.

BY OWNER
$50,000 Home On Bayou
PRICED FOR QUICK SALE
Only $37,000

OFF Finks Rd., Cypress Lake Sub-Division this is a brick home only a few months old. 5 bedrooms, one can be used for maid quarters, 3 complete tile baths, large living room, pine panel den and kitchen with built-ins, adjoining wash room, wall to wall carpets. Completely air conditioned. This home consists of over 3800 sq. ft. Built on lot 150x200. Over $2,000.00 spent on the Bayou bank for improvements. This home and property can not be replaced for less than $50,000.00 If you are planning to build or buy, see this fine home before you act. Can be financed for $10,000 down. For appointment phone 8416 or 3-6946.

NICE 2 bedroom home. Southside. Breezeway and carport. Fish pond. Nice landscaped corner lot. $7850. Ph. 3-4115 or 3-1113.

COUNTRY LIVING

2¼ ACRES, all under fence with iron posts and the added attraction is the lovely modern home surrounded by trees. 2 bedrooms and den, spacious living room and dining room, and large kitchen. Venetian blinds, newly decorated inside. Natural gas, lights, telephone, good well with electric pump, large barn. 3 car garage, also workshop. Off Jonesboro Road, 1 block, on Skanks Lane. Can get quick possession. Price $8500.

MRS. BLANCHE BOURLAND

Realtor, 1211 Cypress, W.M. Ph. 9740

309 9th ST., W.M. Carport, attic fan, wall heater, asphalt tile floors, insulated, 5 blocks from Crosley School. $7,800. 113 Pelican Dr., W.M. Hardwood floors, attic fan inlaid linoleum, black top St. $6,800. 1416 Elizabeth (Sunshine Heights) Brick Veneer, built-in range and oven, central heat, ceramic tile bath, 3 blocks from school. 509 South 5th, Monroe. Hardwood floors, inlaid linoleum in kitchen and bath, attic fan, wall heaters. $7,800. 1303 South 7th, Monroe. Across from Plum St. School, black top St. attic fan, insulated.

BRUCE BAIRNSFATHER

For The Best In Real Estate
Ph. 3-9794

CLASSIFIED DISPLAY

OPEN FOR INSPECTION
Old Airport Road
3 Bedroom Brick Veneer
F.H.A. Appraisal, $13,000
B. LAMAR COLEMAN
Phone 2-3105

3-BEDROOM BRICK HOME
Open For Inspection
Tile bath, attic fan, central heat, natural finish cabinets, hardwood floors. Lot 100 x 150.
704 McCain Dr. — Lakeshore
J. W. Usrey Construction Co.
F.H.A. PH. 2-0804 G.I.

IMMEDIATE POSSESSION
2-Bedroom Frame Home
Oak Floors. Large, corner-triangle lot, beautifully landscaped.
310 Hamilton St., West Monroe
T. A. SANDERS
Dial 2-1445 or 3-2918

VA, FHA, CONVENTIONAL FINANCING
Available Immediately
Buy Now, Move In Tomorrow
3 BEDROOM BRICK HOMES
With Carport, Ceramic tile bath, attic fan, central heating. On sewerage.
Located 3009 North 7th, W. M., 3206 and 3208 North 8th, McGuire Addn., W. M.
OPEN FOR INSPECTION
Phone 3-1814 or 3-2592

REAL ESTATE FOR SALE

Houses (73)

LOT 50x200 with 3 room house. 308 Conella, W.M. Phone 3-3896.

LOTS to build on in Highland Park, near Lexington School.

FRANK C. EASON

Contractor Dial 3-3151

WOOLSEY'S HOUSE MOVERS

PHONE 2-6466

WANTA' TRADE?

COUNTRY home for one in city? I have a 3 bedroom home and 2 bedroom home. Would consider trading for farm land or home and farm land. What do you have to offer? Write Box 526, c-o News-Star.

STERLINGTON

SMALL EQUITY. New 2 bedroom home. $49 Mo. F.H.A. appraisal $8,500. Ph. 9518.

3 BEDROOMS, large back yard. Excellent condition. Monthly payments only $42. 805 South 2nd St. See

FAULK & FOSTER

WE BUILD brick homes anywhere. Lots, plans furnished or will build to yours.

J. T. HINKE DIAL 7205

$700 DOWN AND MOVE IN

NEWMAN St., Southside Monroe. 2 bedroom home. Like new. Cyclone fenced back yard. Monthly payments $40. Unpaid balance $6847.94. Phone 2-2488 or 2-0747.

SOUTH GRAND. 2 bedroom home, recently redecorated inside and out. Attic fan, Venetian blinds, and asbestos siding. Lot 50x150, with plenty of shade. Near grammar school. Easily financed. Vacant.

806 ROSELAWN. 2 bedroom and den home. Near schools. Attic fan, floor furnace, pretty hardwood floors, and plenty of large closets. Only $10,000. Already financed.

502 HARN. Practically new 3 bedroom home. Carport and large store room. Fenced back yard. Already financed. Only $1850 down and $63.04 per month. Immediate possession.

209 KENTUCKY. Large 3 bedroom home with separate dining room, Venetian blinds, hardwood floors, Koolvent awnings. Only $10,900.

CARTER REALTY CO.

1028 North 6th Ph. 3-6637, 3-8509, 8283

3201 NORTH 8TH, W. M.

3 BEDROOM brick home. Pay owner's equity, and assume monthly notes.

$150 DOWN

2 BEDROOM home. Large fenced lot. Located in West Monroe.

704 MATTHEW ST.

NICE 2 bedroom home near school and churches. Immediate possession.

Monroe Real Estate Exchange

1702 Louisville Ph. 5-1637, 3-2592

704 JOSEPH

NICE 2 bedroom home. Garage. 3 years old. Near Lexington School. $6500. $810 down, $49.04 per month.

E. L. Averett, Ph. 3-8712

NEED LOTS

SOUTHSIDE Monroe, west side and all sections of the city. Also have ready buyers for homes. Will buy equity, or we can sell and refinance for you.

E. W. CRUSE, REALTOR

DIAL 3-4412 OR 2-4966

CLASSIFIED DISPLAY

OPEN FOR INSPECTION
New 3 Bedroom Brick Veneer Home
2010 FRANCIS PLACE
One block of Lexington School
ALSO
Now Under Construction
1701 Francis Place
(Marie Place Addition)
3 Bedroom Brick, 2 bath home
Trois Pettigrew, Builder
Days Ph. 2-3106, Nights, 3-4128

3 BEDROOM BRICK HOMES
Tile bath, attic fan, central heating, pine paneled kitchen and dining area. McCain Drive, Lakeshore Area. Also Old Airport Road.
J. D. ANDERS
Contractor Dial 2-5036

WALLPAPER WILL WORK MAGIC
In Your Home Modernization Plan You'll achieve greater magic with tricks of wallpaper.
GIVE YOUR HOME
The newest possible look with a miminum strain on the budget.
NEW PATTERNS —ALL COLORS
There is still time to save 50% on our 1956 Patterns by buying Now!
J. C. STEELE LBR. CO.
907 Coleman, W. M. Ph. 2-4467

REAL ESTATE FOR SALE

Lots (74)

2 BEAUTIFUL lots on Hilton with nice trees. Small down payment. Phone 3-6637, 3-8509, or 8283.

AUBURN AVE. 1000 blk. 75x150. Terms.
1013 FORSYTHE Ave, Lot 100x150.
SOUTH 6th 1700 block Lot 100x150.
ROSELAWN. Beautiful lot 75x150. Trees.
1900 JACKSON. Commercial lot 104x150.

Mrs. L. G. Gilliland

REALTOR DIAL 8551 OR 2-3770

CHOICE LOT

WITH LARGE trees. $1850. On North 10th St., W. M.

MRS. IVY RAYNER

Realtor Dial 2-0270

LOTS OF LOTS

CHOICE residential, including bayou. Also ideal commercial sites.

E. A. PORTER REALTY CO.

Realtors, 1014 North 2nd Dial 2-0331

LOT, Spencer St., near Loop Road. Level and trees. 90x150. Very reasonable. Phone 5-3328 or 2-0228.

HAVE TWO beautiful lots 100x200 ft. each, with handsome trees. Ready to build on. Located on Forsythe near St. Joseph Home. Phone 5-3328 or 2-0228.

NORTHSIDE lot, Roselawn Addn. 100x150 wooded lot. Sewerage paid. $4750. Ph. 3-4115 or 3-1113.

WESTSIDE, Deborah Drive, corner Forsythe. Nice wooded lot. $5750. Ph. 3-4115 or 3-1113.

150x150 Ft. Lot

Excellent Commercial Site

DIRECTLY in front of Strauss and Son. Can be purchased for $6,000, owner will finance for $2,000 down.

DIAL 8416 Or 3-6946

Nice Lots Lakeshore Sub-Division
Mrs. S. A. Collins, Ph. 2-4277

LOTS IN Lakeshore Subdivision, 100x150 Blacktop and deep well water. $1600.

W. A. GUY REALTY CO.

Phone 2-0061 or 5-2798

LOW DOWN PAYMENTS
NORTHSIDE lots, 100x150, some with trees

Woodlawn Development Co.

Phone Mr. Sims, 3-6621 or 3-9619

ARTHUR L. VATTER

DIAL (Buy Good Earth) 2-5908
(Your Best Investment)
H. M. McGuire's Highland Park

LOTS IN West Monroe's nicest! Shady Oaks sub-division. Large shade trees on every lot. Paved streets, all city conveniences. Ph. 2-4853 or 5-1661.

Lot 150 x 150. College Area
DIAL 7704 - 7853

SHADY lot 100x175. West Highland and Arkansas Road, W.M. $945. Ph. 3-3115.

Nice Lots In LAKESHORE SUBDIVISION

R. M. BEASLEY

Dial 7736. Night Ph. 2-2146

CLASSIFIED DISPLAY

2004 SPENCER AVE.
One Block Of Lexington School
3 Bedroom Brick Veneer
JUST COMPLETED
TOMMIE CLARK, BUILDER
Days Ph. 2-3106, Nights, 3-3294

NEARING COMPLETION
3 Bedroom Brick Veneer
1607 South 8th St.
Near Plum St. School
V. A. APPRAISAL, $12,250
W. C. THOMPSON
Days Ph. 2-3105, Nights, 2-5048

REAL ESTATE FOR SALE

..eal Estate Brokers (75)

BRUCE BAIRNSFATHER

For The Best In Real Estate
Ph. 3-9794

H. AUSTIN MILLER

LISTINGS Appreciated. Residential and Commercial. Dial 2-5509.

WALLACE D. EZELL

Farm Lands, Farm Loans
Phone 2-3853. 504 Auburn Ave., Monroe

COMMERCIAL AND INVESTMENT PROPERTIES BOUGHT, SOLD, LEASED

H. L. ROSENHEIN, REALTOR

807 Ouachita Bank Bldg. Phone 8668

McDONOUGH REALTY CO.

LICENSED & BONDED
REAL ESTATE BROKER
Ph. 5-3297 Or 3-4649

LISTINGS APPRECIATED

Monroe Real Estate Exchange

1702 Louisville Ph. 5-1637, 3-2592

Wanted Real Estate (77)

WANTED to buy: 5 to 10 acres bordering river, bayou, or lake—with or without house. Write Box 525 c-o News-Star.

Real Estate Loans (77-A)

REAL ESTATE LOANS

BUILDERS FINANCE CORP.

Located Turpin Lumber Co Bldg.
DIAL 2-6101

Real Estate Loans

IMPROVED or not in Louisiana

MOTOR SECURITIES

600 Walnut St.
Phone 3-3801

MASON & PEARSON, INC.

LOANS ON REAL ESTATE
306 South Grand Dial 3-7741

Real Estate Insurance (78)

BUYING A home? For fire and automobile insurance, call —
W. D. KRAMER INSURANCE AGENCY
506 Bres Ave. Dial 2-1022 or 2-2536

CLASSIFIED DISPLAY

LAKESHORE SUB-DIVISION TODAYS BIG VALUE HOME THAT WAS SHOWN IN PARADE OF HOMES
New 3 bedroom brick, Air conditioned, large lot.
$300 DOWN TO VETERAN
Plus closing cost.
Features: White brick, tile bath, built-in oven and burners, aluminum windows, concrete drive.
IMMEDIATE POSSESSION
J. S. JAMES CONST. CO., INC.
PH. 3-2364 OR 3-9339

BUY Your Home of Tomorrow at Beautiful Lakeshore at today's low price—only $14,900 **TODAY**
This outstanding house featured in the Parade of Homes includes landscaping (grass and shrubs) as well as a full cement driveway into the double carport. HERE IS THE HOME YOU HAVE DREAMED OF!
3 Large Bedrooms with wardrobe closets . . . 2 Lovely Ceramic Tile Baths with tub and stall shower, vanity and built-in linen closet . . . Spacious Living Room—Gracious Dining Area . . . Cozy, ultra-convenient kitchen with built-in Caloric Gas oven, four counter units with thermostat burners, stove hood and light, Formica counters and beautiful natural wood cabinets planned for complete utility . . .
OF COURSE, it's BUTLER-BUILT, so you know that materials, workmanship, and styling are all of the very best—inside and outside.
Open For Inspection 10:00-11:30 A.M. MON.-TUES.-WED.
We can build this house on your lot for only $13,700—The house plan can be modified to suit your purpose—tailored to your taste.
If It's Butler-Built—It's The Best
BUTLER LUMBER CO.
Highway 80 West Monroe, La.
Telephone 2-2488 or 3-1341

BUY NOW . . .
SELECT YOUR OWN COLORS
3-Bedroom Brick Homes Nearing Completion
In West Monroe's Newest and most beautiful Sub-Division—
PARKWOOD ADDITION
V. A. & F. H. A. Approved Restricted
Sewerage Water Electricity
Trees on every lot Asphalt Streets
Curbs and Gutters
T. A. Sanders Lumber Co.
North 7th & Wood, West Monroe Ph. 2-1445

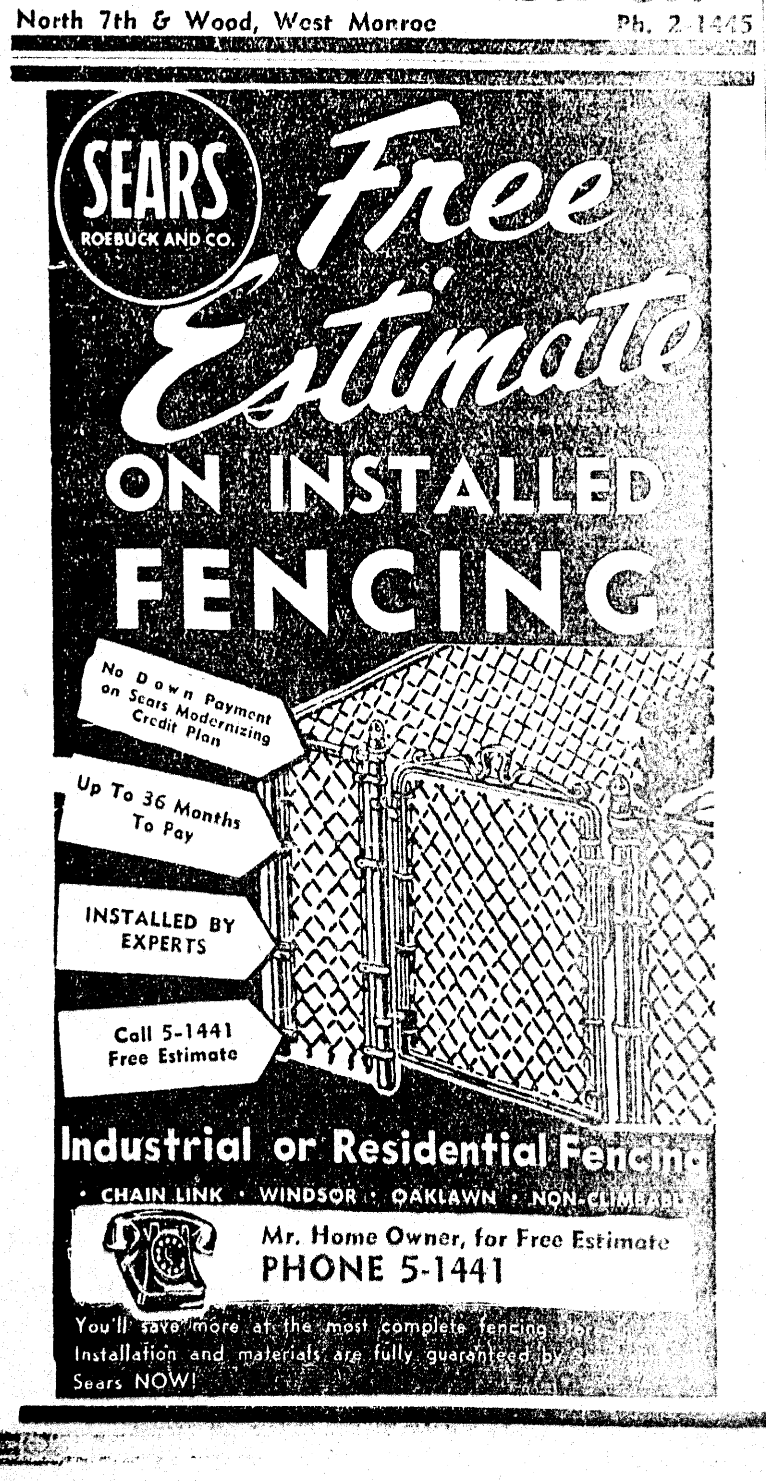

READY FOR OCCUPANCY In Beautiful WESTWOOD
Corner Oliver Road and East St. Across From KNOE-TV
3 Bedroom Brick Home With 2 Ceramic Tile Baths. Listed Below Are Only A Few Of The Many Features:

- Double Garage
- Hardwood Floors
- Venetian Blinds
- Large Lot 75x150
- Birch Cabinets
- Built In Oven And Range
- Hood Over Stove
- On Busline

Close To School And Shopping Center
$18,750
V.A. OR F.H.A. FINANCING
Westwood Development
DIAL 3-0993 or 3-4436

LAKESHORE LOTS 13—17—22
You Have Seen These Homes At The PARADE OF HOMES
You may buy these homes now!
Buy today—MOVE IN TOMORROW
$300 Down VA, Plus Closing Costs
GREATER MONROE HOMES
"Modern Homes For Modern Living"
1702 Louisville Dial 3-1814 or 3-2592

Proud Home Owners

Next Year's
Most Beautiful Lawns & Gardens
Will Be
PLANTED NOW!
When It Comes To Fall Planting . . . You Name It, We Have It!
Everything Is Top Quality . . . At Thrifty Prices
TYNER-PETRUS CO.
"Complete Farm and Home Store"
411 Trenton, W. M. Ph. 2-4474

MR. HOME OWNER!

ARE YOUR BEST BUYS WHETHER YOU'RE BUILDING OR REMODELING
THEY FEATURE
- BEAUTY
- LIFETIME
- ECONOMY
- TROUBLE FREE SERVICE

WE CARRY A COMPLETE STOCK OF SIZES. SEE US . . .
TWIN CITY GLASS CO.
WINDOW DIVISION
507 WASHINGTON ST. PH. 3-8113

REAL ESTATE FOR SALE

Houses (73)

701 WOOD, W.M. Attractive 6 room modern home, arranged for duplex with 2 kitchens. Newly decorated inside. Large front porch. 4 bearing pecan trees. Corner lot. Price, $7000.

$750 DOWN and move in this lovely 6 room modern home. Blinds, hardwood floors. Near Mitchell School. Price, $6300.

1211 HINKLE Drive. Practically new 3 bedroom home. Large screened porch. Fenced back yard. $1250 down includes closing costs for FHA loan. It's vacant. Move in immediately. Wanta' look?

Blanche Bourland
Realtor, 1211 Cypress, W. M. Ph. 9740

417 PARK AVE. $10,000. On the corner. Here is a steal. Comfortable 6 room home in excellent neighborhood. Across golf course from Neville, facing swimming pool and golf course. Corner lot, trees, shrubs, and fenced in yard. Disappearing stairway, floored attic, ready for more room if needed. Separate dining room, new Rheem tank, fireplace. Bus in front of the house. Phone 5-3328 or 2-0228.

A DREAM HOUSE. TWO BLOCKS SOUTH OF NEVILLE. 3 YEARS OLD.

PALE grey brick. 3 bedrooms, 2 tile baths with dressing rooms. All bedrooms are spacious as 13x16, 12x14, 13x15, with double sliding closet doors (mirrored), lots of built-ins. Living room and dining area 25x30 with built-in flower areas and foyer. A most liveable kitchen paneled in cabinet pine, stained in light green, size 13x13, with breakfast area, dishwasher, disposal, stainless steel Tradewind hood. Completely air conditioned, central heated. Huge 20x20 covered patio — or can be easily coverted into den. All brick utility room and maid's toilet. Double carport with big workshop. Covered walk from carport to house. Carpeted throughout, all drapes included. This is a large family home on beautiful 100x150 ft. corner lot. One of Monroe's show places, all for $32,000. Now try to beat this for a value! It can't be done. Easy to buy. A joy to own and transfer to another generation. Phone 5-3328 or 2-0228.

PARGOUD Blvd. Beautiful 3 bedroom brick home. Lovely lawn. Owner transferred. Phone 5-3328 or 2-0228.

2306 JASMINE ST. 3 bedroom, 2 tile baths. Air conditioned, central heating, separate den and dining room. Phone 5-3328 or 2-0228.

3 BEDROOMS, size 17 ft., 16 ft., 15 ft., 2 tile baths. Ranch style brick. 2304 Marie Place, between Emerson and Milton. 5 years old. Air conditioned, central heating, carpets, drapes, new electric Westinghouse range included. Lot 115x150 with $5000 worth of 5-year-old landscaping. St. Augustine yard, 200 trees and shrubs, 7 live oaks, 23 large holly, 22 sasanquas, 40 azaleas, 40 rose bushes, lovely camellias, gardenias. Fully insulated, 5½" with wood bats, plus fiberglass blown over entire area. Dishwasher, disposal, 18 feet of spotless cabinets, large breakfast area, plumbed for automatic washer, gas or electric service for all applicances. Double carport, pine paneled porch or den. Nice big storage. Barbecue pit, well lighted back yard controlled from inside. Paving and sewerage paid. Plenty telephone and electrical outlets all over the house. Living room, dining and entrance are very spacious. Leaving Monroe, must sell this lovely home. Phone 5-3328 or 2-0228.

ROSELAWN. Lovely homesite, trees. $4000. Pay 10 per cent down, balance financed. Phone 5-3328 or 2-0228.

PARK AVE. Fine lot for home or duplex. Already to build on. 103x147. Only one left. Phone 5-3328 or 2-0228.

OWNER transferred. Must sell. Nice 2 baths, big den, nursery, separate dining room, kitchen, breakfast room, big kitchen, two bedrooms. Lifetime roof, insulated, weather stripped, ceiling fan, floor furnaces. Near Lida Benton School and Central Baptist Church. On busline. Vacant. Approximately $3000 down, assume monthly payments $77. Located 3911 Lee Ave. Phone 5-3328 or 2-0228.

504 BAKER ST., near College. Most comfortable home. Near Sherrouse School and churches. Lovely yard. Phone 5-3328 or 2-0228.

MONROE

NEAR NEVILLE HIGH

BEEN looking for a big house, lot 100x150, with 4 bedrooms? Here it is! Living room 20x22, large dining room, big kitchen with dining area, large bedrooms, 1½ baths. Venetian blinds. 2 air conditioning units, attic fan, beautiful hardwood floors, floor furnaces. Attached garage with big storeroom, washer plumbing. Vacant. Shown by appointment only.

SOUTH 8th. Almost new two bedroom home. Panel heat; attic fan. Carport, store room. Already financed. Lot 57½ x150.

GORDON AVENUE. Three bedroom home, with exceptionally large living and dining room; five floor furnaces, two attic fans; lots of closets; plus new cottage on back of lot, which is 100x150.

MORRIS AVENUE. Big 3 bedroom home with two porches, separate dining room; well built; good location; excellent neighborhood.

FILER. Nice six room home with two baths; can be used for duplex. Let us show you this one.

RENWICK. Large corner with house and store. Lot 100x150. Good commercial corner.

DICK TAYLOR. 3 bedroom home, plus two unit garage apartment; also store.

SOUTH 2nd and Texas. 3 houses on lot 100x150. Commercial.

NORTH FIFTH and Breard. Lot 120x150.

DeSIARD and Airport Road. Here is a piece of property you will be interesid in; four houses on large corner lot.

POLK. Good 2 bedroom home; near school and churches.

LARGE PLOT of ground near new high school, just off Blanks.

BEAUTIFUL lot in Edgewater.

D'ARBONNE. Large house to be redecorated for lovely home.

WEST MONROE

QUALITY AND BEAUTY

In this home with 2000 sq. feet of floor space. Asbestos siding, textone walls, hardwood floors. Foundation treated while under construction. 2 huge bedrooms with den, large kitchen with unusually large dining area, paneled utility room. Plumbed for washer and drier, tile bath with shower, central heat, attic fan, 220 wiring with 14 circuits. 3 rooms wired for air conditioning. 50 oak trees on lot 100x150. $20,000.

401 AUSTIN. Nice 2 bedroom home. Wonderful neighborhood.

TRENTON Street. You'll not find a more beautiful spot — has 2 bedrooms with all built-ins. Huge trees enhance the setting.

NICE 5 room home in the country, surrounded with trees. Buy this and have room to live. $10,500.

Mrs. C. W. Williams, 2-6338
Mrs. W. C. Curry, 3-5878

FAIRVIEW ADDITION

LIVING room, dining room, kitchen, large screened front porch. Upstairs, 3 bedrooms and bath. In excellent condition.

BON Air Drive, Edgewater Gardens on Bayou. 3 bedroom home. Lot 100x450. Would love to show you, call me for appointment.

1715 JACKSON. 3 bedroom home. Good residential or commercial location.

EXCELLENT commercial location.

MRS. R. E. DAVIS
Realtor Dial 8422

WEST MONROE

307 HAZELWOOD, near Olin. 2 bedroom home, 6 months old. Already financed. $450 down, assume loan $6850. $43 a month.

301 CIRCLE. Nice 3 bedroom home. Double garage. Fenced yard 75x200. Nice chicken yard. G. I. loan. $7250.

WEST Highland Brick new 3 bedroom and den home. Double carport. Completely air conditioned, central heat, 2 tile baths, lots of built-ins, large well-arranged kitchen, built-in Caloric range, piped for washer and dryer. Den joins kitchen. Plenty closets, drapes, good well and pump. Shady lot 100x175. Priced for quick sale, $15,750.

2710 JERSEY. 3 bedroom and den home. 1 year old. Near school. Hardwood floors, spacious bedrooms. Lot 100x200. G. I. or FHA.

302 DRAGO. Near West Monroe High School 5 room home. $6400. $30.00 month.

610 NORTH 4th. Large 3 bedroom home, like new. Hardwood floors, asbestos siding, awnings new roof. Garage. Deep lot. Near school and churches.

902 SPELL. Nice 2 bedroom home. Near Olin. Already financed. $1275 down. Price $5725.

206 ANDERSON. 3 bedroom home. Near Mitchell School. Hardwood floors, separate dining room, blinds. $8950.

RAINBOW Drive. 3 bedroom brick. Kitchen and dining area, double carport, large storage, large back screened porch. Shady lot 110x300. $15,750. Already financed.

1406 EBY. Nice 2 bedroom and separate dining room. Near Olin. 1300 sq. feet of floor space, hardwood floors, large kitchen.

VACANT. 708 North 6th. 2 bedroom and den home. Venetian blinds. Pretty fenced yard 75x150 with St. Augustine grass, patio. Owner transferred.

1001 WILSON 2 bedroom home. Corner lot. $5950.

1217 TRENTON 10 room home. 4 bedrooms 3 baths, 2 kitchens. Large corner lot 93x359.

209 STELLA. Nice 3 bedroom home. Separate dining room, screened porch. Awnings, gutters. Near school and churches.

LOT NEAR Highland school, Elizabeth Street. 100x150 with trees. $2200.

COMMERCIAL

134 FEET on South 6th St. 2 story building. Ideal for doctors' offices. Near hospital.

150 FEET on Jackson. 2 nice houses.

BASTROP

22½ ACRES on Cooper Lake Road. 1 mile from city limits. 6 room house. Shade trees. Wide road frontage. $9500.

ACREAGE, WEST MONROE

80 ACRES 14 miles out. Just off Jonesboro Road. Can build 8 or 10 acre lake.

2½ ACRES near Arkansas Road. With trees.

NEAR 2 acres. End Wellerman Road. With trees.

3.8 ACRES. Highway 80 Near Claiborne School 4 room house. $6000.

RIDGEDALE Road 3.8 acres and 3 room house. Well and pump, plenty trees. $4800. Near White's Ferry Road.

D. H. ODOM, REAL ESTATE
Dial 2-1610 Days, Nights, and Sundays

$150 DOWN

G.I. Loan $7250.00. Just completed. 2 bedrooms. Walking distance of paper mill. $42.00 monthly payments. Phone 3-5997 (after 6 p.m. on weekdays).

CHEAP AS DIRT

THAT's RIGHT! A dirt house couldn't be sold any cheaper! Needs a little fixing up, but a handy man could do it in his spare time. 5 rooms and bath on 50x150 lot at 3807 Harrison. $1200 cash, assume balance of loan at $43 monthly, no closing costs. No waiting — move in tomorrow. Total price only $3800. Repeat — only $3800.

R. M. GOCHENOUR
Broker Dial 3-8029

1½ ACRES

ARKANSAS Road, W. M. A good 4-room house with bath. Large kitchen, lots of cabinets. Big rooms. New roof. Deep well with brand new pump. Only $5300.

MRS. IVY RAYNER
Realtor Dial 2-0270

3 BEDROOM brick Home in College Area. Huge living room and kitchen, central heat, attic fan. Price $12,000. Ph. 2-6956.

MILL St., W.M. 2 houses (1) furnished. Nice lot. Revenue $160 mo. $10,000.

MRS. ALICE DAVID
Real Estate Dial 2-4309

BY OWNER 2 bedroom home. $2590. $300 equity, already financed. $43 monthly. Good location Southside. Ph. 3-2809.

UNDER CONSTRUCTION

2208 ANN ST. Westwood Sub-Division. 3 bedroom brick, 2 tile bath, double carport, hardwood floors, central heating, attic fan, hood over stove. Lot 75x150. Choose own colors throughout. Will consider Trade-in. Ph. 7853, 7704.

312 HAYNES St. W.M. 2 bedroom brick veneer home. $9,500. $1,050 down, including closing cost. Select your own colors.

A. J. LESTER, REALTOR
F. O. SEYMOUR
Dial 3-8311, 3-0180; nights, Sun. 3-2139

WILL BUILD to your plans on lots in Englewood or in Lakeshore.
ELSIE K. MCCLENDON
Dial 2-3463 or 3-8561

WESTWOOD DEVELOPMENT
Fine Homes - Across From KNOE - TV
DIAL 3-0993

3 BEDROOM brick. 2 tile baths, pine paneled kitchen. Pay equity, assume loan. $62 per month. W.M. Ph. 3-9289.

NEW 2 AND 3 BEDROOM HOMES
CHOICE LOCATIONS
MONROE AND WEST MONROE
98 PER CENT G. I. LOANS
Phone 3-1814 OR 3-2592

BY OWNER 3 bedroom brick in Lakeshore. Central heating, attic fan, blinds and accessories. Large landscaped lot. One block from school. Sacrifice for quick sale. Ph. 3-3083.

LAKESHORE Drive. Corner lot. Fenced back yard. 2 bedroom brick home with den (could be used as 3rd bedroom), large living room with fireplace, dining room. FHA or G. I. Phone 2-2488 or 2-0747.

SOUTH Grand St. 2 bedroom home with den, 2 baths. Carpeted, air conditioned, central heating. Owner will finance. Ph. 2-2488 or 2-0747.

KIROLI WOODS

ONE more home left in Unit 2. Easy financing available. Call Jack Sebastian, Adcock-Booth, 5-2621 weekdays or 3-9634 nights and Sundays.

HOMES UNDER CONSTRUCTION
GROSS DEVELOPMENT CO.
Gross Sub-Division, W.M. Dial 3-2005

OWNER TRANSFERRED
Must Sell in two Weeks
1718 SPENCER

2-BLOCKS from Lexington school. 3-Bedroom 1-bath, 2½ year old home. Carport, cabinets and closets galore, well landscaped yard with underground sprinkling system. $14,263, pay $2500 equity take up notes $77.67 includes taxes and insurance. Call 5-2839 for appointment.

T. C. ROGERS
BUILDER OF GOOD HOMES
Contractor Dial 3-7192

$175 DOWN TO G. I.

FAIRLANE, off Wellerman Road, W.M. New 2 bedroom home. Lot 100x200. Vacant. Phone 2-2488 or 2-0747.

$300 CASH

BALANCE financed. Immediate possession. 16-month-old 2 bedroom home on large lot 50x218. Exceptionally nice kitchen on front of house, blinds, panel ray heating, natural woodwork, piped for washer, built-in heater in bath. Large storage room. On blacktop street. Southside Monroe. Full price only $7089.70.

MRS. IVY RAYNER
Realtor Dial 2-0270

HIGHLAND and Foster. 3 blocks off Loop Road. Lovely 2 bedroom home. 150x150 lot with trees. Price reduced.

NEAR Lexington School. 606 Joseph St. 2 bedroom home. $750 cash, assume monthly payments $48.35.

HENRY HINKLE
Realtor Dial 3-6282

$200 DOWN to GI. Circle Drive, W.M. 2 bedroom home with den, dining room. Attached garage. Large lot. Phone 2-2488 or 2-0747.

3 BEDROOM BRICK HOMES
LAKESHORE SUB-DIVISION
James M. Head
Ph. 5-3297, 8 a. m. - 5 p. m. 2-2802 after 5

ONLY $1375 down and move in. Northside 3 bedroom home. Patio, barbecue pit. Perfect condition. Balance $7900. Phone 2-2488 or 2-0747.

MCGUIRE Addition, W.M. 3 bedroom home. Large lot. Fenced back yard. Vacant. $200 down to G. I. Phone 2-2488 or 2-0747.

HIGHLAND and Foster. 3 blocks off Loop Road. Lovely 2 bedroom home 150x150 lot with trees. Price reduced.

HENRY HINKLE
Realtor Dial 3-6282

OFFICE space. Utilities paid.
5 AND 10 ACRE tracts, near school
1811 FILHIOL. 3 bedroom home.

J. G. TALIAFERRO
Dial 8617

COLVIN-WILSON AGENCY
Bernhardt Bldg. Dial 5-1932, 3-3915; 2-6790

HOMES

101 LIBERTY Drive, West Monroe. 2 bedroom home. Newly decorated. $7550.

COLLEGE Area. 1713 Filhiol. 2 bedroom home. Hardwood floors, floor furnace, fan. $7000.

700 MILL ST., Northside, West Monroe. Large 3 bedroom home. Breezeway, garage. Corner lot.

207 HOOD, West Monroe. Nice 2 bedroom home with lovely yard. Lot 80x140. A bargain at $5500.

2617 NORTH 11th, West Monroe. A lovely home, with 3 bedrooms and small den. Large yard, perfect for children. Only $9850.

DRIVE BY and look these over Sunday and call us Monday, 5-1932, 3-3915, or 2-6790.

BY OWNER
$50,000 Home On Bayou
PRICED FOR QUICK SALE
Only $37,000

OFF Finks Rd., Cypress Lake Sub-Division this is a brick home only a few months old. 5 bedrooms, one can be used for maid quarters, 3 complete tile baths, large living room, pine panel den and kitchen with built-ins, adjoining wash room, wall to wall carpets. Completely air conditioned. This home consists of over 3800 sq. ft. Built on lot 150x200. Over $2,000.00 spent on the Bayou bank for improvements. This home and property can not be replaced for less than $50,000.00 If you are planning to build or buy, see this fine home before you act. Can be financed for $10,000 down. For appointment phone 8416 or 3-6946.

NICE 2 bedroom home. Southside. Breezeway and carport. Fish pond. Nice landscaped corner lot. $7850. Ph. 3-4115 or 3-1113.

COUNTRY LIVING

2¼ ACRES, all under fence with iron posts and the added attraction is the lovely modern home surrounded by trees. 2 bedrooms and den, spacious living room and dining room, and large kitchen. Venetian blinds, newly decorated inside. Natural gas, lights, telephone, good well with electric pump, large barn. 3 car garage, also workshop. Off Jonesboro Road, 1 block, on Skanks Lane. Can get quick possession. Price $8500.

MRS. BLANCHE BOURLAND
Realtor, 1211 Cypress, W.M. Ph. 9740

309 9th ST., W.M. Carport, attic fan, wall heater, asphalt tile floors, insulated, 5 blocks from Crosley School. $7,800. 113 Pelican Dr., W.M. Hardwood floors, attic fan inlaid linoleum, black top St. $6,800. 1416 Elizabeth (Sunshine Heights) Brick Veneer, built-in range and oven, central heat, ceramic tile bath, 3 blocks from school. 509 South 5th, Monroe. Hardwood floors, inlaid linoleum in kitchen and bath, attic fan, wall heaters. $7,800. 1303 South 7th, Monroe. Across from Plum St. School, black top St. attic fan, insulated.

BRUCE BAIRNSFATHER
For The Best In Real Estate
Ph. 3-9794

LOT 50x200 with 3 room house. 308 Conella, W.M. Phone 3-3896.

LOTS to build on in Highland Park, near Lexington School.

FRANK C. EASON
Contractor Dial 3-3151

WOOLSEY'S HOUSE MOVERS
PHONE 2-6466

WANTA' TRADE?

COUNTRY home for one in city? I have a 3 bedroom home and 2 bedroom home. Would consider trading for farm land or home and farm land. What do you have to offer? Write Box 526, c-o News-Star.

STERLINGTON

SMALL EQUITY. New 2 bedroom home. $49 Mo. F.H.A. appraisal $8,500. Ph. 9518.

3 BEDROOMS, large back yard. Excellent condition. Monthly payments only $42. 805 South 2nd St. See

FAULK & FOSTER

WE BUILD brick homes anywhere. Lots, plans furnished or will build to yours.

J. T. HINKE DIAL 7205

$700 DOWN AND MOVE IN

NEWMAN St., Southside Monroe. 2 bedroom home. Like new. Cyclone fenced back yard. Monthly payments $40. Unpaid balance $6847.94. Phone 2-2488 or 2-0747.

SOUTH GRAND. 2 bedroom home, recently redecorated inside and out. Attic fan, Venetian blinds, and asbestos siding. Lot 50x150, with plenty of shade. Near grammar school. Easily financed. Vacant.

806 ROSELAWN. 2 bedroom and den home. Near schools. Attic fan, floor furnace, pretty hardwood floors, and plenty of large closets. Only $10,000. Already financed.

502 HARN. Practically new 3 bedroom home. Carport and large store room. Fenced back yard. Already financed. Only $1850 down and $63.04 per month. Immediate possession.

209 KENTUCKY. Large 3 bedroom home with separate dining room, Venetian blinds, hardwood floors, Koolvent awnings. Only $10,900.

CARTER REALTY CO.
1028 North 6th Ph. 3-6637, 3-8509, 8283

3201 NORTH 8TH, W. M.

3 BEDROOM brick home. Pay owner's equity, and assume monthly notes.

$150 DOWN

2 BEDROOM home. Large fenced lot. Located in West Monroe.

704 MATTHEW ST.

NICE 2 bedroom home near school and churches. Immediate possession.

Monroe Real Estate Exchange
1702 Louisville Ph. 5-1637, 3-2592

704 JOSEPH

NICE 2 bedroom home. Garage. 3 years old. Near Lexington School. $6500. $810 down, $49.04 per month.

E. L. Averett, Ph. 3-8712

NEED LOTS

SOUTHSIDE Monroe, west side and all sections of the city. Also have ready buyers for homes. Will buy equity, or we can sell and refinance for you.

E. W. CRUSE, REALTOR
DIAL 3-4412 OR 2-4966

Lots (74)

2 BEAUTIFUL lots on Hilton with nice trees. Small down payment. Phone 3-6637, 3-8509, or 8283.

AUBURN AVE. 1000 blk. 75x150. Terms.
1012 FORSYTHE Ave, Lot 100x150.
SOUTH 6th 1700 block Lot 100x150.
ROSELAWN. Beautiful lot 75x150. Trees.
1900 JACKSON. Commercial lot 104x150.

Mrs. L. G. Gilliland
REALTOR DIAL 8551 OR 2-3770

CHOICE LOT

WITH LARGE trees. $1850. On North 10th St., W. M.

MRS. IVY RAYNER
Realtor Dial 2-0270

LOTS OF LOTS

CHOICE residential, including bayou. Also ideal commercial sites.

E. A. PORTER REALTY CO.
Realtors, 1014 North 2nd Dial 2-0331

LOT. Spencer St., near Loop Road. Level and trees. 90x150. Very reasonable. Phone 5-3328 or 2-0228.

HAVE TWO beautiful lots 100x200 ft. each, with handsome trees. Ready to build on. Located on Forsythe near St. Joseph Home. Phone 5-3328 or 2-0228.

NORTHSIDE lot, Roselawn Addn. 100x150 wooded lot. Sewerage paid. $4750. Ph. 3-4115 or 3-1113.

WESTSIDE, Deborah Drive, corner Forsythe. Nice wooded lot. $5750. Ph. 3-4115 or 3-1113.

150x150 Ft. Lot
Excellent Commercial Site

DIRECTLY in front of Strauss and Son. Can be purchased for $6,000, owner will finance for $2,000 down.

DIAL 8416 Or 3-6946

Nice Lots Lakeshore Sub-Division
Mrs. S. A. Collins, Ph. 2-4277

LOTS IN Lakeshore Subdivision, 100x150 Blacktop and deep well water. $1600.

W. A. GUY REALTY CO.
Phone 2-0061 or 5-2798

LOW DOWN PAYMENTS
NORTHSIDE lots, 100x150, some with trees
Woodlawn Development Co.
Phone Mr. Sims, 3-6621 or 3-9619

ARTHUR L. VATTER
DIAL (Buy Good Earth) 2-5908
(Your Best Investment)
R. M. McGuire's Highland Park

LOTS IN West Monroe's nicest! Shady Oaks sub-division. Large shade trees on every lot. Paved streets, all city conveniences. Ph. 2-4853 or 5-1661.

Lot 150 x 150. College Area
DIAL 7704 - 7853

SHADY lot 100x175. West Highland and Arkansas Road, W.M. $945. Ph. 3-3115.

Nice Lots In LAKESHORE SUBDIVISION
R. M. BEASLEY
Dial 7736. Night Ph. 2-2146

Real Estate Brokers (75)

BRUCE BAIRNSFATHER
For The Best In Real Estate
Ph. 3-9794

H. AUSTIN MILLER
LISTINGS Appreciated. Residential and Commercial. Dial 2-5509.

WALLACE D. EZELL
Farm Lands, Farm Loans
Phone 2-3853. 504 Auburn Ave., Monroe

COMMERCIAL AND INVESTMENT PROPERTIES BOUGHT, SOLD, LEASED
H. L. ROSENHEIN, REALTOR
807 Ouachita Bank Bldg. Phone 8668

McDONOUGH REALTY CO.
LICENSED & BONDED
REAL ESTATE BROKER
Ph. 5-3297 Or 3-4649

LISTINGS APPRECIATED
Monroe Real Estate Exchange
1702 Louisville Ph. 5-1637, 3-2592

Wanted Real Estate (77)

WANTED to buy: 5 to 10 acres bordering river, bayou, or lake—with or without house. Write Box 525 c-o News-Star.

Real Estate Loans (77-A)

REAL ESTATE LOANS
BUILDERS FINANCE CORP.
Located Turpin Lumber Co Bldg.
DIAL 2-6101

Real Estate Loans
IMPROVED or not in Louisiana
MOTOR SECURITIES
500 Walnut St.
Phone 3-3801

MASON & PEARSON, INC.
LOANS ON REAL ESTATE
306 South Grand Dial 3-7741

Real Estate Insurance (78)

BUYING A home? For fire and automobile insurance, call —
W. D. KRAMER INSURANCE AGENCY
506 Bres Ave. Dial 2-1022 or 2-2536

CLASSIFIED DISPLAY

Home Improvements Made Easy With An FHA Title 1 Loan From CENTRAL BANK
Borrow up to $2500
No Down Payment
3 Years to Repay
CENTRAL SAVINGS BANK AND TRUST COMPANY
Monroe—300 DeSiard & 700 Louisville. West Monroe — 201 Trenton.

HUNTER & DUBOIS
We Build New Homes
FHA, GI, LOCAL BUILDING LOAN
Ph. Dr. J. J. Hunter, 2-1733
If No Answer Call
Cleveland DuBois, 2-1373

Headquarters For All Type Building And Supplies
5 YEARS TO PAY
FREE ESTIMATES
USREY
Lumber & Supply
7704 Dial 7853

THIS WEEK'S SPECIAL
703 EASON PLACE
3 bedroom brick with carport. Immediate possession.
$250 Down To Veteran At The Special Price of $11,200
Phone 3-1814 or 3-2592

OPEN FOR INSPECTION
Old Airport Road
3 Bedroom Brick Veneer
F.H.A. Appraisal, $13,000
B. LAMAR COLEMAN
Phone 2-3105

3-BEDROOM BRICK HOME
Open For Inspection
Tile bath, attic fan, central heat, natural finish cabinets, hardwood floors. Lot 100 x 150.
704 McCain Dr. — Lakeshore
J. W. Usrey Construction Co.
F.H.A. PH. 2-0804 G.I.

IMMEDIATE POSSESSION
2-Bedroom Frame Home
Oak Floors. Large, corner-triangle lot, beautifully landscaped.
310 Hamilton St., West Monroe
T. A. SANDERS
Dial 2-1445 or 3-2918

VA, FHA, CONVENTIONAL
FINANCING
Available Immediately
Buy Now, Move In Tomorrow
3 BEDROOM BRICK HOMES
With Carport, Ceramic tile bath, attic fan, central heating. On sewerage.
Located 3009 North 7th, W. M., 3206 and 3208 North 8th, McGuire Addn., W. M.
OPEN FOR INSPECTION
Phone 3-1814 or 3-2592

OPEN FOR INSPECTION
New 3 Bedroom Brick Veneer Home
2010 FRANCIS PLACE
One block of Lexington School
ALSO
Now Under Construction
1701 Francis Place
(Marie Place Addition)
3 Bedroom Brick, 2 bath home
Trois Pettigrew, Builder
Days Ph. 2-3106, Nights, 3-4128

3 BEDROOM BRICK HOMES
Tile bath, attic fan, central heating, pine paneled kitchen and dining area. McCain Drive, Lakeshore Area. Also Old Airport Road.
J. D. ANDERS
Contractor Dial 2-5036

WALLPAPER WILL WORK MAGIC
In Your Home Modernization Plan You'll achieve greater magic with tricks of wallpaper.
GIVE YOUR HOME
The newest possible look with a miminum strain on the budget.
NEW PATTERNS —ALL COLORS
There is still time to save 50% on our 1956 Patterns by buying Now!
J. C. STEELE LBR. CO.
907 Coleman, W. M. Ph. 2-4467

2004 SPENCER AVE.
One Block Of Lexington School
3 Bedroom Brick Veneer
JUST COMPLETED
TOMMIE CLARK, BUILDER
Days Ph. 2-3106, Nights, 3-3294

NEARING COMPLETION
3 Bedroom Brick Veneer
1607 South 8th St.
Near Plum St. School
V. A. APPRAISAL, $12,250
W. C. THOMPSON
Days Ph. 2-3105, Nights, 2-5048

LAKESHORE SUB-DIVISION TODAYS BIG VALUE HOME THAT WAS SHOWN IN PARADE OF HOMES
New 3 bedroom brick, Air conditioned, large lot.
$300 DOWN TO VETERAN
Plus closing cost.
Features: White brick, tile bath, built-in oven and burners, aluminum windows, concrete drive.
IMMEDIATE POSSESSION
J. S. JAMES CONST. CO., INC.
PH. 3-2364 OR 3-9339

BUY Your Home of Tomorrow at Beautiful Lakeshore at today's low price—only $14,900 **TODAY**
This outstanding house featured in the Parade of Homes includes landscaping (grass and shrubs) as well as a full cement driveway into the double carport. HERE IS THE HOME YOU HAVE DREAMED ABOUT
3 Large Bedrooms with wardrobe closets . . . 2 Lovely Ceramic Tile Baths with tub and stall shower, vanity and built-in linen closet . . . Spacious Living Room—Gracious Dining Area . . . Cozy, ultra-convenient kitchen with built-in Caloric Gas oven, four counter units with thermostat burners, stove hood and light, Formica counters and beautiful natural wood cabinets planned for complete utility . . .
OF COURSE, it's BUTLER-BUILT, so you know that materials, workmanship, and styling are all of the very best—inside and outside.
Open For Inspection 10:00-11:30 A.M. MON.-TUES.-WED.
We can build this house on your lot for only $13,700—The house plan can be modified to suit your purpose—tailored to your taste.
If It's Butler-Built—It's The Best
BUTLER LUMBER CO.
Highway 80 West Monroe, La.
Telephone 2-2488 or 3-1341

BUY NOW . . .
SELECT YOUR OWN COLORS
3-Bedroom Brick Homes Nearing Completion
In West Monroe's Newest and most beautiful Sub-Division—
PARKWOOD ADDITION
V. A. & F. H. A. Approved — Restricted
Sewerage — Water — Electricity
Trees on every lot — Asphalt Streets
Curbs and Gutters
T. A. Sanders Lumber Co.
North 7th & Wood, West Monroe Ph. 2-1445

SEARS ROEBUCK AND CO.
Free Estimate ON INSTALLED FENCING
No Down Payment on Sears Modernizing Credit Plan
Up To 36 Months To Pay
INSTALLED BY EXPERTS
Call 5-1441 Free Estimate

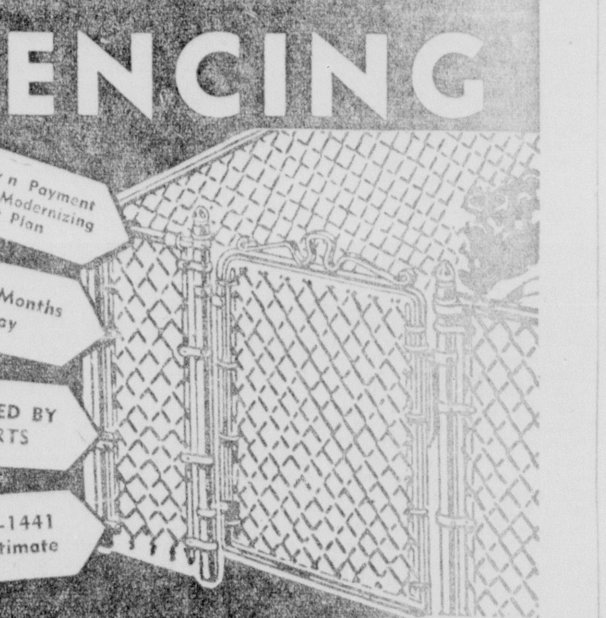

Industrial or Residential Fencing
• CHAIN LINK • WINDSOR • OAKLAWN • NON-CLIMBABLE
Mr. Home Owner, for Free Estimate
PHONE 5-1441
You'll save more at the most complete fencing store in town. Installation and materials are fully guaranteed by Sears. Phone Sears NOW!

READY FOR OCCUPANCY In Beautiful WESTWOOD
Corner Oliver Road and East St. Across From KNOE-TV
3 Bedroom Brick Home With 2 Ceramic Tile Baths. Listed Below Are Only A Few Of The Many Features:
* Double Garage
* Hardwood Floors
* Venetian Blinds
* Large Lot 75x150
* Birch Cabinets
* Built In Oven And Range
* Hood Over Stove
* On Busline
Close To School And Shopping Center
$18,750
V.A. OR F.H.A. FINANCING
Westwood Development
DIAL 3-0993 or 3-4436

LAKESHORE LOTS 13—17—22
You Have Seen These Homes At The PARADE OF HOMES
You may buy these homes now!
Buy today—MOVE IN TOMORROW
$300 Down VA, Plus Closing Costs
GREATER MONROE HOMES
"Modern Homes For Modern Living"
1702 Louisville Dial 3-1814 or 3-2592

Proud Home Owners

Next Year's Most Beautiful Lawns & Gardens Will Be PLANTED NOW!
When It Comes To Fall Planting . . . You Name It, We Have It!
Everything Is Top Quality . . . At Thrifty Prices
TYNER-PETRUS CO.
"Complete Farm and Home Store"
411 Trenton, W. M. Ph. 2-4474

MR. HOME OWNER!

ARE YOUR BEST BUYS WHETHER YOU'RE BUILDING OR REMODELING
THEY FEATURE
• BEAUTY • ECONOMY
• LIFETIME • TROUBLE FREE SERVICE
WE CARRY A COMPLETE STOCK OF SIZES. SEE US . . .
TWIN CITY GLASS CO.
WINDOW DIVISION
507 WASHINGTON ST. PH. 3-8113

DUE TO POPULAR DEMAND...

These Fine Homes In The Parade Of Homes

Have Been Sold, But Will Be Re-Opened For Your Inspection Sunday, Oct. 14 Through Sunday, Oct. 21—2 p.m. To 9 p.m.

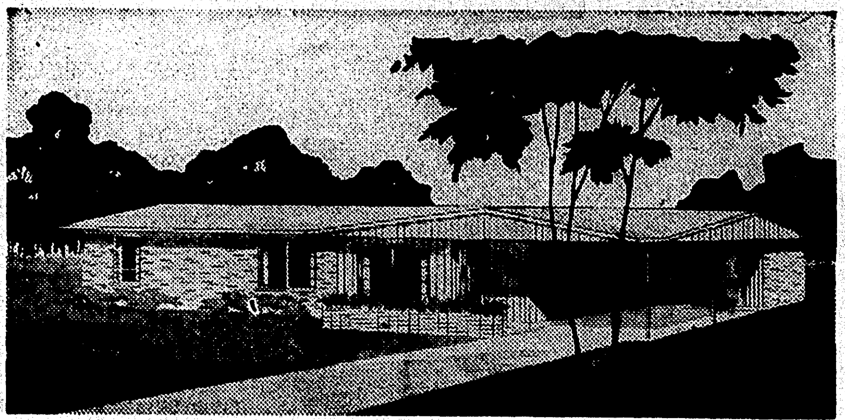

ROMAN BRICK 3 BEDROOM HOME

with

2 Ceramic Tile Baths

THIS HOME WAS DESIGNED TO FILL THE NEEDS — BOTH PRESENT AND FUTURE—OF THE HOME OWNER!

FOR BEAUTY - - - FOR CONVENIENCE THIS COLORED CALORIC KITCHEN Will Capture the Heart of the Housewife!

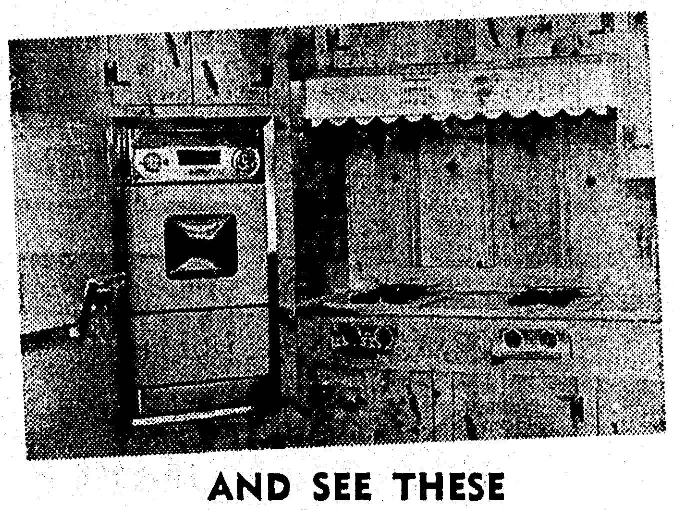

AND SEE THESE

NOTEWORTHY FEATURES:

★ Year 'round air conditioning
★ Spacious living room opening into dining area and kitchen
★ Inter-com system, automatically controlled from kitchen
★ Glass sliding doors
★ Sliding door closets
★ Vinyl plastic tile floors
★ Sherwin-Williams Multicolor paint
★ Louvered Windows
★ Patio and Barbecue pit
★ Sun Vertical blinds
★ White marble roof
★ Brick planter box
★ Carport and storage room
★ Concrete drive
★ Lot 100x150

$300 DOWN TO G.I. Will Also FHA

VINCY W. TIDWELL

"For Better Built Homes"

BALBOA DRIVE (BROADMOOR ADDITION)
DIAL 3-2432

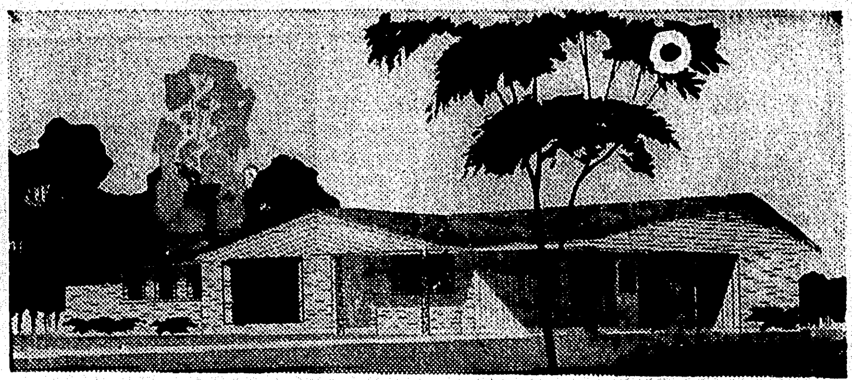

2 MODEL HOMES

(AS SHOWN)

One In LAKESHORE PARADE OF HOMES
One In BEAUTIFUL GROSS SUB-DIVISION, WEST MONROE ON SWAN CIRCLE

PARISIAN ROSE WITH BERMUDA PINK

HOLIDAY HILLSTONE 2 BEDROOMS AND DEN (Or 3 Bedrooms)

Furnished for inspection by Modern Furniture Co.
Framing and trim work by Calvin Dorris

AMONG IT'S 1400 SQ. FEET OF LIVING AREA, YOU'LL FIND:

LIVING ROOM—DINING AREA
With Picturesque window wall, beautiful mural, Valance lighting system.

BEDROOMS:
Master bedroom has walk-through closet from living room to master bedroom—also ½ bath with built-in lavatory. Double closets in other bedrooms.

DEN:
Beautiful sand blasted fir walls. 6 foot glass sliding wall opening onto leaf green patio.

CERAMIC TILE BATH:
Coral bath fixtures with built-in commode with private glass door; tub and shower with glass enclosure; Built-in dressing table, lavatory with 3½x6' mirror, ceramic top, and storage. Electric ceiling heater, linen closet.

KITCHEN, BREAKFAST AREA:
Everything of STAINLESS STEEL, except natural birch factory finished cabinets: Built-in Revco refrigerator and separate deep freeze, automatic Caloric built-in oven and four burner surface unit with the new thermostat burners, stove hood, Nutone in-built mixer which includes knife sharpener, mixer, and juicer; built-in Westinghouse dishwasher.

CARPORT:
Wrought iron trim, large storage with the new Westinghouse stack-on, completely automatic washer and drier.

CORNER LOT 140x160.

ADDITIONAL LUXURY FEATURES:
Year 'round weather conditioning, Low voltage touch plate lighting system with master control in master bedroom, stripped white oak floors, white gum doors, drapes included, 36 electrical outlets, fiberglass insulation, sloped overhanging eaves of sand blasted fir. 290 lb. 20-year bonded roof, aluminum windows.

AND LAST BUT MOST IMPORTANT IS: QUALITY CONSTRUCTION By M. E. GROSS, BUILDER

GROSS DEVELOPMENT CO.

"For Those Who Care To Own The Very Best" . . . We Build Anywhere

GROSS SUB-DIVISION W.M. DIAL 3-2005

THREE BEDROOM HOME

BUILT OF

BEAUTIFUL BUFF BRICK

with

★ 2 Tile Baths
★ Attached Carport with Storage
★ Built on Extra Large Lot

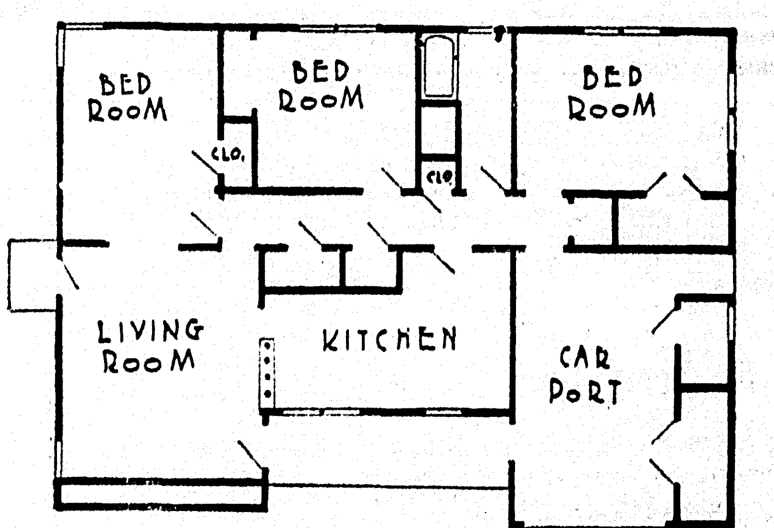

WE INVITE YOUR THOROUGH INSPECTION OF THESE

PACE SETTING FEATURES:

★ Superior planning
★ Simplicity in detail
★ Kitchen Center with Wall Hung Ref-freezer gives complete line of appliances
★ Large living room
★ Large amount of window area
★ Hardwood block floors
★ Central heating
★ 42" attic fan
★ Aluminum double hung windows
★ Laundry room
★ Birch cabinets
★ Formica cabinet tops
★ Sliding door closets

$300 DOWN TO G.I. OR CAN BE FINANCED FHA

JAMES M. HEAD, JR.

CORNER BALBOA & DESIARD ROAD
DIAL 5-3297

DUE TO POPULAR DEMAND...

These Fine Homes In The Parade Of Homes

Have Been Sold, But Will Be Re-Opened For Your Inspection Sunday, Oct. 14 Through Sunday, Oct. 21—2 p.m. To 9 p.m.

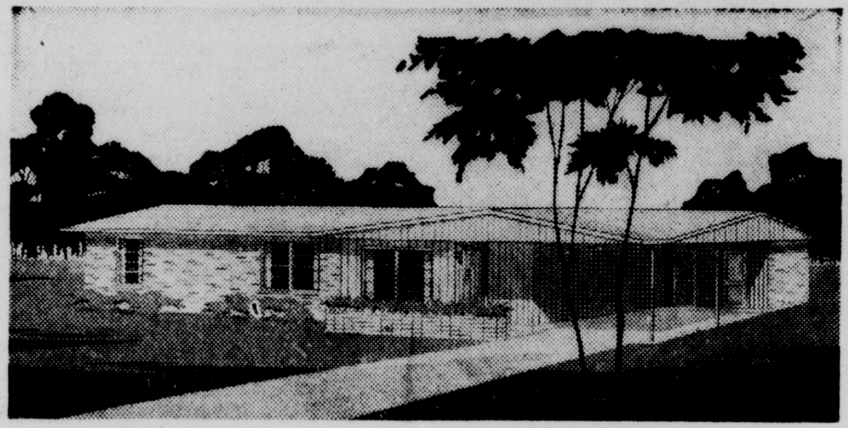

ROMAN BRICK 3 BEDROOM HOME

with

2 Ceramic Tile Baths

THIS HOME WAS DESIGNED TO FILL THE NEEDS — BOTH PRESENT AND FUTURE—OF THE HOME OWNER!

FOR BEAUTY - - - FOR CONVENIENCE THIS COLORED CALORIC KITCHEN Will Capture the Heart of the Housewife!

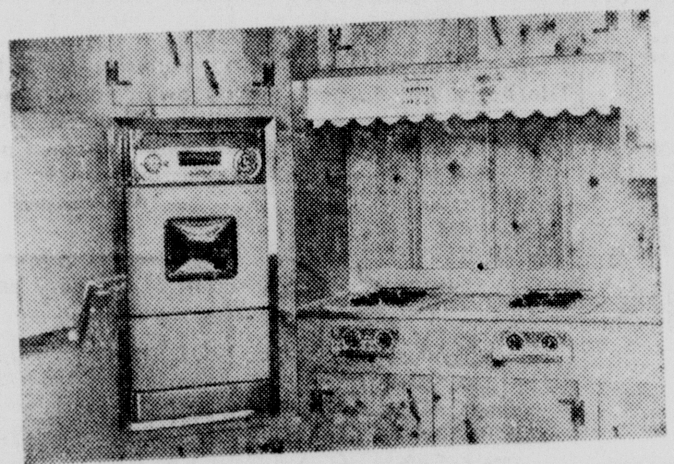

AND SEE THESE

NOTEWORTHY FEATURES:

- ★ Year 'round air conditioning
- ★ Spacious living room opening into dining area and kitchen
- ★ Inter-com system, automatically controlled from kitchen
- ★ Glass sliding doors
- ★ Sliding door closets
- ★ Vinyl plastic tile floors
- ★ Sherwin-Williams Multicolor paint
- ★ Louvered Windows
- ★ Patio and Barbecue pit
- ★ Sun Vertical blinds
- ★ White marble roof
- ★ Brick planter box
- ★ Carport and storage room
- ★ Concrete drive
- ★ Lot 100x150

$300 DOWN TO G.I. Will Also FHA

VINCY W. TIDWELL

"For Better Built Homes"

BALBOA DRIVE (BROADMOOR ADDITION)

DIAL 3-2432

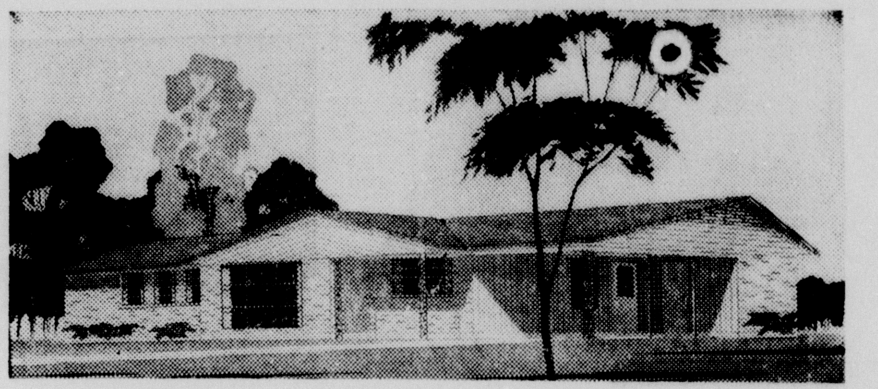

2 MODEL HOMES

(AS SHOWN)

One In LAKESHORE PARADE OF HOMES
One In BEAUTIFUL GROSS SUB-DIVISION, WEST MONROE ON SWAN CIRCLE

PARISIAN ROSE WITH BERMUDA PINK

HOLIDAY HILLSTONE 2 BEDROOMS AND DEN (Or 3 Bedrooms)

Furnished for inspection by Modern Furniture Co.
Framing and trim work by Calvin Dorris

AMONG IT'S 1400 SQ. FEET OF LIVING AREA, YOU'LL FIND:

LIVING ROOM—DINING AREA
With Picturesque window wall, beautiful mural, Valance lighting system.

BEDROOMS:
Master bedroom has walk-through closet from living room to master bedroom—also ½ bath with built-in lavatory. Double closets in other bedrooms.

DEN:
Beautiful sand blasted fir walls. 6 foot glass sliding wall opening onto leaf green patio.

CERAMIC TILE BATH:
Coral bath fixtures with built-in commode with private glass door; tub and shower with glass enclosure; Built-in dressing table, lavatory with 3½x6' mirror, ceramic top, and storage. Electric ceiling heater, linen closet.

KITCHEN, BREAKFAST AREA:
Everything of STAINLESS STEEL, except natural birch factory finished cabinets: Built-in Revco refrigerator and separate deep freeze, automatic Caloric built-in oven and four burner surface unit with the new thermostat burners, stove hood, Nutone in-built mixer which includes knife sharpener, mixer, and juicer; built-in Westinghouse dishwasher.

CARPORT:
Wrought iron trim, large storage with the new Westinghouse stack-on, completely automatic washer and drier.

CORNER LOT 140x160.

ADDITIONAL LUXURY FEATURES:
Year 'round weather conditioning, Low voltage touch plate lighting system with master control in master bedroom, stripped white oak floors, white gum doors, drapes included, 36 electrical outlets, fiberglass insulation, sloped overhanging eaves of sand blasted fir. 290 lb. 20-year bonded roof, aluminum windows.

AND LAST BUT MOST IMPORTANT IS: QUALITY CONSTRUCTION By M. E. GROSS, BUILDER

GROSS DEVELOPMENT CO.

"For Those Who Care To Own The Very Best" - - - We Build Anywhere

GROSS SUB-DIVISION W.M. DIAL 3-2005

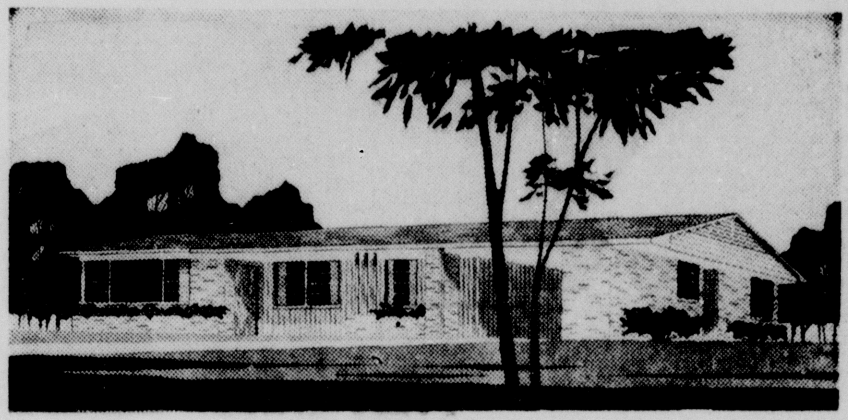

THREE BEDROOM HOME

BUILT OF

BEAUTIFUL BUFF BRICK

with

- ★ 2 Tile Baths
- ★ Attached Carport with Storage
- ★ Built on Extra Large Lot

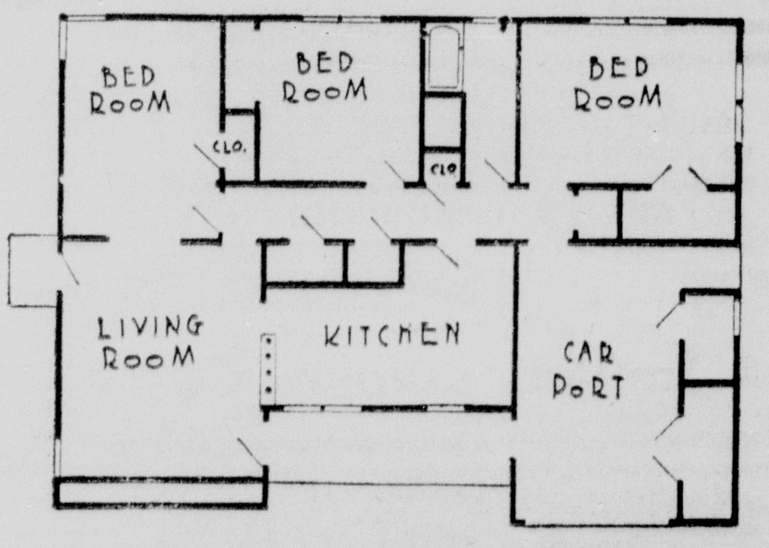

WE INVITE YOUR THOROUGH INSPECTION OF THESE

PACE SETTING FEATURES:

- ★ Superior planning
- ★ Simplicity in detail
- ★ Kitchen Center with Wall Hung Ref-freezer gives complete line of appliances
- ★ Large living room
- ★ Large amount of window area
- ★ Hardwood block floors
- ★ Central heating
- ★ 42" attic fan
- ★ Aluminum double hung windows
- ★ Laundry room
- ★ Birch cabinets
- ★ Formica cabinet tops
- ★ Sliding door closets

$300 DOWN TO G.I. OR CAN BE FINANCED FHA

JAMES M. HEAD, JR.

CORNER BALBOA & DESIARD ROAD

DIAL 5-3297

..on Futures Show Weakness; Finish At Loss

NEW YORK, Oct. 13 (AP)—Cotton futures prices weakened somewhat this week and finished out the period with moderate losses.

Active futures contracts on the New York Cotton Exchange at the close of trading Thursday ranged from 20 cents to $1.55 a bale lower than at the conclusion of trading on the previous Friday. The exchange was closed on Friday of this week because of the Columbus Day holiday.

The downturn in prices generally was attributed to increased hedge selling and liquidation due to the market's weakened technical position and profit taking.

Traders took in stride the government's official crop forecast of 13,268,000 bales. This was closely in line with previously issued private estimates which had averaged 13,235,000 bales.

It was noted that the prospective crop yield of 407 pounds per acre would be the second highest on record, and 124 pounds larger than the 1945-54 average of 283 pounds per acre.

In view of the official government crop forecast, it was estimated here that the total domestic supply of cotton at the end of the current season should approximate 27,855,000 bales. If distribution is in line with present estimates of 23,750,000 bales, it was pointed out, an end season carryover of 14,105,000 bales would be in prospect.

Eros FHA Chapter Has Monthly Meet

EROS, Oct. 13 (Special) — The October meeting of the Eros Future Homemakers of America was held Wednesday.

During a business session, Kenneth Spillars was chosen chapter beau for the year.

A skit, entitled "The House That Wasn't Haunted," relating to safety in the home was presented by the junior girls.

Lutherans Move For Many Changes In Church Rules

HARRISBURG, Pa., Oct. 13 (AP) The United Lutheran Church, refining its strategies to win new ground for the faith, today moved toward major decision on Christian unity, family life and racial equality in the pews.

Up for action by convention delegates from across the nation were these proposals:

1. That the church declare "to all Lutheran bodies in America its desire to merge with all or any of them in organic union." There are 16 Lutheran bodies in America, with 7½ million baptized members.

2. That the church give specific approval to birth control, encourage "responsibility planned" parenthood, and broaden its laws to permit remarriage of others than the innocent parties to divorce.

3. That the church take steps to bring about "the fullest realization" of racial integration in its own congregations, and move to the forefront in communities in demonstrating that this policy will work.

4. That an intensive, continent-wide evangelism effort, featuring roving teams to hold special crusades in all parts of the country, be carried on through 1959.

Chicago Wheat Prices Slump

CHICAGO, Oct. 13 —(AP)—Brokers at the Chicago Board of Trade tried their hand as weather prophets this week, believing some adequate moisture may fall in the dry Southwestern winter wheat belt.

Their predictions caused a slight slump in wheat prices.

Wheat closed the week ⅛ to 2¼ cents lower than the previous Friday, corn 2⅛ to 2⅝ lower, oats ½ to 1¼ higher, rye ⅝ higher to ¾ lower, soybeans ½ to 2½ higher, and lard 12 to 32 cents a hundred pounds higher.

James Moore Off To Marketers Meet

James W. Moore, president, Louisiana Oil Marketers association, will leave tomorrow to attend the joint convention of the Alabama Petroleum Jobbers association and the Mississippi Oil Jobbers association in Biloxi, Miss. Moore is one of the presidents from several southern states who have been invited as guests for the joint sessions October 15-17 in the Mississippi city.

Speakers at the meet will include W. G. Willard, Jr., president of South Carolina Oil Jobbers association and National director of National Oil Jobbers council; T. C. Robbins, director, Mississippi State Highway department; and John B. Shields, manager, training and business research, John Wood Co., Muskegon, Mich.

LOANS
REAL ESTATE
LOCATED anywhere in Louisiana—Improved or not improved.
AUTO LOANS
PAID FOR OR NOT
Motors Securities
500 WALNUT, MONROE, LA.

DIXIE DIXIE DIXIE DIXIE DIXIE DIXIE DIXIE

FURNITURE SALE

French Provincial For Charm, Grace and Beauty

French Provincial SOFA $195.
With foam rubber cushions
Matching CHAIR $89.

• Lowest PRICES
• Highest QUALITY

French Provincial DINING ROOM
Table, Chairs and Hutch $495.

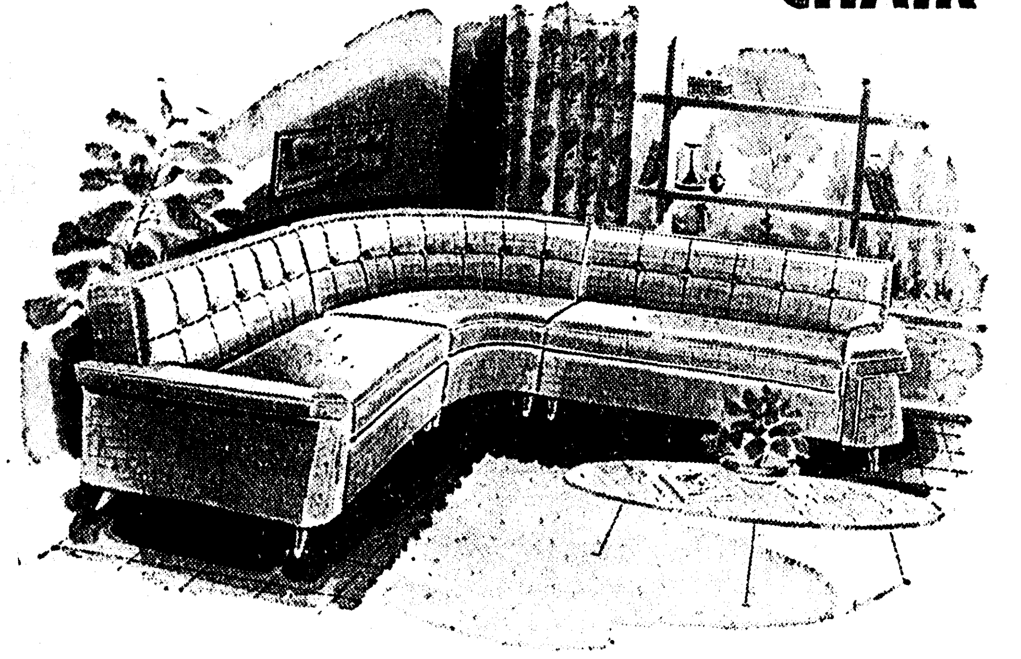

3 Piece Curved SECTIONAL
You'll marvel at the beauty and the exceptionally low price of our fine quality sectional sofa. 3 sections.
Wide Selection Of Colors And Fabrics $229.

• Charge • Budget • Layaway
You Will Always Find Plenty of FREE Convenient Parking Space On Our Huge Storeside Lot!

Shop DIXIE and SAVE!

Contour CHAIR
In Combination Fabric and Plastic
Foot Rest Automatically Rises As Back Is Reclined!
REG. $79
$59.95

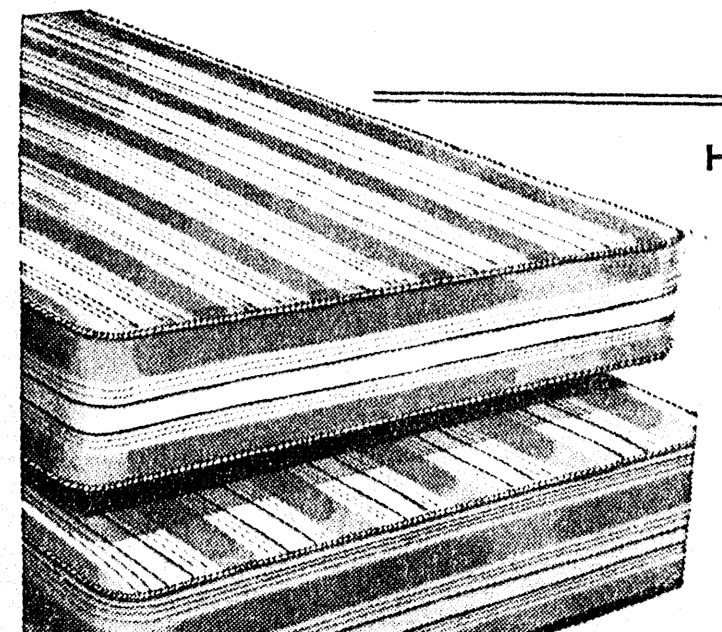

Hotel SPECIAL!
Extra-Firm INNERSPRING Mattress
Designed For People With Back Trouble
Reg. 49.95 $39.95

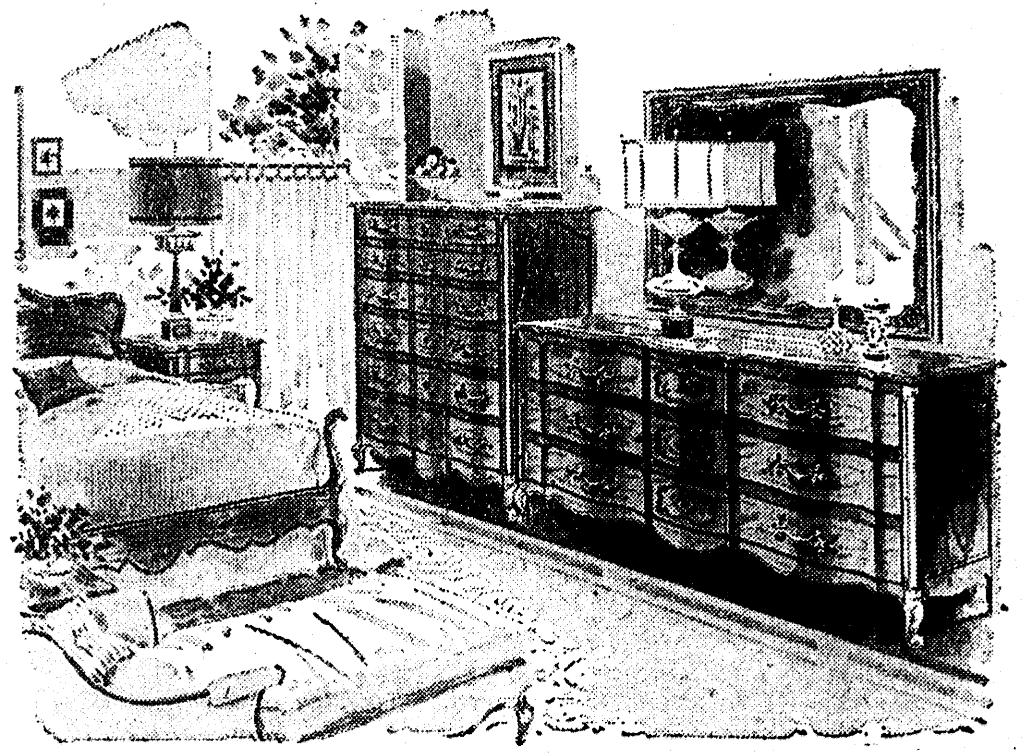

French Provincial BEDROOM
You wouldn't think of having anything but maple in your home? Good! We're glad there are people like you, too, because we've got Provincial bedroom furniture that is a dream, hand-built hand hand finished.
$299.
Triple Dresser and Bed . . .
OPEN STOCK

DIXIE BEDDING & FURNITURE CO
CORNER WASHINGTON • NINTH STS.

You Can Always Save More At DIXIE!

…on Futures Show Weakness; Finish At Loss

NEW YORK, Oct. 13 (AP)—Cotton futures prices weakened somewhat this week and finished out the period with moderate losses.

Active futures contracts on the New York Cotton Exchange at the close of trading Thursday ranged from 20 cents to $1.55 a bale lower than at the conclusion of trading on the previous Friday. The exchange was closed on Friday of this week because of the Columbus Day holiday.

The downturn in prices generally was attributed to increased hedge selling and liquidation due to the market's weakened technical position and profit taking.

Traders took in stride the government's official crop forecast of 13,268,000 bales. This was closely in line with previously issued private estimates which had averaged 13,235,000 bales.

It was noted that the prospective crop yield of 407 pounds per acre would be the second highest on record, and 124 pounds larger than the 1945-54 average of 283 pounds per acre.

In view of the official government crop forecast, it was estimated here that the total domestic supply of cotton at the end of the current season should approximate 27,855,000 bales. If distribution is in line with present estimates of 23,750,000 bales, it was pointed out, an end season carryover of 14,105,000 bales would be in prospect.

Eros FHA Chapter Has Monthly Meet

EROS, Oct. 13 (Special) — The October meeting of the Eros Future Homemakers of America was held Wednesday.

During a business session, Kenneth Spillars was chosen chapter beau for the year.

A skit, entitled "The House That Wasn't Haunted," relating to safety in the home was presented by the junior girls.

Lutherans Move For Many Changes In Church Rules

HARRISBURG, Pa., Oct. 13 (AP) The United Lutheran Church, refining its strategies to win new ground for the faith, today moved toward major decision on Christian unity, family life and racial equality in the pews.

Up for action by convention delegates from across the nation were these proposals:

1. That the church declare "to all Lutheran bodies in America its desire to merge with all or any of them in organic union." There are 16 Lutheran bodies in America, with 7½ million baptized members.

2. That the church give specific approval to birth control, encourage "responsibility planned" parenthood, and broaden its laws to permit remarriage of others than the innocent parties to divorce.

3. That the church take steps to bring about "the fullest realization" of racial integration in its own congregations, and move to the forefront in communities in demonstrating that this policy will work.

4. That an intensive, continent-wide evangelism effort, featuring roving teams to hold special crusades in all parts of the country, be carried on through 1959.

Chicago Wheat Prices Slump

CHICAGO, Oct. 13 —(AP)—Brokers at the Chicago Board of Trade tried their hand as weather prophets this week, believing some adequate moisture may fall in the dry Southwestern winter wheat belt.

Their predictions caused a slight slump in wheat prices.

Wheat closed the week ⅛ to 2¼ cents lower than the previous Friday, corn 2⅛ to 2⅝ lower, oats ½ to 1¼ higher, rye ⅝ higher to ¾ lower, soybeans ½ to 2½ higher, and lard 12 to 32 cents a hundred pounds higher.

James Moore Off To Marketers Meet

James W. Moore, president, Louisiana Oil Marketers association, will leave tomorrow to attend the joint convention of the Alabama Petroleum Jobbers association and the Mississippi Oil Jobbers association in Biloxi, Miss. Moore is one of the presidents from several southern states who have been invited as guests for the joint sessions October 15-17 in the Mississippi city.

Speakers at the meet will include W. G. Willard, Jr., president of South Carolina Oil Jobbers association and National director of National Oil Jobbers council; T. C. Robbins, director, Mississippi State Highway department; and John B. Shields, manager, training and business research, John Wood Co., Muskegon, Mich.

LOANS
REAL ESTATE
LOCATED anywhere in Louisiana—Improved or not improved.
AUTO LOANS
PAID FOR OR NOT
Motors Securities
500 WALNUT, MONROE, LA.

DIXIE DIXIE DIXIE DIXIE DIXIE DIXIE DIXIE

FURNITURE SALE

French Provincial For Charm, Grace and Beauty

French Provincial SOFA $195.
With foam rubber cushions

Matching CHAIR $89.

• Lowest PRICES
• Highest QUALITY

French Provincial DINING ROOM
Table, Chairs and Hutch $495.

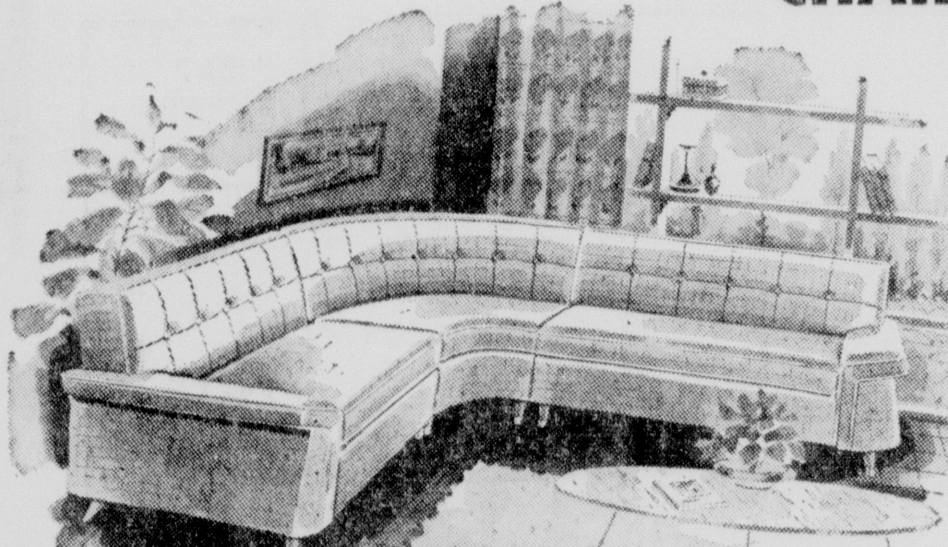

• Charge • Budget • Layaway
You Will Always Find Plenty of FREE Convenient Parking Space On Our Huge Storeside Lot!

Shop DIXIE and SAVE!

3 Piece Curved SECTIONAL
You'll marvel at the beauty and the exceptionally low price of our fine quality sectional sofa. 3 sections.
Wide Selection Of Colors And Fabrics $229.

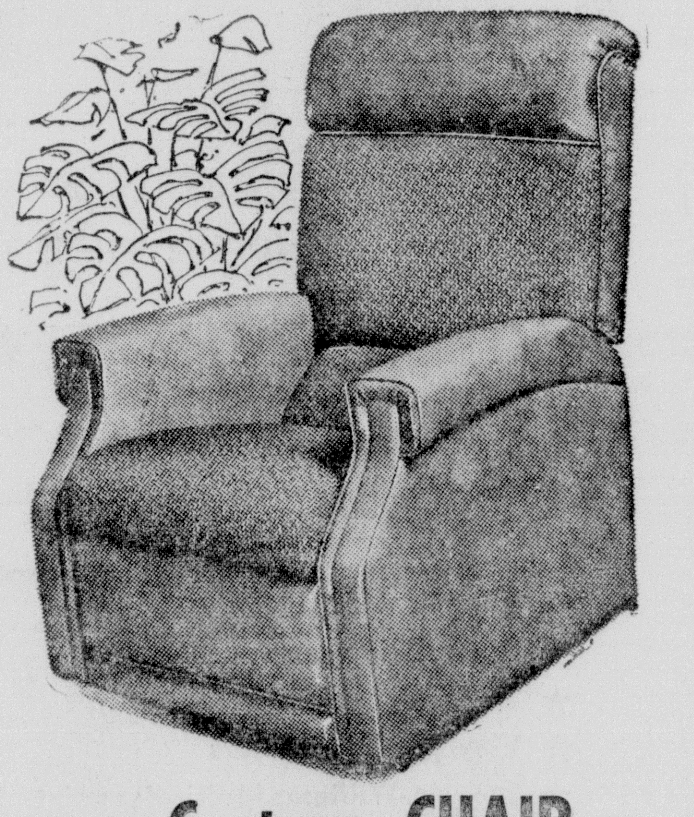

Contour CHAIR
In Combination Fabric and Plastic
Foot Rest Automatically Rises As Back Is Reclined!
REG. $79
$59.95

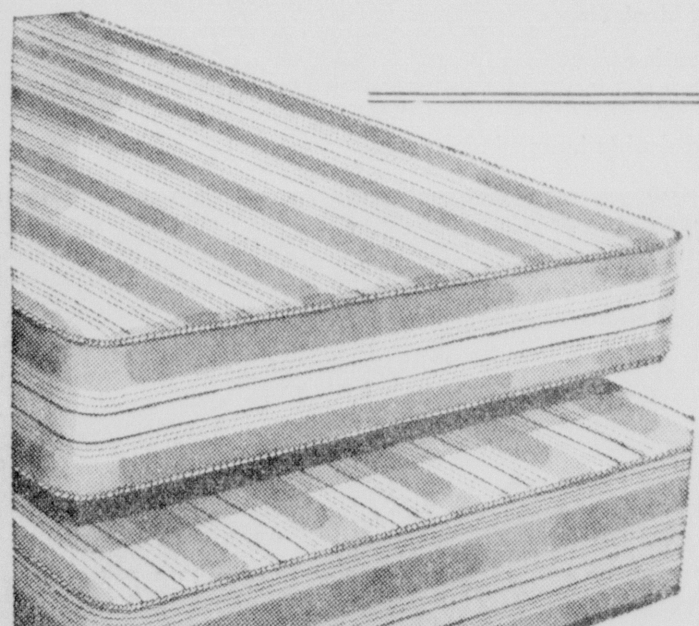

Hotel SPECIAL!
Extra-Firm INNERSPRING Mattress
Designed For People With Back Trouble
Reg. 49.95 $39.95

French Provincial BEDROOM
You wouldn't think of having anything but maple in your home? Good! We're glad there are people like you, too, because we've got Provincial bedroom furniture that is a dream, hand-built hand carved and hand finished.
Triple Dresser and Bed . . .
OPEN STOCK
$299.

DIXIE BEDDING & FURNITURE CO.
CORNER WASHINGTON • NINTH STS.

You Can Always Save More At DIXIE!

THE MONROE MORNING WORLD SOCIETY

OCTOBER 14, 1956

CHAMPIONSHIP TOURNEY

BAYOU DESIARD COUNTRY CLUB

Mrs. Gordon Perrin, six times Arkansas champion and winner of tournament here in 1953, Mrs. George Miller, former Louisiana state ladies' title holder, Mrs. Clyde Nash, Country Club champion and Mrs. Don Zimmerman are shown taking a short breather after finishing first round of play in the annual One Day Ladies' Invitational Golf Tournament held at the Bayou DeSiard Country Club.

Mrs. Prentice Harveston, of Hodge, is seen as she lines up putt on the ninth green Sunday during the championship flight of the annual one day tourney. Standing from left, Mrs. Evelyn Krouse, Springhill, Mrs. Bob Laverty, district champion, from Frankfort, Indiana, and Mrs. Joe Jones, of El Dorado, Ark.

Two golf champions defend their crowns in the Sunday tournament held at the Bayou DeSiard Country Club. Mrs. George Miller smiles broadly after the presentation of the winner's trophy in the annual Invitational Tournament. Mrs. Miller finished 3 strokes ahead of the runner-up, Mrs. Gordon Perrin, of Tulsa, Okla.

Lined up for the photographer at the party following the tournament were Mrs. Harold Woods seated center, and her guests from Shreveport, Mrs. Raymond Lake, and on Mrs. Woods left, Mrs. Thomas E. Trigg and Mrs. M. G. Peterson. Standing, left, Mrs. Sam L. Clark, Jr., and Mrs. Don Zimmerman.

The buffet luncheon, following a morning of golf, is always a welcome interlude. Mrs. Henry Biedenhorn, in charge of the flowers for the party, is shown with, left, Mrs. Walter Kellogg, Mrs. Miles Sager and Mrs. Edmund Brown and Mrs. Landry Ducote who have just finished their second round of play.

THE MONROE MORNING WORLD

SOCIETY

OCTOBER 14, 1956

· CHAMPIONSHIP TOURNEY

BAYOU DESIARD COUNTRY CLUB

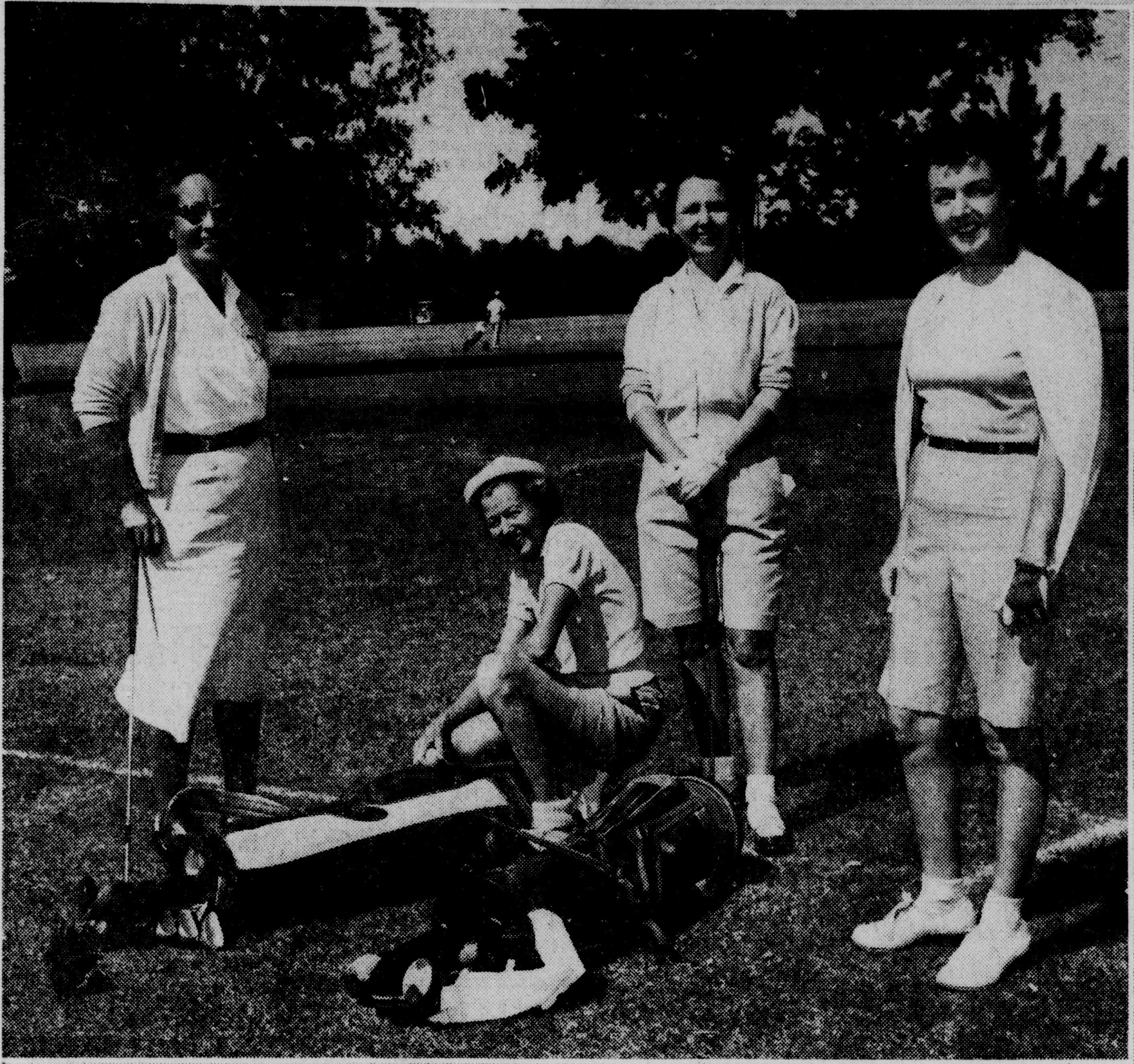

Mrs. Gordon Perrin, six times Arkansas champion and winner of tournament here in 1953, Mrs. George Miller, former Louisiana state ladies' title holder, Mrs. Clyde Nash, Country Club champion and Mrs. Don Zimmerman are shown taking a short breather after finishing first round of play in the annual One Day Ladies' Invitational Golf Tournament held at the Bayou DeSiard Country Club.

Mrs. Prentice Harveston, of Hodge, is seen as she lines up putt on the ninth green Sunday during the championship flight of the annual one day tourney. Standing from left, Mrs. Evelyn Krouse, Springhill, Mrs. Bob Laverty, district champion, from Frankfort, Indiana, and Mrs. Joe Jones, of El Dorado, Ark.

Two golf champions defend their crowns in the Sunday tournament held at the Bayou DeSiard Country Club. Mrs. George Miller smiles broadly after the presentation of the winner's trophy in the annual Invitational Tournament. Mrs. Miller finished 3 strokes ahead of the runner-up, Mrs. Gordon Perrin, of Tulsa, Okla.

Lined up for the photographer at the party following the tournament were Mrs. Harold Woods seated center, and her guests from Shreveport, Mrs. Raymond Lake, and on Mrs. Woods left, Mrs. Thomas E. Trigg and Mrs. M. G. Peterson. Standing, left, Mrs. Sam L. Clark, Jr., and Mrs. Don Zimmerman.

The buffet luncheon, following a morning of golf, is always a welcome interlude. Mrs. Henry Biedenharn, in charge of the flowers for the party, is shown with, left, Mrs. Walter Kellogg, Mrs. Miles Sager and Mrs. Edmund Brown and Mrs. Landry Ducote who have just finished their second round of play.

Fall Luncheon Meeting Of The Junior Charity League

The Junior Charity League held its second fall luncheon meeting last Saturday at the Italian Village.

Mrs. Jack Taylor presided over the business meeting and introduced the guests who were present.

Mrs. M. S. Dixon, Jr., gave a report from the project committee concerning the disbursement of funds to be derived from the Follies to be given in February. It was voted to place the proceeds in an emergency fund for underprivileged children.

Members attending the October meeting were Mrs. Jack Taylor, Mrs. M. S. Dixon, Jr., Mrs. Thomas Fortenberry, Mrs. Lawrence Fox, Mrs. Robert George, Mrs. Jack McCook, Mrs. H. D. Touchstone, Mrs. W. D. Durrett, Mrs. A. C. Warner, Mrs. Charles McKenzie, Jr., Mrs. Jamar Adcock, Mrs. D. V. Loflin, Jr., Mrs. Tim Allen, Mrs. John Allin, Mrs. Grant Boardman, Mrs. Randolph Brown, Mrs. T. A. Calloway, Mrs. W. L. Carbrey, Mrs. Robert Easterling.

And Mrs. J. R. Eunson, Mrs. Fred Frazier, Mrs. Harry Frazer, Jr., Mrs. Bruce Gregg, Mrs. John Mullen, Mrs. W. K. Harris, Mrs. Allen Jones, Mrs. Ben Marshall, Mrs. Roy Meek, Mrs. John Neel, Mrs. Pascal Norris, Mrs. C. D. Oakley, Jr., Mrs. Ben Oliphant, Mrs. Robert Oliver, Mrs. Mike Pickett, Mrs. Robert Pipes, Mrs. W. J. Riley, Jr., Mrs. Miles Sagger, Mrs. Fred Sartor, Mrs. John Savage, Mrs. Theo Terzia, Mrs. Benton Wakefield, Mrs. Joe Brown, Mrs. Bennie Ferguson, Mrs. T. J. Ryan, Mrs. Edmund Brown, Mrs. Jane Capey, Mrs. Stanley Bagwell, Mrs. Brooks Dawkins.

And Mrs. William Dent, Mrs. John Hart, Mrs. Thomas Henry, Mrs. George Hibbard, Jr., Mrs. Phelps Lyons, Mrs. Amos Smelser, Mrs. Lee Vanderpool, Mrs. W. E. Smith, Jr., Mrs. Harry Stone and Mrs. G. R. Hammonds.

Girls Club Plans Tea

The Business and Professional Girls Club of the Y. W. C. A. met in regular session at the "Y" with Miss Lorraine Ragland, president, presiding.

After the devotional a resume was given of the week-end conference which was held in Pine Bluff.

A discussion of coming events was held, among them being the Open House which is to be held at the "Y" on October 24.

Add some thinly sliced rounds of cooked carrot to that creamed tuna. Different and good.

MISS MARY LEE REBSAMEN

Miss Mary Lee Rebsamen Is Engaged To John E. Marcom

Claiming much interest in and around Lake Providence is the announcement by Mr. and Mrs. Lloyd Miller Rebasmen, of Jonesboro, Arkansas, of the engagement of their daughter, Miss Mary Lee Rebsamen, to John Elbert Marcom, son of Mr. and Mrs. Noel Elbert Marcom, of Lake Providence.

The wedding will be solemnized December 29th, at the First Methodist Church in Jonesboro.

The bride - elect is the granddaughter of Eugene C. Barton, of Jonesboro and the late Mrs. Mary Emma Taylor Barton, and of Mrs. William Frederick Rebsamen, of Little Rock and the late Mr. Rebsamen.

Miss Rebsamen was graduated from Jonesboro High School. She received her associate of arts degree from Stephens College, Columbia, Missouri, last June and was named to the senior service roll at Stephens.

Mr. Marcom is the grandson of the late Mr. and Mrs. John Christy Marcom of Jonesboro and Mrs. John William Jackson of Osceola, Arkansas, and the late Mr. Jackson. He was graduated from Chamberlain - Hunt Academy, Port Gibson, Miss., and attended Louisiana State University where he was a member of Kappa Sigma fraternity. He served two years in the United States air force. He is now associated with Guaranty Loan and Real Estate Company of West Memphis and is president of Trumann Homes, Inc., in Trumann, Arkansas.

Miss Lois Smith, Hess Curry, Jr., Are Engaged

FERRIDAY, — Mr. and Mrs. G. C. Smith of Jena, are announcing the engagement of their daughter, Miss Lois Smith ot Hess Curry, Jr. son of Mr. and Mrs. Hess Curry of Tallulah.

The marriage will be solemnized at the Pine Grove Baptist church in Jena on October 27, at eight o'clock in the evening.

The bride-elect is a graduate of the Jena High School.

Mr. Curry was graduated from Southeastern College in Hammond, La., and is now manager of the Purvis Chevrolet Company in Jnesville, where they will make their home.

Miss Patton, Bride-Elect Is Honored At Luncheon

One of the lovely courtesies extended Miss Alice Patton of Newellton, bride-elect of B. Hays Bell of West Monroe, was a beautifully planned luncheon in a local restaurant, given by Mrs. P. L. Woodward and Mrs. E. F. Caldwell.

The bride's table was beautifully decorated with yellow and bronze mums and at either end of the table were placed small miniature flower pots with the same fall flowers. The hostesses presented Miss Patton with a corsage of fall flowers to harmonize with her lovely trousseau model.

Dainty place cards carrying out the fall color scheme marked the following guest places: Miss Alice Patton, honoree, her mother, Mrs. Harvey Patton, Sr., Mrs. Harvey Patton, Jr., Miss Kathryn Patton, all of Newellton, Mrs. Frank L. Rhoades, Jr., of New Iberia, Mrs. J. Metris Bell, mother of the groom, Mrs. J. Metris Bell, Jr., Mrs. J. Steele Williams, Mrs. James Ed Williams, Mrs. Lester Corley, Mrs. Helen L. Williams, Mrs. Robert Fowlkes and the hostesses, Mrs. P. L. Woodward and Mrs. E. F. Caldwell.

Mrs. B. G. West Is Honored At Party Thursday

Much interest centered around the party given at 3-o'clock Thursday afternoon by Mrs. Thomas Holmes in honor of Mrs. B. G. West who is moving to Shreveport early in November.

For the occasion, the Holmes' attractive new home on Valencia was decorated with fall fruit arrangements.

Mrs. Holmes and Mrs. West greeted guests at the door.

Attending the party were Mrs. Darrell Brisbin, Mrs. W. J. Riley, Jr., Mrs. Dan Moore, Jr., Mrs. Benton Wakefield, Mrs. Will Walton, of Jackson, Miss., Mrs. Edward Holmes, Mrs. Robert Wood, Mrs. D. V. Loflin, Mrs. Harry Frazier, Jr., Mrs. John Duchkar, Mrs. Jack Neel, Mrs. Stanley Bagwell, Mrs. Rudolph Cannon, Mrs. Burt Gelling and Mrs. Edward Osborne.

If you use small wooden skewers for broiling tidbits outdoors, be sure to soak the skewers for an hour or so before you're ready to cook.

Show Your Thoughtfulness . . . Give—

Flowers

A Gift Of Flowers Can Be Casual As Well As Formal . . . Just A Neighborly, friendly Gesture. See Our Floral Gift Ideas Now!

Colorado "Bitter Sweet" Just Arrived!

the FLOWER SHOPPE
1004 N. 3rd St.
Phone 2-6977

It's Fun To Shop at Style Shop

BECAUSE IT'S SO EASY TO OPEN A CHARGE ACCOUNT

STYLE SHOP 6 MONTH REVOLVING ACCOUNT

1. Be your own credit manager. Decide what monthly payment is best for you. Now multiply this by 6. That's your credit limit. Suppose you wish to pay $15.00 a month . . . your credit limit is $90.00.

2. If your limit is	$ 60.	$ 90.	$120.
Pay each month	$ 10.	$ 15.	$ 20.

3. Suppose you buy a coat and suit. You don't pay anything until the next month when you mail your first payment.
4. (There is a 1% service charge on the balance due.)
5. You may always recharge as long as you are keeping up your payments.
6. You may raise or lower your Revolving Account at anytime by calling by our Credit Office.

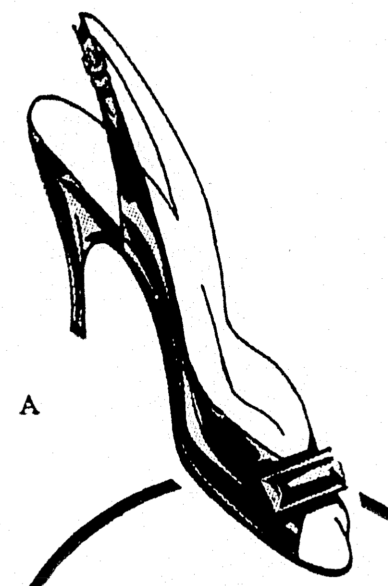

A

Style Shop

Paramount

Bare and Beautiful Slings

designed by *Kalmon*

A. Black or Brown Calf, mid heel. $16.95
B. Black Suede, high or mid heel. $14.95
C. Black or Brown Calf, high heel. $16.95

Matching Bags

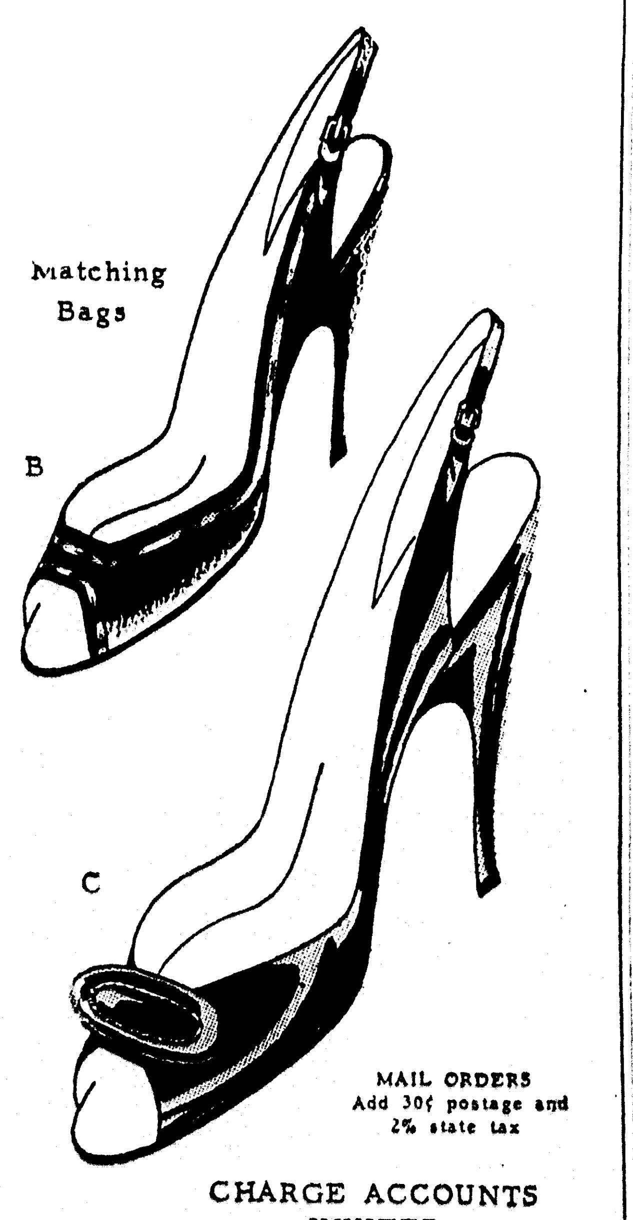

B

C

MAIL ORDERS
Add 30¢ postage and 2% state tax

CHARGE ACCOUNTS INVITED

SHOE DEPT.

Style Shop

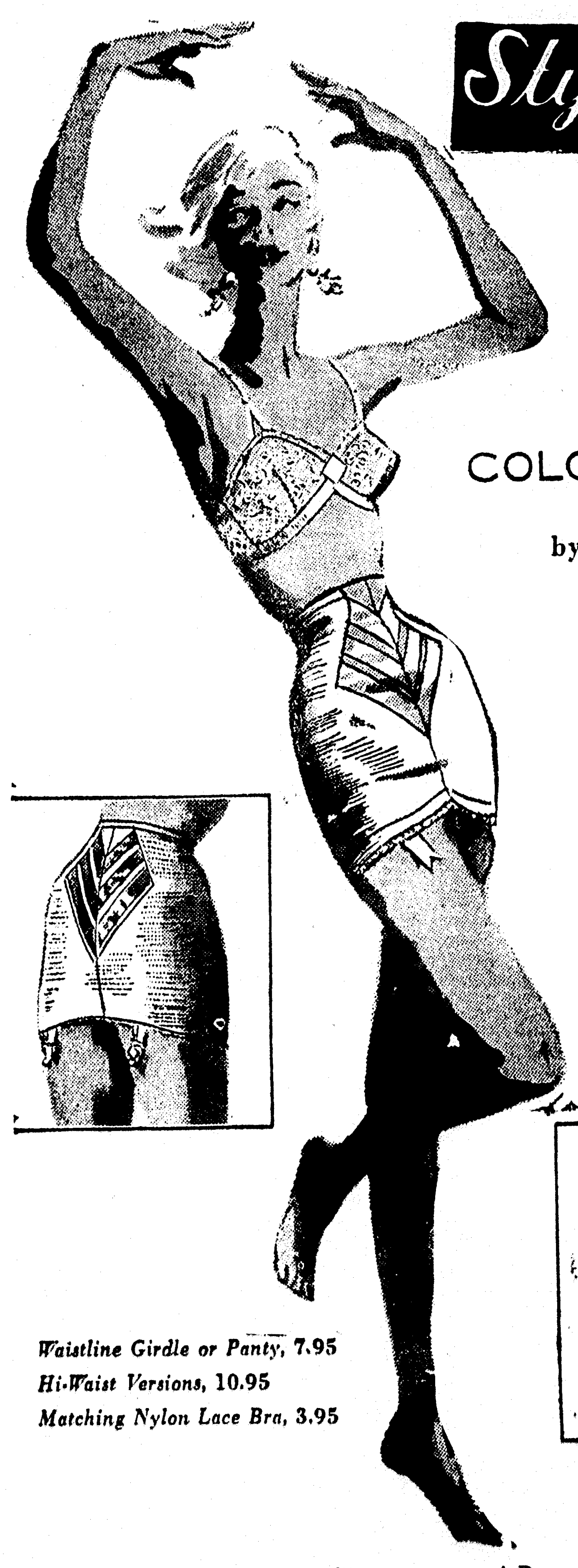

TUNE IN ON COLORVISION by *Lily of France

Primrose Yellow
Heavenly Blue
Parisian Pink
Naughty Red
Black Magic
Bridal White

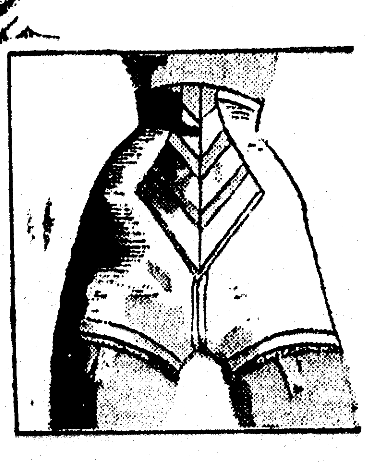

Waistline Girdle or Panty, 7.95
Hi-Waist Versions, 10.95
Matching Nylon Lace Bra, 3.95

Color! The most exciting thing next to you! Downright seductive . . . these power-net cormieres make you look so pretty while doing such beautiful things for your figure. The matching Lilees bras in the sheer flattery of nylon lace. All the luxury of Lily of France, so temptingly priced you can pamper yourself with a whole rainbow full.

*T.M. Reg.

Looks More Beautiful than Mink Itself!

BEAU MINK STRIPE

A man made Mink stripe on Orlon-Dynel. Remarkable silicone Cravanette finish . . . water repellent, resistant to matting, staining and loss of lustre. Misses and petite sizes.

$139.00

Short Coat
$98.00

Style Shop

an original

CASSINI

Exclusive in Monroe at the Style Shop

This two-piece look spells fashion of perfection. The moulded bodice is emphasized by pert brass buttons and flap pockets. The color is red and points to a brilliant winter. 8-16.

$89.95

Monroe's Exclusive Fashion Center

Style Shop

Fall Luncheon Meeting Of The Junior Charity League

The Junior Charity League held its second fall luncheon meeting last Saturday at the Italian Village.

Mrs. Jack Taylor presided over the business meeting and introduced the guests who were present.

Mrs. M. S. Dixon, Jr., gave a report from the project committee concerning the disbursement of funds to be derived from the Follies to be given in February. It was voted to place the proceeds in an emergency fund for underprivileged children.

Members attending the October meeting were Mrs. Jack Taylor, Mrs. M. S. Dixon, Jr., Mrs. Thomas Fortenberry, Mrs. Lawrence Fox, Mrs. Robert George, Mrs. Jack McCook, Mrs. H. D. Touchstone, Mrs. W. D. Durrett, Mrs. A. C. Warner, Mrs. Charles McKenzie, Jr., Mrs. Jamar Adcock, Mrs. D. V. Loflin, Jr., Mrs. Tim Allen, Mrs. John Allin, Mrs. Grant Boardman, Mrs. Randolph Brown, Mrs. T. A. Calloway, Mrs. W. L. Carbrey, Mrs. Robert Easterling.

And Mrs. J. R. Eunson, Mrs. Fred Frazier, Mrs. Harry Frazer, Jr., Mrs. Bruce Gregg, Mrs. John Mullen, Mrs. W. K. Harris, Mrs. Allen Jones, Mrs. Ben Marshall, Mrs. Roy Meek, Mrs. John Neel, Mrs. Pascal Norris, Mrs. C. D. Oakley, Jr., Mrs. Ben Oliphant, Mrs. Robert Oliver, Mrs. Mike Pickett, Mrs. Robert Pipes, Mrs. W. J. Riley, Jr., Mrs. Miles Sagger, Mrs. Fred Sartor, Mrs. John Savage, Mrs. Theo Terzia, Mrs. Benton Wakefield, Mrs. Joe Brown, Mrs. Bennie Ferguson, Mrs. T. J. Ryan, Mrs. Edmund Brown, Mrs. Jane Capey, Mrs. Stanley Bagwell, Mrs. Brooks Dawkins.

And Mrs. William Dent, Mrs. John Hart, Mrs. Thomas Henry, Mrs. George Hibbard, Jr., Mrs. Phelps Lyons, Mrs. Amos Smelser, Mrs. Lee Vanderpool, Mrs. W. E. Smith, Jr., Mrs. Harry Stone and Mrs. G. R. Hammonds.

Girls Club Plans Tea

The Business and Professional Girls Club of the Y. W. C. A. met in regular session at the "Y" with Miss Lorraine Ragland, president, presiding.

After the devotional a resume was given of the week-end conference which was held in Pine Bluff.

A discussion of coming events was held, among them being the Open House which is to be held at the "Y" on October 24.

Add some thinly sliced rounds of cooked carrot to that creamed tuna. Different and good.

MISS MARY LEE REBSAMEN

Miss Mary Lee Rebsamen Is Engaged To John E. Marcom

Claiming much interest in and around Lake Providence is the announcement by Mr. and Mrs. Lloyd Miller Rebasmen, of Jonesboro, Arkansas, of the engagement of their daughter, Miss Mary Lee Rebsamen, to John Elbert Marcom, son of Mr. and Mrs. Noel Elbert Marcom, of Lake Providence.

The wedding will be solemnized December 29th, at the First Methodist Church in Jonesboro.

The bride - elect is the granddaughter of Eugene C. Barton, of Jonesboro and the late Mrs. Mary Emma Taylor Barton, and of Mrs. William Frederick Rebsamen, of Little Rock and the late Mr. Rebsamen.

Miss Rebsamen was graduated from Jonesboro High School. She received her associate of arts degree from Stephens College, Columbia, Missouri, last June and was named to the senior service roll at Stephens.

Mr. Marcom is the grandson of the late Mr. and Mrs. John Christy Marcom of Jonesboro and Mrs. John William Jackson of Osceola, Arkansas, and the late Mr. Jackson. He was graduated from Chamberlain - Hunt Academy, Port Gibson, Miss., and attended Louisiana State University where he was a member of Kappa Sigma fraternity. He served two years in the United States air force. He is now associated with Guaranty Loan and Real Estate Company of West Memphis and is president of Trumann Homes, Inc., in Trumann, Arkansas.

Miss Lois Smith, Hess Curry, Jr., Are Engaged

FERRIDAY, — Mr. and Mrs. G. C. Smith of Jena, are announcing the engagement of their daughter, Miss Lois Smith ot Hess Curry, Jr. son of Mr. and Mrs. Hess Curry of Tallulah.

The marriage will be solemnized at the Pine Grove Baptist church in Jena on October 27, at eight o'clock in the evening.

The bride-elect is a graduate of the Jena High School.

Mr. Curry was graduated from Southeastern College in Hammond, La., and is now manager of the Purvis Chevrolet Company in Jnesville, where they will make their home.

Miss Patton, Bride-Elect Is Honored At Luncheon

One of the lovely courtesies extended Miss Alice Patton of Newellton, bride-elect of B. Hays Bell of West Monroe, was a beautifully planned luncheon in a local restaurant, given by Mrs. P. L. Woodward and Mrs. E. F. Caldwell.

The bride's table was beautifully decorated with yellow and bronze mums and at either end of the table were placed small miniature flower pots with the same fall flowers. The hostesses presented Miss Patton with a corsage of fall flowers to harmonize with her lovely trousseau model.

Dainty place cards carrying out the fall color scheme marked the following guest places: Miss Alice Patton, honoree, her mother, Mrs. Harvey Patton, Sr., Mrs. Harvey Patton, Jr., Miss Kathryn Patton, all of Newellton, Mrs. Frank L. Rhoades, Jr., of New Iberia, Mrs. J. Metris Bell, mother of the groom, Mrs. J. Metris Bell, Jr., Mrs. J. Steele Williams, Mrs. James Ed Williams, Mrs. Lester Corley, Mrs. Helen L. Williams, Mrs. Robert Fowlkes and the hostesses, Mrs. P. L. Woodward and Mrs. E. F. Caldwell.

Mrs. B. G. West Is Honored At Party Thursday

Much interest centered around the party given at 3-o'clock Thursday afternoon by Mrs. Thomas Holmes in honor of Mrs. B. G. West who is moving to Shreveport early in November.

For the occasion, the Holmes' attractive new home on Valencia was decorated with fall fruit arrangements.

Mrs. Holmes and Mrs. West greeted guests at the door.

Attending the party were Mrs. Darrell Brisbin, Mrs. W. J. Riley, Jr., Mrs. Dan Moore, Jr., Mrs. Benton Wakefield, Mrs. Will Walton, of Jackson, Miss., Mrs. Edward Holmes, Mrs. Robert Wood, Mrs. D. V. Loflin, Mrs. Harry Frazier, Jr., Mrs. John Duchkar, Mrs. Jack Neel, Mrs. Stanley Bagwell, Mrs. Rudolph Cannon, Mrs. Burt Gelling and Mrs. Edward Osborne.

If you use small wooden skewers for broiling tidbits outdoors, be sure to soak the skewers for an hour or so before you're ready to cook.

Show Your Thoughfulness . . . Give—

Flowers

A Gift Of Flowers Can Be Casual As Well As Formal . . . Just A Neighborly, friendly Gesture. See Our Floral Gift Ideas Now!

Colorado "Bitter Sweet" Just Arrived!

the FLOWER SHOPPE
1004 N. 3rd St.
Phone 2-6977

A

Style Shop

Paramount

Bare and Beautiful Slings

designed by Kalmon

A. Black or Brown Calf, mid heel. $16.95

B. Black Suede, high or mid heel. $14.95

C. Black or Brown Calf, high heel. $16.95

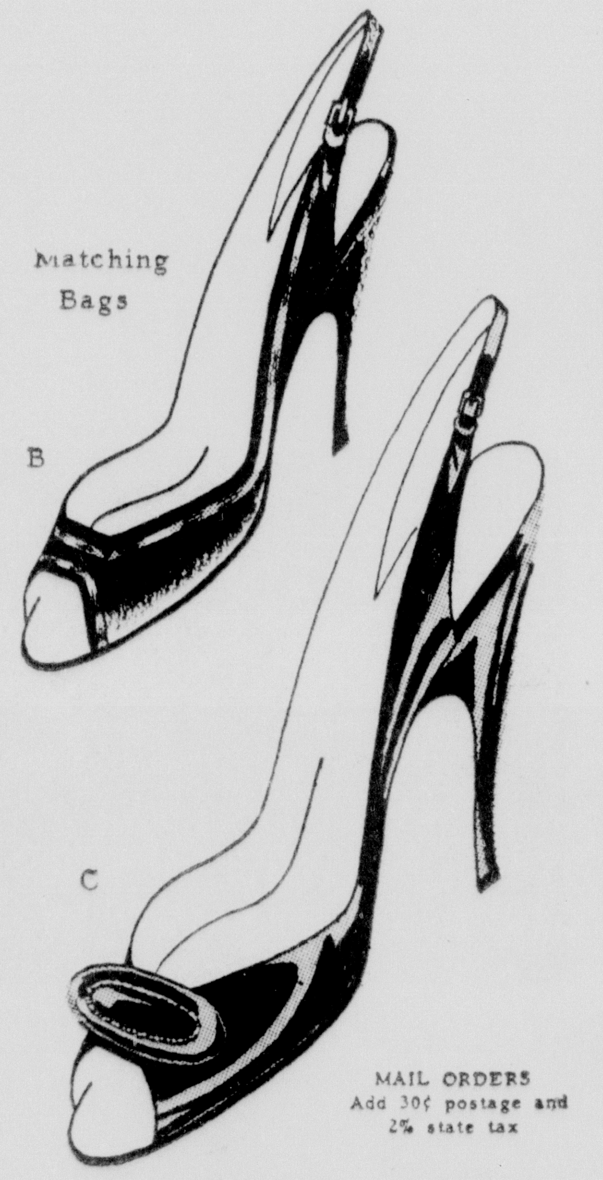

Matching Bags

B

C

MAIL ORDERS
Add 30¢ postage and 2% state tax

CHARGE ACCOUNTS INVITED

SHOE DEPT.

It's Fun To Shop at

Style Shop

BECAUSE IT'S SO EASY TO OPEN A CHARGE ACCOUNT

STYLE SHOP 6 MONTH REVOLVING ACCOUNT

1. Be your own credit manager. Decide what monthly payment is best for you. Now multiply this by 6. That's your credit limit. Suppose you wish to pay $15.00 a month . . . your credit limit is $90.00.

2. If your limit is	$ 60.	$ 90.	$120.
Pay each month	$ 10.	$ 15.	$ 20.

3. Suppose you buy a coat and suit. You don't pay anything until the next month when you mail your first payment.

4. (There is a 1% service charge on the balance due.)

5. You may always recharge as long as you are keeping up your payments.

6. You may raise or lower your Revolving Account at anytime by calling by our Credit Office.

Style Shop

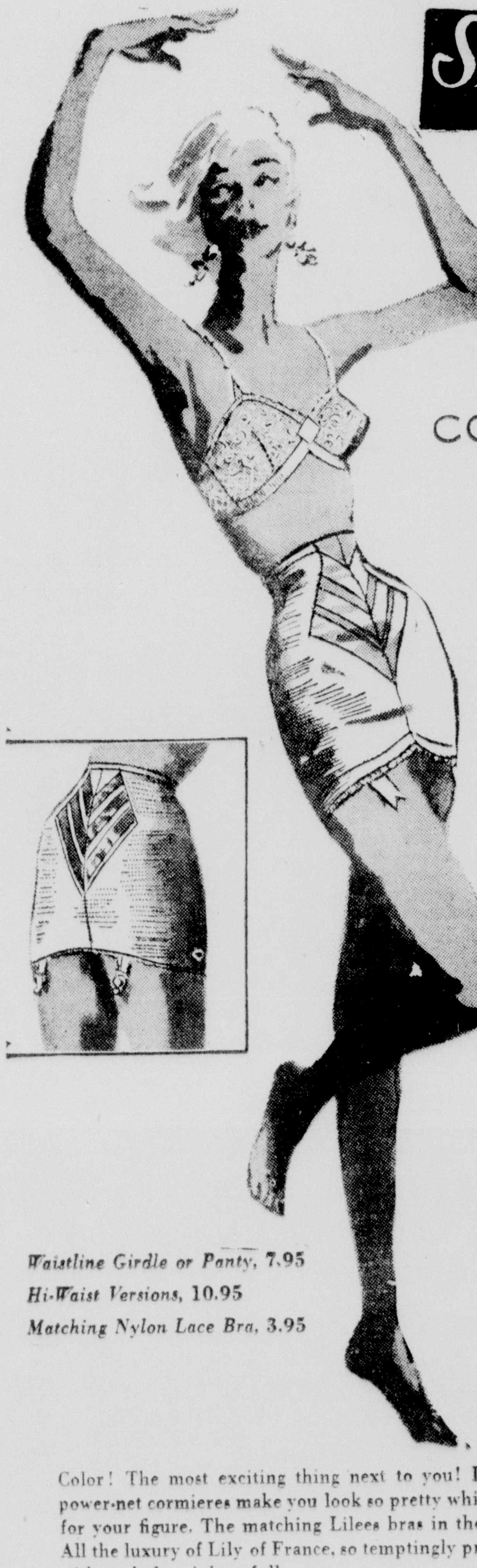

TUNE IN ON COLORVISION

by Lily of France

Primrose Yellow
Heavenly Blue
Parisian Pink
Naughty Red
Black Magic
Bridal White

Waistline Girdle or Panty, 7.95
Hi-Waist Versions, 10.95
Matching Nylon Lace Bra, 3.95

Color! The most exciting thing next to you! Downright seductive . . . these power-net cormieres make you look so pretty while doing such beautiful things for your figure. The matching Lilees bras in the sheer flattery of nylon lace. All the luxury of Lily of France, so temptingly priced you can pamper yourself with a whole rainbow full.

*T.M. Reg.

Looks More Beautiful than Mink Itself!

BEAU MINK STRIPE

A man made Mink stripe on Orlon-Dynel. Remarkable silicone Cravenette finish . . . water repellent, resistant to matting, staining and loss of lustre. Misses and petite sizes.

$139.00

Short Coat $98.00

Style Shop

an original CASSINI

Exclusive in Monroe at the Style Shop

This two-piece look spells fashion of perfection. The moulded bodice is emphasized by pert brass buttons and flap pockets. The color is red and points to a brilliant winter. 8-16.

$89.95

Monroe's Exclusive Fashion Center

Style Shop

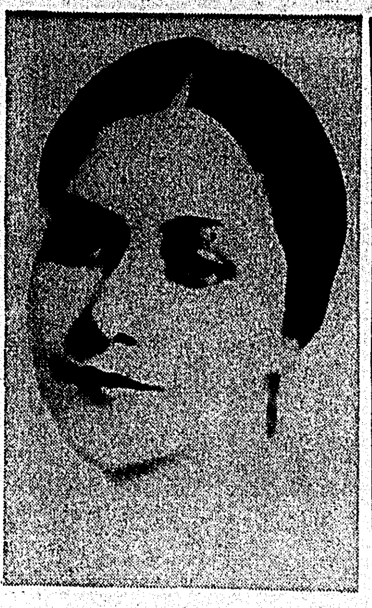

MRS. JOSEPH COHEN

Mrs. Cohen To Be Featured Speaker At Tea

Mrs. Joseph Cohen of New Orleans will be the featured speaker at the United Jewish Charities tea. Mrs. Cohen will officially open the drive for the women's division of the United Jewish charities of Northeast Louisiana. The tea will be held in the annex of Temple B'Nai Israel at 3:00 p.m.

Mrs. Cohen is a native of New Orleans and graduated from Tulane university. She is extremely well qualified to speak on such an occasion due to the fact that she has visited Israel twice and is well versed on the situation both there and in North Africa. As a member of the Women's Executive board of the United Jewish Appeal, Mrs. Cohen has visited many cities on behalf of the UJA. Long active in the civic and cultural life of her community, she is currently serving as vice president of the Jewish Federation of New Orleans, chairman of the Jewish Family welfare department, president of the Hillel advisory board at Tulane university, and president of the New Orleans chapter of the Americans Friends of the Hebrew university. She has headed local campaigns for UJA and Israel Bonds, and has chaired community studies under Jewish Federation auspices. She is active in the American Red Cross, the women's committee of the New Orleans symphony and the Volunteers of America.

The public is invited to attend the tea on Monday, October 15 at 3:00 p.m. and to hear this out-

Schedule For Flower School Is Announced

John A. Wright, of Louisiana Tech, chairman of the Flower Show schools has announced the schedule for Flower Show School No. V to be held October 18, 24, 25, in the Amphitheater at Northeast State College in Monroe.

Registration for the school will be held between 8 and 9 a.m. From 9 to 11 a.m., Oct. 18, a landscape design lecture will be given by Dr. James A. Foret of Southwestern. He will also lecture on horticulture later in the morning and in the early afternoon. A little flower show will be held at 2 p.m.

Mrs. Marie Johnson Fort of Griffin, Ga., will teach flower arrangement on October 24. She will lecture on period arrangements, pairs, tables and corsages from 9 a.m. until noon.

During the afternoon demonstration judging will be discussed and a flower show staged.

The written examination will be given at 9 a.m. October 25.

Melted butter, lemon juice, soy sauce and a little sugar make a delicious basting sauce for broiled fish or poultry.

Purely Personal

Leaving by plane Wednesday for a delightful two-week vacation in California are Mr. and Mrs. Lee Vanderpool, Mr. and Mrs. Evans Etheridge, Mr. and Mrs. John Sherrouse, Jr., and Mr. and Mrs. Henry Biedenharn, Jr. The congenial group of Monroyans will fly to Los Angeles and later tour Las Vegas, Nev. Before returning home, they plan to spend several days in San Francisco.

Among those in New Orleans this week end for the Tulane - Navy football game were Mr. and Mrs. Neal McHenry. They motored down earlier in the week and were guests of their daughter, Mrs. William Nadler and family in Plaquemine on Thursday.

Mr. and Mrs. Jack Taylor departed Friday for Chicago, Ill., where they will be guests at the Sheraton Hotel for the next few days.

Mrs. Jack Lane and son, Jack Martin, of Baton Rouge arrived this week for a visit with her parents, Mr. and Mrs. B. B. Martin.

They plan to spend several weeks here.

Mrs. Norman Jardine has returned home from a two-week visit in Sewanee, Tenn., Birmingham, Ala., and Jackson, Miss., where she visited friends. In Sewanee she was the house guest of Mrs. Peter J. Garland.

Returning home Tuesday from a delightful two-week vacation in Miami Beach, Fla., were Mr. and Mrs. Clarence Spencer.

Visiting in Dallas, Tex., this week end as the house guests of Miss Jan McLendon are Miss Jan Adcock, Steve Slade and Arthur David Ensminger. While there they will attend the Texas State Fair.

Charles W. Moody, Jr., of this city and Thomas Hugh Montgomery of Tallulah who are freshmen at the University of the South, Sewanee, Tenn., have pledged Kappa Sigma fraternity.

Mrs. Roy L. Fisher is the week-end guest in New Orleans of Mr. and Mrs. W. L. Morgan. She was joined there by Mr. and Mrs. F. B. Bimel and Mrs. Mary S. Stoner of Shreveport and Toronto, Can. On Saturday Mrs. Fisher attended the all day meeting of the mental health board of which she is a member.

Miss Dorothy Brennan and Miss Marilynn Crowley, both freshmen at Ole Miss. in Oxford, Miss., are recent sorority pledges. Miss Brennan going Delta Gamma and Miss Crowley pledging Kappa Delta. Both girls were chosen president of their pledge groups.

Welcome Book Club Meets In Oliphint Home

Mrs. Ben R. Oliphint extended the hospitality of her home on Milton avenue to members of the Welcome Branch Book Club when they met for their October meeting. Mrs. J. D. Petty assisted with the courtesies.

Mrs. James Horton, president, presided at the meeting and welcomed Mrs. George Rorex as a new member of the club. Mrs. R. F. Caldwell, Mrs. Jerry C. Hardison and Mrs. Henson Coon, Jr., were introduced as guests.

Mrs. J. Norman Coon gave a vocal rendition of Mary Stewart's "Prayer," accompanied by Mrs. E. Everett Lawson.

Mrs. Cyril Yancey, corresponding secretary, read excerpts from the state bulletin concerning current projects of clubs of several districts, and read a greeting from the new state president, Miss Ethel Watson. Announcement was made of the fifth district institute meeting according to the official call of Mrs. John Kenton, president of fifth district LFWC.

Recommendations pertinent to executive work of the club were read by the recording secretary, Mrs. Zell Smith.

Department chairmen for the club year 1956-57 were presented by the president as follows: Communications, Mrs. E. A. Porter; community affairs, Mrs. J. D. Petty; conservation, Mrs. R. E. Coleman; fine ants, Mrs. J. Norman Coon; home, Mrs. O. O. Cummings; religion, Mrs. Ben Oliphint; international affairs, Mrs. V. S. Garnett; public affairs, Mrs. R. L. Carson.

Mrs. A. S. Gunter presented information concerning amendment 49, which was discussed by Mrs. Zell Smith. Members were urged to support this vital issue in regards to legislation.

Following the business period, Mrs. E. J. Blake, Jr., program chairman, presented Mrs. F. E. Black who gave an interesting review of "Always A River," by Drayton Mayrant. Following the pattern of the theme of the year, "Our American Way of Life," the book gives a vivid account of the pioneer groups, the Puritans of Massachusetts and the Huguenots of South Carolina, depicting the dissimilarity of their way of life when both settled on the Ashley river in South Carolina.

Attending the meeting were: Mrs. L. F. Bewick, Mrs. F. E. Black, Mrs. E. J. Blake, Jr., Mrs. R. E. Coleman, Mrs. J. Norman Coon, Mrs. Henson Coon, Jr., Mrs. O. O. Cummings, Mrs. V. S. Garnett, Mrs. A. S. Gunter, Mrs. J. G. Hicks, Mrs. James Horton, Mrs. E. Everett Lawson, Mrs. Ben R. Oliphint, Mrs. J. D. Petty, Mrs. E. A. Porter, Mrs. George Rorex, Mrs. Zell Smith, Mrs. A. J. Speer, Mrs. C. S. Swain, Mrs. E. M. Vandiver, Mrs. Cyril Yancey.

Miss Stutson Is Honored At Prenuptial Tea

The home of Mrs. Claude Haley in Sicily Island provided the setting for a prenuptial tea between 4 and 6 o'clock Friday afternoon honoring Miss Elizabeth Stutson, bride-elect. Hostesses for the occasion were Mrs. Haley, Mrs. H. L. Young, Mrs. R. G. Cruse, Mrs. E. W. Gambrell, Miss Lily Mae Seal, Mrs. B. K. Miller and Mrs. Eva Mount.

Artistic arrangements of fall flowers and tapers were noted at points of interest throughout the party rooms.

Greeting guests at the door were Mrs. Haley and Mrs. Gambrell.

A garden scene, featuring a miniature bride and wedding cake surrounded by flowers, centered the tea table. Pink roses decorated the buffet.

Miss Joy Miller presided at the service and assisting in serving were Mrs. Reginald Cruse, Miss Lily Mae Seal, Mrs. H. T. Young, Mrs. Eva Mount and Mrs. B. K. Miller.

Miss Stutson chose for the party a fall cotton trousseau model with a full skirt. She wore a corsage of white carnations.

Around 80 guests called during the appointed hours. Attending from out-of-town were Mrs. S. E. Stutson, Mrs. Roger Buswell, Miss Jo Ann Buswell, Mrs. C. L. Barron, and Mrs. Carrie McGuffe, all of Harrisonburg, Miss Pat Wells and Miss Ann Douciere of Monroe, Mrs. Etta Marie Oswell, Miss Elaine Oswell and Mrs. J. M. Lane of Delhi.

The Russian look, expressed in Cossack tunics on jackets that curve over the bosom, cling tightly at the waist and bell out over the hips, over a stem-slim sheath, is the perfect silhouette for your statuesque type.

The Palace

Air Step

Briarwood brown or black $11.95

a near miracle of lightness and flexibility

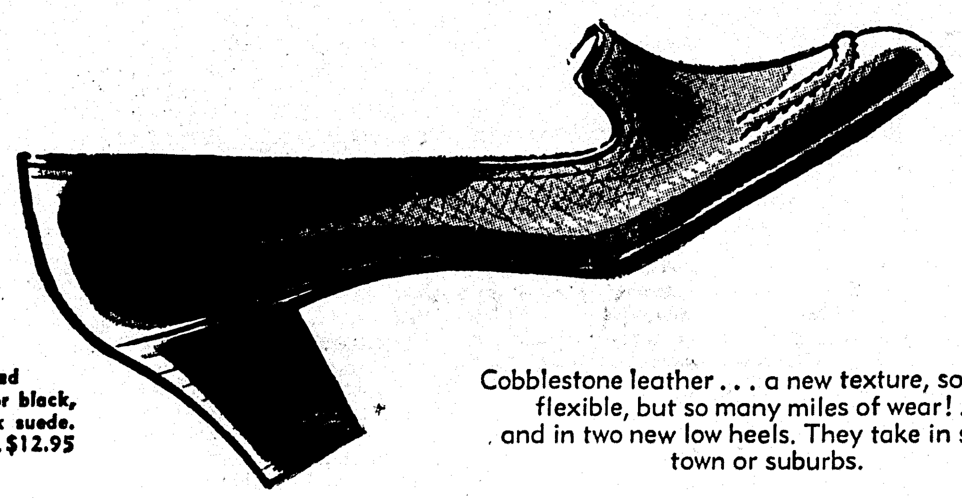

Briarwood brown or black, or black suede. $12.95

Cobblestone leather . . . a new texture, so soft, so flexible, but so many miles of wear! . . . and in two new low heels. They take in stride, town or suburbs.

SHOE SALON • STREET FLOOR

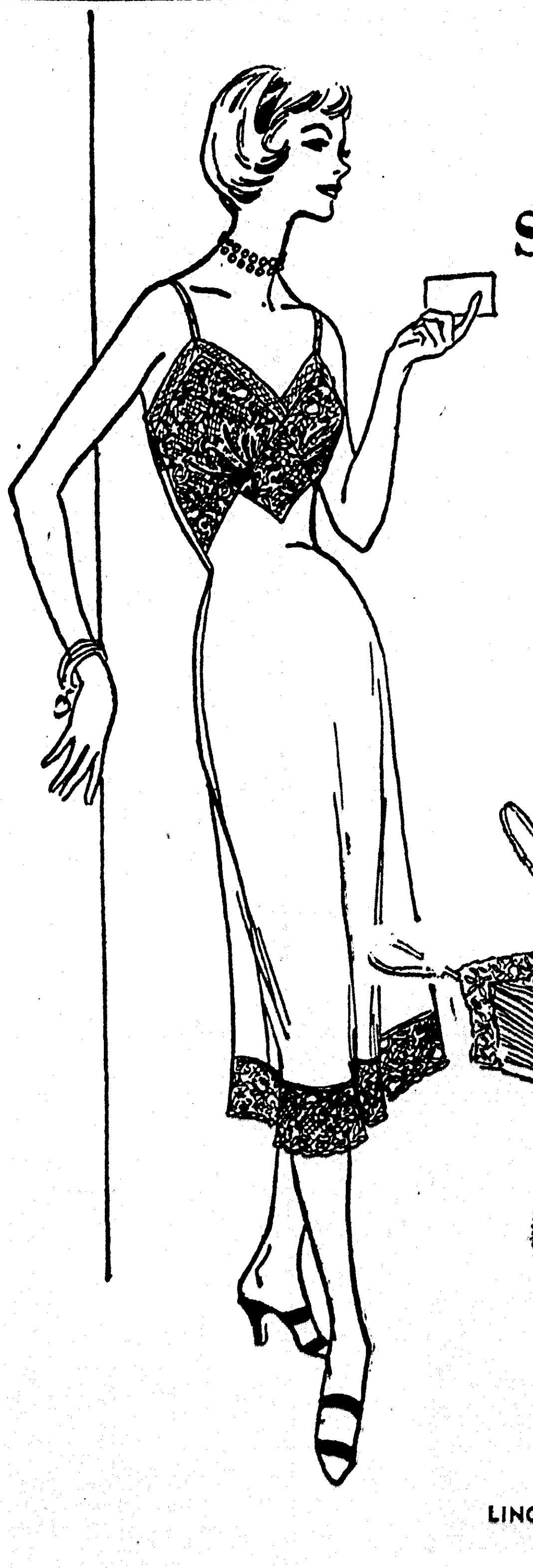

Success Slips . . . Unmistakably Vanity Fair

unexpectedly $5.95

Happy surprises, in nylon tricot. The loveliest slips you can wear, in the easiest-to-care-for fabric you can own, at a price so tiny it hardly seems possible. Slim beneath sheaths, opaque beneath sheers.

a. Frosted top and bottom with lined Alencon-type lace. In white only. 32-42.

b. In nylon tricot, the fluting framed with delicate lace. Sizes 32-42.

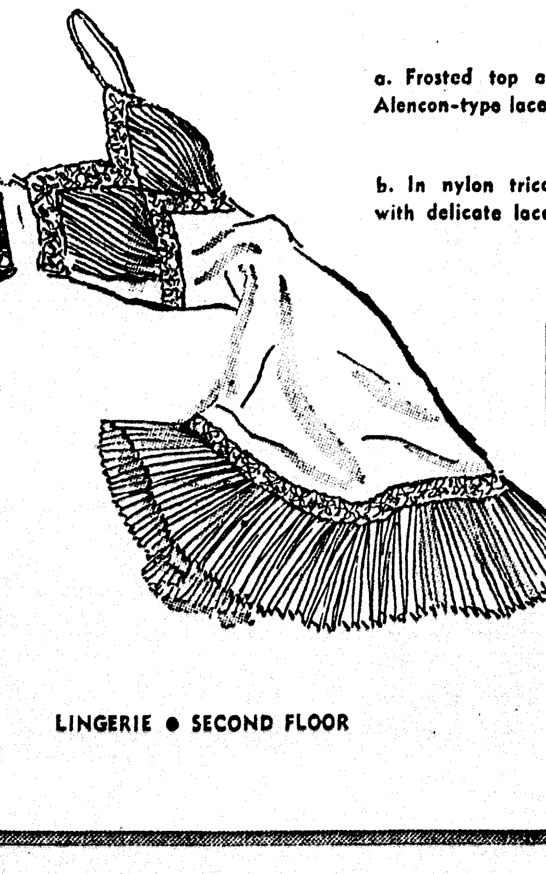

The Palace DIAL 8131

LINGERIE • SECOND FLOOR

The Palace

WHITE . . . to complement your dark costume. And the selection, it's heart-warming to see. See this fine collection of White Millinery fashioned of the finest materials, trimmed or plain.

8.89 to 15.98

MILLINERY • SECOND FLOOR

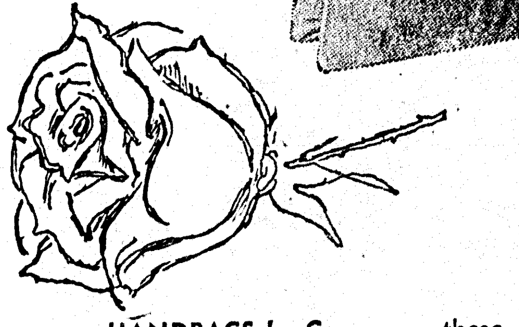

HANDBAGS by Garay . . . these garazelle and cashmere bags meet every costume need . . . yours in a multitude of sizes and shapes. They have an extra soft look and feel . . . Choose your favorite fall color and style . . . $4.95 and up (plus tax)

FLOWERS by Forsum . . . perfect accents for your every fall and winter costume! In deep, rich colors . . . of durable beautiful fabrics. They do so much for your outfit. In a wide variety of blossoms . . . $1.00 and 2.25

ACCESSORIES . . . . STREET FLOOR

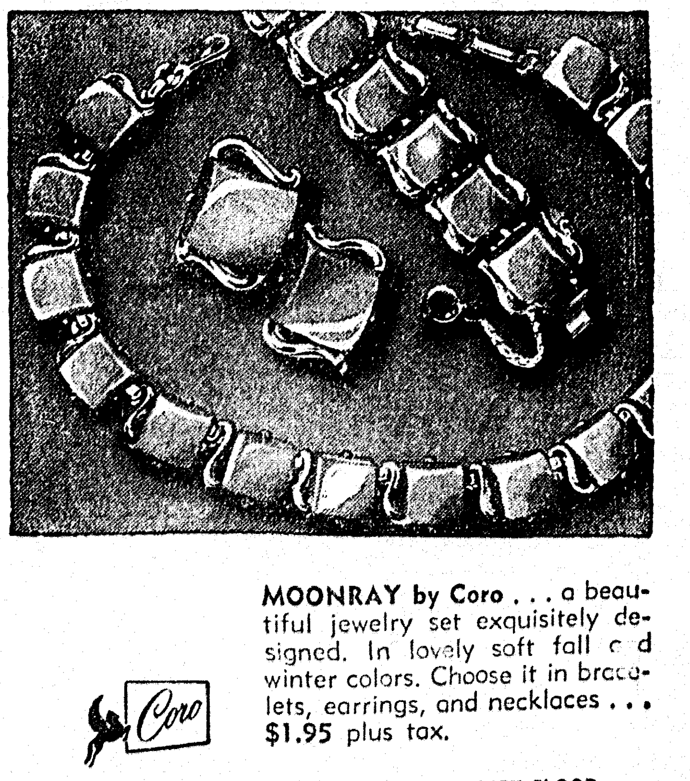

MOONRAY by Coro . . . a beautiful jewelry set exquisitely designed. In lovely soft fall and winter colors. Choose it in bracelets, earrings, and necklaces . . . $1.95 plus tax.

JEWELRY • STREET FLOOR

CHRISTMAS CARDS

Plain or Personalized

10% Discount

Until November 1st Only

Many Exclusive Lines to Select From. Hundreds of Newest Designs.

TOYS—BOOKS—GAMES

We Are Featuring . . .

• EDUCATIONAL TOYS For The Kiddies!

• BIGGEST SELECTION OF GAMES & BOOKS For Children & Adults Ever Shown In Monroe!

Do Your Christmas Shopping With Us Now . . .

CASH—LAY-AWAY—Or open an ACCOUNT

Drop In And Browse . . . You Are Always Welcome

FERD LEVI STATIONERY CO.

101 N. Grand at DeSiard Dial 8147

MRS. JOSEPH COHEN

Mrs. Cohen To Be Featured Speaker At Tea

Mrs. Joseph Cohen of New Orleans will be the featured speaker at the United Jewish Charities tea. Mrs. Cohen will officially open the drive for the women's division of the United Jewish charities of Northeast Louisiana. The tea will be held in the annex of Temple B'Nai Israel at 3:00 p.m.

Mrs. Cohen is a native of New Orleans and graduated from Tulane university. She is extremely well qualified to speak on such an occasion due to the fact that she has visited Israel twice and is well versed on the situation both there and in North Africa. As a member of the Women's Executive board of the United Jewish Appeal, Mrs. Cohen has visited many cities on behalf of the UJA. Long active in the civic and cultural life of her community, she is currently serving as vice president of the Jewish Federation of New Orleans, chairman of the Jewish Family welfare department, president of the Hillel advisory board at Tulane university, and president of the New Orleans chapter of the Americans Friends of the Hebrew university. She has headed local campaigns for UJA and Israel Bonds, and has chaired community studies under Jewish Federation auspices. She is active in the American Red Cross, the women's committee of the New Orleans symphony and the Volunteers of America.

The public is invited to attend the tea on Monday, October 15 at 3:00 p.m. and to hear this out-

Schedule For Flower School Is Announced

John A. Wright, of Louisiana Tech, chairman of the Flower Show schools has announced the schedule for Flower Show School No. V to be held October 18, 24, 25, in the Amphitheater at Northeast State College in Monroe.

Registration for the school will be held between 8 and 9 a.m. From 9 to 11 a.m., Oct. 18, a landscape design lecture will be given by Dr. James A. Foret of Southwestern. He will also lecture on horticulture later in the morning and in the early afternoon. A little flower show will be held at 2 p.m.

Mrs. Marie Johnson Fort of Griffin, Ga., will teach flower arrangement on October 24. She will lecture on period arrangements, pairs, tables and corsages from 9 a.m. until noon.

During the afternoon demonstration judging will be discussed and a flower show staged.

The written examination will be given at 9 a.m. October 25.

Melted butter, lemon juice, soy sauce and a little sugar make a delicious basting sauce for broiled fish or poultry.

Purely Personal

Leaving by plane Wednesday for a delightful two-week vacation in California are Mr. and Mrs. Lee Vanderpool, Mr. and Mrs. Evans Etheridge, Mr. and Mrs. John Sherrouse, Jr., and Mr. and Mrs. Henry Biedenharn, Jr. The congenial group of Monroyans will fly to Los Angeles and later tour Las Vegas, Nev. Before returning home, they plan to spend several days in San Francisco.

Among those in New Orleans this week end for the Tulane - Navy football game were Mr. and Mrs. Neal McHenry. They motored down earlier in the week and were guests of their daughter, Mrs. William Nadler and family in Plaquemine on Thursday.

Mr. and Mrs. Jack Taylor departed Friday for Chicago, Ill., where they will be guests at the Sheraton Hotel for the next few days.

Mrs. Jack Lane and son, Jack Martin, of Baton Rouge arrived this week for a visit with her parents, Mr. and Mrs. B. B. Martin.

They plan to spend several weeks here.

Mrs. Norman Jardine has returned home from a two-week visit in Sewanee, Tenn., Birmingham, Ala., and Jackson, Miss., where she visited friends. In Sewanee she was the house guest of Mrs. Peter J. Garland.

Returning home Tuesday from a delightful two-week vacation in Miami Beach, Fla., were Mr. and Mrs. Clarence Spencer.

Visiting in Dallas, Tex., this week end as the house guests of Miss Jan McLendon are Miss Jan Adcock, Steve Slade and Arthur David Ensminger. While there they will attend the Texas State Fair.

Charles W. Moody, Jr., of this city and Thomas Hugh Montgomery of Tallulah who are freshmen at the University of the South, Sewanee, Tenn., have pledged Kappa Sigma fraternity.

Mrs. Roy L. Fisher is the weekend guest in New Orleans of Mr. and Mrs. W. L. Morgan. She was joined there by Mr. and Mrs. F. B. Bimel and Mrs. Mary S. Stoner of Shreveport and Toronto, Can. On Saturday Mrs. Fisher attended the all day meeting of the mental health board of which she is a member.

Miss Dorothy Brennan and Miss Marilynn Crowley, both freshmen at Ole Miss. in Oxford, Miss., are recent sorority pledges. Miss Brennan going Delta Gamma and Miss Crowley pledging Kappa Delta. Both girls were chosen president of their pledge groups.

Welcome Book Club Meets In Oliphint Home

Mrs. Ben R. Oliphint extended the hospitality of her home on Milton avenue to members of the Welcome Branch Book Club when they met for their October meeting. Mrs. J. D. Petty assisted with the courtesies.

Mrs. James Horton, president, presided at the meeting and welcomed Mrs. George Rorex as a new member of the club. Mrs. R. F. Caldwell, Mrs. Jerry C. Hardison and Mrs. Henson Coon, Jr., were introduced as guests.

Mrs. J. Norman Coon gave a vocal rendition of Mary Stewart's "Prayer," accompanied by Mrs. E. Everett Lawson.

Mrs. Cyril Yancey, corresponding secretary, read excerpts from the state bulletin concerning current projects of clubs of several districts, and read a greeting from the new state president, Miss Ethel Watson. Announcement was made of the fifth district institute meeting according to the official call of Mrs. John Kenton, president of fifth district LFWC.

Recommendations pertinent to executive work of the club were read by the recording secretary, Mrs. Zell Smith.

Department chairmen for the club year 1956-57 were presented by the president as follows: Communications, Mrs. E. A. Porter; community affairs, Mrs. J. D. Petty; conservation, Mrs. R. E. Coleman; fine ants, Mrs. J. Norman Coon; home, Mrs. O. O. Cummings; religion, Mrs. Ben Oliphint; international affairs, Mrs. V. S. Garnett; public affairs, Mrs. R. L. Carson.

Mrs. A. S. Gunter presented information concerning amendment 49, which was discussed by Mrs. Zell Smith. Members were urged to support this vital issue in regards to legislation.

Following the business period, Mrs. E. J. Blake, Jr., program chairman, presented Mrs. F. E. Black who gave an interesting review of "Always A River," by Drayton Mayrant. Following the pattern of the theme of the year, "Our American Way of Life," the book gives a vivid account of the pioneer groups, the Puritans of Massachusetts and the Huguenots of South Carolina, depicting the dissimilarity of their way of life when both settled on the Ashley river in South Carolina.

Attending the meeting were: Mrs. L. F. Bewick, Mrs. F. E. Black, Mrs. E. J. Blake, Jr., Mrs. R. E. Coleman, Mrs. J. Norman Coon, Mrs. Henson Coon, Jr., Mrs. O. O. Cummings, Mrs. V. S. Garnett, Mrs. A. S. Gunter, Mrs. J. G. Hicks, Mrs. James Horton, Mrs. E. Everett Lawson, Mrs. Ben R. Oliphint, Mrs. J. D. Petty, Mrs. E. A. Porter, Mrs. George Rorex, Mrs. Zell Smith, Mrs. A. J. Speer, Mrs. C. S. Swain, Mrs. E. M. Vandiver, Mrs. Cyril Yancey.

Miss Stutson Is Honored At Prenuptial Tea

The home of Mrs. Claude Haley in Sicily Island provided the setting for a prenuptial tea between 4 and 6 o'clock Friday afternoon honoring Miss Elizabeth Stutson, bride-elect. Hostesses for the occasion were Mrs. Haley, Mrs. H. L. Young, Mrs. R. G. Cruse, Mrs. E. W. Gambrell, Miss Lily Mae Seal, Mrs. B. K. Miller and Mrs. Eva Mount.

Artistic arrangements of fall flowers and tapers were noted at points of interest throughout the party rooms.

Greeting guests at the door were Mrs. Haley and Mrs. Gambrell.

A garden scene, featuring a miniature bride and wedding cake surrounded by flowers, centered the tea table. Pink roses decorated the buffet.

Miss Joy Miller presided at the service and assisting in serving were Mrs. Reginald Cruse, Miss Lily Mae Seal, Mrs. H. T. Young, Mrs. Eva Mount and Mrs. B. K. Miller.

Miss Stutson chose for the party a fall cotton trousseau model with a full skirt. She wore a corsage of white carnations.

Around 80 guests called during the appointed hours. Attending from out-of-town were Mrs. S. E. Stutson, Mrs. Roger Buswell, Miss Jo Ann Buswell, Mrs. C. L. Barron ,and Mrs. Carrie McGuffe, all of Harrisonburg, Miss Pat Wells and Miss Ann Douciere of Monroe, Mrs. Etta Marie Oswell, Miss Elaine Oswell and Mrs. J. M. Lane of Delhi.

The Russian look, expressed in Cossack tunics on jackets that curve over the bosom, cling tightly at the waist and bell out over the hips, over a stem-slim sheath, is the perfect silhouette for your statuesque type.

The Palace

Air Step

Briarwood brown or black $11.95

a near miracle of
lightness and flexibility

Briarwood brown or black, or black suede. $12.95

Cobblestone leather . . . a new texture, so soft, so flexible, but so many miles of wear! . . . and in two new low heels. They take in stride, town or suburbs.

SHOE SALON • STREET FLOOR

Success Slips . . .
Unmistakably Vanity Fair
unexpectedly $5.95

Happy surprises, in nylon tricot. The loveliest slips you can wear, in the easiest-to-care-for fabric you can own, at a price so tiny it hardly seems possible. Slim beneath sheaths, opaque beneath sheers.

a. Frosted top and bottom with lined Alencon-type lace. In white only. 32-42.

b. In nylon tricot, the fluting framed with delicate lace. Sizes 32-42.

The Palace
DIAL 8131

LINGERIE • SECOND FLOOR

The Palace

WHITE . . . to complement your dark costume. And the selection, it's heart-warming to see. See this fine collection of White Millinery fashioned of the finest materials, trimmed or plain.

8.89 TO 15.98

MILLINERY • SECOND FLOOR

Garay

HANDBAGS by Garay . . . these garazelle and cashmere bags meet every costume need . . . yours in a multitude of sizes and shapes. They have an extra soft look and feel . . . Choose your favorite fall color and style . . . $4.95 and up (plus tax)

FLOWERS by Forsum . . . perfect accents for your every fall and winter costume! In deep, rich colors . . .of durable beautiful fabrics. They do so much for your outfit. In a wide variety of blossoms . . . $1.00 and 2.25

ACCESSORIES . . . . STREET FLOOR

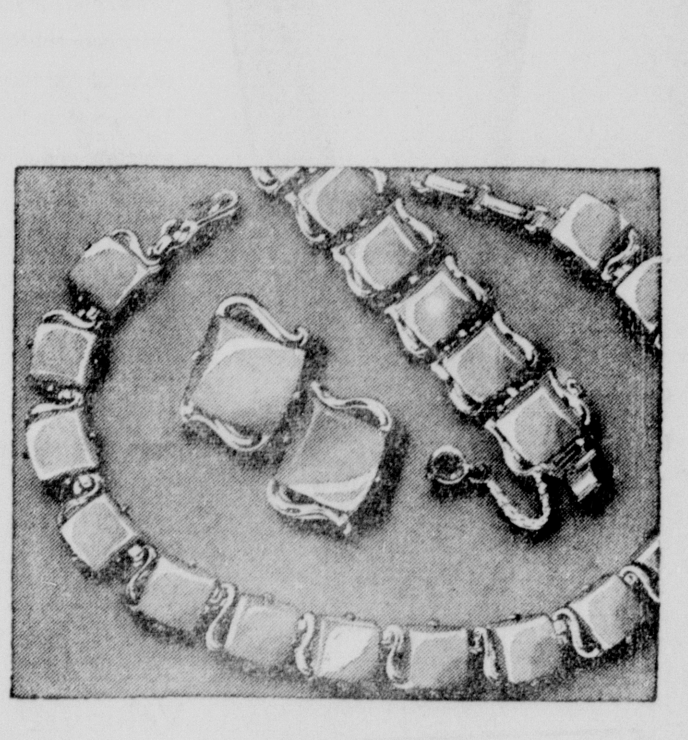

Coro

MOONRAY by Coro . . . a beautiful jewelry set exquisitely designed. In lovely soft fall and winter colors. Choose it in bracelets, earrings, and necklaces . . . $1.95 plus tax.

JEWELRY • STREET FLOOR

CHRISTMAS CARDS

Plain or Personalized

10% Discount

Until November 1st Only

Many Exclusive Lines to Select From. Hundreds of Newest Designs.

TOYS—BOOKS—GAMES

We Are Featuring . . .

- EDUCATIONAL TOYS For The Kiddies!
- BIGGEST SELECTION OF GAMES & BOOKS For Children & Adults Ever Shown In Monroe!

Do Your Christmas Shopping With Us Now . . .

CASH—LAY-AWAY—Or open an ACCOUNT

Drop In And Browse . . . You Are Always Welcome

FERD LEVI STATIONERY CO.

101 N. Grand at DeSiard — Dial 8147

Miss Howard Is Speaker At Club In East Carroll

LAKE PROVIDENCE — Miss Eunyce Howard, guest speaker for the October meeting of the East Carroll Garden club, demonstratéd with beautifully colored pictures, the value of "Perannuals in the Landscape Plan."

Each of the members brought an arrangement of fall flowers which were placed advantageously by the hostess, Mrs. C. A. Marlette, for viewing by the members.

During the business session, conducted by Mrs. Kirby Tyrone, president, a donation of $5 to the Fifth District Garden Center at Monroe was approved.

An invitation was read from the Welcome Garden club of the Twin Cities to a showing of "Flower Arrangements for All Occasions," by Mrs. Marie Johnson Fort, on Monday, October 22.

Mrs. Carmen Purdy reported on horticultural hints for the fall season.

The president welcomed Mrs. Selma Davis and Mrs. T. J. Oliver as visitors to the club.

At the conclusion of the program, the hostess, assisted by co-hostesses Mrs. D. F. Davis and Mrs. J. C. Hamley, served refreshments to Mrs. C. R. Brown, Mrs. O. S. Brown, Mrs. J. P. Davis, Mrs Selma Davis, Mrs. E. E. Erwin, Mrs. R. K. Howard, Mrs. John L. Kennedy, Mrs. W. P. Key, Mrs. C. R McCammon, Mrs W. H. Maben, Mrs. K. E. Mangum, Mrs. William Muirhead, Mrs. T. J. Oliver, Mrs. J. E. Peeler, Mrs. J. C. Purdy, Jr, Mrs R. S. Reed, Mrs. Catherine Richards, Mrs. E. D. Schneider, Mrs. Kirby Tyrone, Mrs. H. L. Van, Mrs. Maude Van Fossen and Miss Eunyce Howard.

MRS. JIM WILLIAMS, Mrs. Amos Shelton and Mrs. Stanley Bagwell are pictured as they welcome Mrs. Leo Terzia, an early arrival at the coffee party they gave on Wednesday morning in the Gun Room of the Saddle and Spur restaurant.

Three Hostesses Entertain With Morning Coffee Party

High on the list of enjoyable activities for Monroe society during the week was the morning coffee given by Mrs. Stanley Bagwell, Mrs. Amos Shelton and Mrs. Jim Williams and held in the Gun Room at the Saddle and Spur Restaurant on Wednesday.

Branches of pyracantha and magnolia leaves in brass containers were placed at the entrance where the hostesses received the 150 guests who called between 10 and 12 a.m.

Gold and bronze chrysanthemums, in an ironstone tureen, were featured on the serving table covered with a pale yellow cloth.

Mrs. Grayson Guthrie, Jr., Mrs. Darrell Brisbin, Mrs. W. L. Husted, Jr., Mrs. Thomas C. Holmes, Mrs. Jack Fluck and Mrs. James Moore took turns pouring coffee and were assisted in serving by Mrs. Lawrence Fox, Mrs. Ben Marshall, Mrs. W. L. Husted, Jr., Mrs. Theo Terzia, Mrs. A. B. Myatt, Jr., Mrs. B. G. West and Mrs. W. E. Parker.

King-Bryant Vows Pledged In New Orleans

WINNSBORO — Of interest in this vicinity was the wedding of Mrs. Mildred Bryant of Corpus Christi, Texas, and John W. King of Winnsboro.

The wedding was solemnized on Wednesday, September 26, at the Gentilly Methodist Church in New Orleans. The Rev. Edward Drake officiated.

Guests at the ceremony included Mr. and Mrs. R. E. King, Jr., of Winnsboro; Mr. and Mrs. Tom C. Martin, Baton Rouge, brother of the bride, and Miss Charlene Bryant of Corpus Christi, Texas, daughter of the bride.

After a brief honeymoon in New Orleans and Baton Rouge the couple will make their home in Winnsboro.

CAPES ARE NEW

Almost certainly by spring there'll be a cape in most wardrobes. And the cape can be proportioned to every figure. The cocoon - wrapped cape, which narrows toward the hem, does not cut the silhouette as the extended, wide cape does.

Reception In Lake Providence Honors Parents

LAKE PROVIDENCE — Mr. and Mrs. John Julius Nelson were honored on the occasion of their fiftieth wedding anniversary, with a reception given by their sons and daughters, at the American Legion Home.

Hundreds of friends called between the hours of five and eight on Thursday to congratulate the couple and enjoy the celebration of their Golden Wedding anniversary. Sons and sons-in-law greeted the guests at the outer door, after which they were asked to register by Mrs. A. B. Patrick seated in the entrance hall.

The lounge of the legion home was beautifully decorated with arrangements of giant chrysanthemums, in appropriate gold colors, with different variations being used, such as double hearts, horseshoes, wedding rings, etc.

Receiving the guests were Mr. and Mrs. Nelson, Mrs. Harry Gray of Dallas, Texas, sister of the honoree, Mrs. John William Nelson, Springfield, Ala., Mrs. Hyland Nelson and Mrs. J. C. Butler, both of Lake Providence. Mrs. Nelson's floor length dress was of navy blue chiffon with lace insets in the sleeves and skirt panels. Her shoulder corsage was of yellow orchids.

The refreshment table was centered with an arrangement of yellow mums and daisies, mixed with plumosa fern, flanked by crystal candelabra. Presiding over the coffee service was Mrs. Thomas A. Nelson, of Vicksburg, Miss., and Miss Hattie Nelson, also of Vicksburg, served punch from the crystal punch bowl. Assisting in the serving were Mrs. Dillard A. Toomer, of Mobile, Ala., Mrs. Brown Nelson of Oak Grove, Mrs. Donald E. Madison, Jasper, Ind., Mrs. Wade Burton, Mrs. Eugene Gates and little Miss Ginger Butler, all of Lake Providence. Mrs. William L. Van Denburgh, Schnectady, N. Y., Mrs. Ronald C. Knecht, Baton Rouge, and Chief Yeoman Helen M. Nelson of Pensacola, Fla., mingled with the guests and helped with the receiving and entertaining.

A three - tiered wedding cake decorated with yellow roses and green leaves, topped with a wreath of golden leaves and the numeral "50" formed the decor for the bride's table. Tall gold candlesticks bearing gold tapers were set at vantage points on the table. A beautiful arrangement of Mme. Joseph Perraud roses overflowed from a Grecian urn.

Out of town guests, in addition to those named, included a brother, J. W. Hyland and wife, of Marlin, Texas, Mrs. S. R. Wall, Monroe, Mrs. Earle Metzen and her mother, Mrs. T. R. Paine, of Vicksburg, Miss.

LONGER SKIRTS

Longer skirts for the future are hinted, but not popular yet. There is, however, a new fulness or rather softness in the peg - topped skirts, gathered in small pleats over the hips, and usually narrows toward the hem.

Any bottled mint sauce in the house? Pour it over cooked green peas and chill. Serve on crisp greens as a salad with lamb chops.

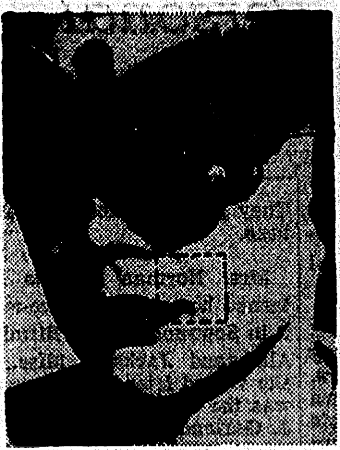

Dotted line shows where "Miss X" had a cluster of troublesome blackheads before treatment.

First cleansing her face with a penetrating whipped cleansing cream, "Miss X" applies masque.

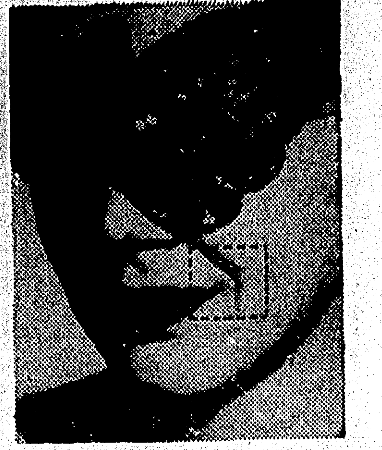

After 15 minutes, 4 of the blackheads are rinsed away with the masque. (See photos below).

Doctor's Home Treatment Rinses Away Blackheads

by Claire Hoffman

A LEADING New York dermatologist has developed a simple medicated home treatment that rinses away blackheads and whiteheads in a matter of minutes.

I saw it demonstrated recently on five women and two teenage boys. The results were almost breathtaking. Blackheads really rinsed away. In fact, many could be seen on the cleansing tissues that finished each treatment.

But this wasn't all! I saw enlarged pores reduced, and rough, muddy complexions made cleaner, clearer and smoother-looking. In the case of two older women, I saw flabby, sagging skin tighten and wrinkles flatten and fade . . . After seeing these results, I can well understand why so many beauticians are now acclaiming this doctor's treatment one of the most important beauty discoveries of the century.

Anyone Can Use It

The treatment starts with a thorough skin cleansing. A special laboratory - developed *whipped* cleansing cream is used that takes off not only surface dirt, but also softens and loosens pore-caked grime with its emollient action. It liquefies as soon as it is applied and literally floats the dirt right off your face.

After this is tissued off, a delightful mint-scented cream is applied. Within 2 or 3 minutes an absorbing agent called *Argilla* dries and turns this specially medicated cream into a plastic-like masque. As it firms and hardens, its suction action draws on waste matter in the pores . . . In 8 or 10 minutes you simply rinse the masque away with lukewarm water which dissolves it immediately. When you wipe your face, you can see blackheads and other pore "filler" actually come off on your washcloth. And your skin feels clean—really clean—and refreshed and smooth, like velvet!

The third step in the treatment is an exhilarating application of a unique antiseptic astringent — a facial "mint julep" that sponges and tightens emptied pores and leaves a protective invisible film that helps guard your skin against dust, dirt and bacteria for hours and hours.

Nothing Else Like It

Even after a single treatment, women who have been troubled by blackheads for years see a marked improvement. Many find it hard to believe their eyes. Some blackheads and whiteheads just rinse away. Others are softened and made ready to be drawn out by future treatments. Enlarged pores appear to be smaller. The skin looks smoother and firmer — feels fresher and more *alive!*

In short, after a single treatment taking only 15 minutes, you can expect to see results that normally you would not dare hope for even after many weeks . . . but don't expect everything at once. Damage done by years of neglect can't be undone in a day. Yet with 3 or 4 treatments a week, you may confidently look forward to startling complexion improvements within 30 days.

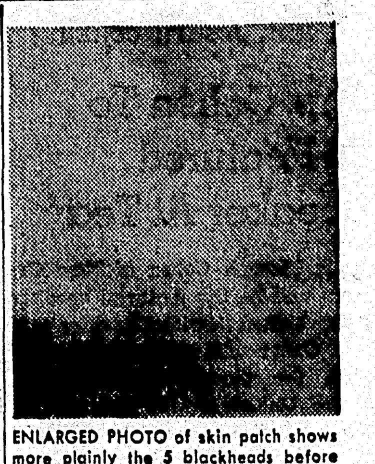

ENLARGED PHOTO of skin patch shows more plainly the 5 blackheads before the treatment.

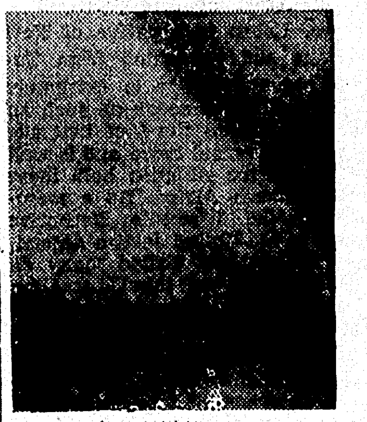

SAME PATCH OF SKIN after treatment. 4 of the blackheads are gone, while the fifth has been loosened somewhat. Skin pores also appear smaller.

Then one treatment a week — or every second week — will probably be all your skin will need to keep it clear, lovely and healthy looking.

The medically developed products used in this treatment are manufactured and quality-controlled by QUEEN HELENE. They are *Queen Helene Whipped Cleansing Cream, Queen Helene Medicated Masque* and *Queen Helen Penetrating Astringent.* The three items are sold as a complete skin and beauty kit for 3.98 plus tax. Quite a bargain when you think of what it will do for a person's good looks — and self-esteem!

Open An Allen's FASHION SHOP 110 ST. JOHN Charge Account

SUIT VALUES

for the season ahead!

Famous Brand 100% Wool

NEW FALL SUITS

1/3 off

Begins Monday 9 AM

Success fashions in suits . . . here for you now because of a purchase that's more than just special . . . it's extraordinary! Most-coveted fabrics including pure imported woolens, and miracle blends. Exceptional styling and workmanship . . . amazing low price!

Fitted and boxy style suits, ideal for now, winter, and through spring. Every garment New York designed and tailored. 100% wool in the newest materials and colors.

Sizes 8 to 20, and 12½ to 26½

Charge! Layaway!

No Charge For Alterations

- 29.95 Values . . . NOW 19.95
- 39.95 Values . . . NOW 26.63
- 65.00 Values . . . NOW 43.34

These are outstanding suit values . . . you must see these suits to properly appreciate them. A real savings!

Allen's FASHION SHOP 110 ST. JOHN

Use Our Convenient Lay-Away . . . Dial 3-0961

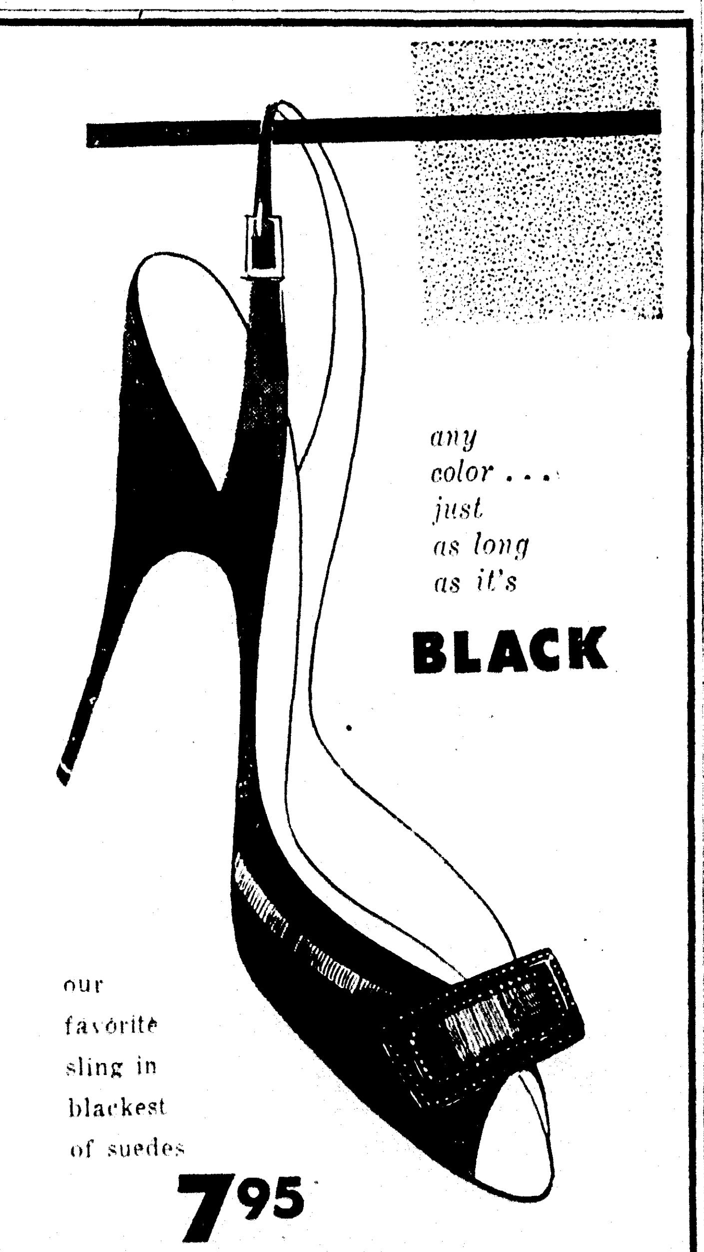

any color . . . just as long as it's BLACK

our favorite sling in blackest of suedes

7.95

AAAA, AAA, AA, B . . . 4-10

franks Smart Shoes

224 DeSiard Ph. 9321

The Palace

Introducing a skin Specialist Beauty Treatment!

See Blackheads "Wipe Off" On Your Washcloth in 15 minutes

In only 15 minutes the gentle suction-action of your Queen Helene treatment "draws out" blackheads . . . and without any digging or squeezing.

1 First apply *Queen Helene Whipped Cleansing Cream.* This liquefies instantly on your skin and softens pore-caked dirt with its rapid emollient action. You tissue off all but a thin film which prepares your face for the masque.

2 Now smooth on the *Queen Helene Medicated Masque.* As the absorbing agent, *Argilla,* in this plastic-like cream makes it harden into a masque, its powerful drawing action gently pulls out blackheads and other pore impurities.

3 After about 8 or 10 minutes, rinse off the masque with lukewarm water. It dissolves in seconds. Then apply *Queen Helene Mint Julep Astringent*—a special penetrating antiseptic that helps close emptied pores, tones up your complexion, and gives protection against dirt and bacteria for hours.

all these items 3.98 Plus tax (Enough for 33 Treatments) Economical size 5.95

Results Are Guaranteed

Examine your face before and after treatment. You should see a startling difference. Some of the blackheads should be gone and others loosened for removal by future treatments. These results are guaranteed or your money will be refunded.

THE PALACE, Monroe, La.
(Please add 25c postage and 2% State Tax.)
QUEEN HELENE PRICE LIST (check size desired)

Please send me my complete Queen Helene 3-Way Skin Treatment, including: 1. Laboratory Developed Cleansing Cream. 2. Medicated Masque Cream. 3. Astringent.

☐ 3.98 size (plus Fed. Tax). Enough for 33 home treatments at less than 12c a treatment.
☐ 5.95 economical professional size (plus Fed. Tax). Enough for 66 home treatments for one person — enough for 33 home treatments for 2 persons at less than 9c a treatment. (You save $2.01.)

NAME
ADDRESS
CITY ZONE STATE
Charge ☐ Check Enclosed ☐ C.O.D. ☐

Miss Howard Is Speaker At Club In East Carroll

LAKE PROVIDENCE — Miss Eunyce Howard, guest speaker for the October meeting of the East Carroll Garden club, demonstrated with beautifully colored pictures, the value of "Perannuals in the Landscape Plan."

Each of the members brought an arrangement of fall flowers which were placed advantageously by the hostess, Mrs. C. A. Marlette, for viewing by the members.

During the business session, conducted by Mrs. Kirby Tyrone, president, a donation of $5 to the Fifth District Garden Center at Monroe was approved.

An invitation was read from the Welcome Garden club of the Twin Cities to a showing of "Flower Arrangements for All Occasions," by Mrs. Marie Johnson Fort, on Monday, October 22.

Mrs. Carmen Purdy reported on horticultural hints for the fall season.

The president welcomed Mrs. Selma Davis and Mrs. T. J. Oliver as visitors to the club.

At the conclusion of the program, the hostess, assisted by co-hostesses Mrs. D. F. Davis and Mrs. J. C. Hamley, served refreshments to Mrs. C. R. Brown, Mrs. O. S. Brown, Mrs. J. P. Davis, Mrs Selma Davis, Mrs. E. E. Erwin, Mrs. R. K. Howard, Mrs. John L. Kennedy, Mrs. W. P. Key, Mrs. C. R McCammon, Mrs W. H. Maben, Mrs. K. E. Mangum, Mrs. William Muirhead, Mrs. T. J. Oliver, Mrs. J. E. Peeler, Mrs. J. C. Purdy, Jr, Mrs R. S. Reed, Mrs. Catherine Richards, Mrs. E. D. Schneider, Mrs. Kirby Tyrone, Mrs. H. L. Van, Mrs. Maude Van Fossen and Miss Eunyce Howard.

MRS. JIM WILLIAMS, Mrs. Amos Shelton and Mrs. Stanley Bagwell are pictured as they welcome Mrs. Leo Terzia, an early arrival at the coffee party they gave on Wednesday morning in the Gun Room of the Saddle and Spur restaurant.

Three Hostesses Entertain With Morning Coffee Party

High on the list of enjoyable activities for Monroe society during the week was the morning coffee given by Mrs. Stanley Bagwell, Mrs. Amos Shelton and Mrs. Jim Williams and held in the Gun Room at the Saddle and Spur Restaurant on Wednesday.

Branches of pyracantha and magnolia leaves in brass containers were placed at the entrance where the hostesses received the 150 guests who called between 10 and 12 a.m.

Gold and bronze chrysanthemums, in an ironstone tureen, were featured on the serving table covered with a pale yellow cloth.

Mrs. Grayson Guthrie, Jr., Mrs. Darrell Brisbin, Mrs. W. L. Husted, Jr., Mrs. Thomas C. Holmes, Mrs. Jack Fluck and Mrs. James Moore took turns pouring coffee and were assisted in serving by Mrs. Lawrence Fox, Mrs. Ben Marshall, Mrs. W. L. Husted, Jr., Mrs. Theo Terzia, Mrs. A. B. Myatt, Jr., Mrs. B. G. West and Mrs. W. E. Parker.

King-Bryant Vows Pledged In New Orleans

WINNSBORO — Of interest in this vicinity was the wedding of Mrs. Mildred Bryant of Corpus Christi, Texas, and John W. King of Winnsboro.

The wedding was solemnized on Wednesday, September 26, at the Gentilly Methodist Church in New Orleans. The Rev. Edward Drake officiated.

Guests at the ceremony included Mr. and Mrs. R. E. King, Jr., of Winnsboro; Mr. and Mrs. Tom C. Martin, Baton Rouge, brother of the bride, and Miss Charlene Bryant of Corpus Christi, Texas, daughter of the bride.

After a brief honeymoon in New Orleans and Baton Rouge the couple will make their home in Winnsboro.

CAPES ARE NEW

Almost certainly by spring there'll be a cape in most wardrobes. And the cape can be proportioned to every figure. The cocoon - wrapped cape, which narrows toward the hem, does not cut the silhouette as the extended, wide cape does.

Reception In Lake Providence Honors Parents

LAKE PROVIDENCE — Mr. and Mrs. John Julius Nelson were honored on the occasion of their fiftieth wedding anniversary, with a reception given by their sons and daughters, at the American Legion Home.

Hundreds of friends called between the hours of five and eight on Thursday to congratulate the couple and enjoy the celebration of their Golden Wedding anniversary. Sons and sons-in-law greeted the guests at the outer door, after which they were asked to register by Mrs. A. B. Patrick seated in the entrance hall.

The lounge of the legion home was beautifully decorated with arrangements of giant chrysanthemums, in appropriate gold colors, with different variations being used, such as double hearts, horseshoes, wedding rings, etc.

Receiving the guests were Mr. and Mrs. Nelson, Mrs. Harry Gray of Dallas, Texas, sister of the honoree, Mrs. John William Nelson, Springfield, Ala., Mrs. Hyland Nelson and Mrs. J. C. Butler, both of Lake Providence. Mrs. Nelson's floor length dress was of navy blue chiffon with lace insets in the sleeves and skirt panels. Her shoulder corsage was of yellow orchids.

The refreshment table was centered with an arrangement of yellow mums and daisies, mixed with plumosa fern, flanked by crystal candelabra. Presiding over the coffee service was Mrs. Thomas A. Nelson, of Vicksburg, Miss., and Miss Hattie Nelson, also of Vicksburg, served punch from the crystal punch bowl. Assisting in the serving were Mrs. Dillard A. Toomer, of Mobile, Ala., Mrs. Brown Nelson of Oak Grove, Mrs. Donald E. Madison, Jasper, Ind., Mrs. Wade Burton, Mrs. Eugene Gates and little Miss Ginger Butler, all of Lake Providence. Mrs. William L. Van Denburgh, Schnectady, N. Y., Mrs. Ronald C. Knecht, Baton Rouge, and Chief Yeoman Helen M. Nelson of Pensacola, Fla., mingled with the guests and helped with the receiving and entertaining.

A three - tiered wedding cake decorated with yellow roses and green leaves, topped with a wreath of golden leaves and the numeral "50" formed the decor for the bride's table. Tall gold candlesticks bearing gold tapers were set at vantage points on the table. A beautiful arrangement of Mme. Joseph Perraud roses overflowed from a Grecian urn.

Out of town guests, in addition to those named, included a brother, J. W. Hyland and wife, of Marlin, Texas, Mrs. S. R. Wall, Monroe, Mrs. Earle Metzen and her mother, Mrs. T. R. Paine, of Vicksburg, Miss.

LONGER SKIRTS

Longer skirts for the future are hinted, but not popular yet. There is, however, a new fulness or rather softness in the peg - topped skirts, gathered in small pleats over the hips, and usually narrows toward the hem.

Any bottled mint sauce in the house? Pour it over cooked green peas and chill. Serve on crisp greens as a salad with lamb chops.

Dotted line shows where "Miss X" had a cluster of troublesome blackheads before treatment.

First cleansing her face with a penetrating whipped cleansing cream, "Miss X" applies masque.

After 15 minutes, 4 of the blackheads are rinsed away with the masque. (See photos below).

Doctor's Home Treatment Rinses Away Blackheads

by Claire Hoffman

A LEADING New York dermatologist has developed a simple medicated home treatment that rinses away blackheads and whiteheads in a matter of minutes.

I saw it demonstrated recently on five women and two teenage boys. The results were almost breathtaking. Blackheads really rinsed away. In fact, many could be seen on the cleansing tissues that finished each treatment.

But this wasn't all! I saw enlarged pores reduced, and rough, muddy complexions made cleaner, clearer and smoother-looking. In the case of two older women, I saw flabby, sagging skin tighten and wrinkles flatten and fade . . . After seeing these results, I can well understand why so many beauticians are now acclaiming this doctor's treatment one of the most important beauty discoveries of the century.

Anyone Can Use It

The treatment starts with a thorough skin cleansing. A special laboratory - developed *whipped* cleansing cream is used that takes off not only surface dirt, but also softens and loosens pore-caked grime with its emollient action. It liquefies as soon as it is applied and literally floats the dirt right off your face.

After this is tissued off, a delightful mint-scented cream is applied. Within 2 or 3 minutes an absorbing agent called *Argilla* dries and turns this specially medicated cream into a plastic-like masque. As it firms and hardens, its suction action draws on waste matter in the pores . . . In 8 or 10 minutes you simply rinse the masque away with lukewarm water which dissolves it immediately. When you wipe your face, you can see blackheads and other pore "filler" actually come off on your washcloth. And your skin feels clean—really clean—and refreshed and smooth, like velvet!

The third step in the treatment is an exhilarating application of a unique antiseptic astringent — a facial "mint julep" that sponges and tightens emptied pores and leaves a protective invisible film that helps guard your skin against dust, dirt and bacteria for hours and hours.

Nothing Else Like It

Even after a single treatment, women who have been troubled by blackheads for years see a marked improvement. Many find it hard to believe their eyes. Some blackheads and whiteheads just rinse away. Others are softened and made ready to be drawn out by future treatments. Enlarged pores appear to be smaller. The skin looks smoother and firmer — feels fresher and more *alive!*

In short, after a single treatment taking only 15 minutes, you can expect to see results that normally you would not dare hope for even after many weeks . . . but don't expect everything at once. Damage done by years of neglect can't be undone in a day. Yet with 3 or 4 treatments a week, you may confidently look forward to startling complexion improvements within 30 days.

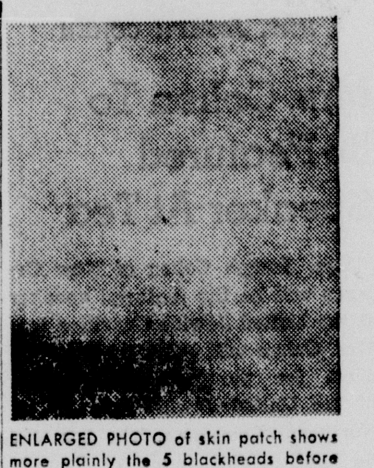

ENLARGED PHOTO of skin patch shows more plainly the 5 blackheads before the treatment.

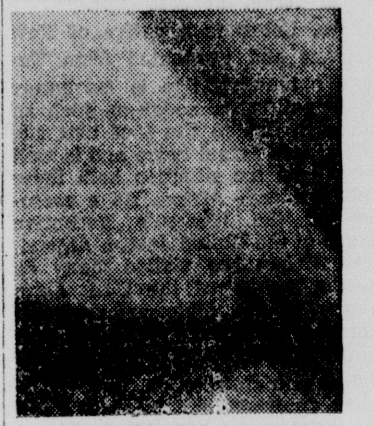

SAME PATCH OF SKIN after treatment. 4 of the blackheads are gone, while the fifth has been loosened somewhat. Skin pores also appear smaller.

Then one treatment a week — or every second week — will probably be all your skin will need to keep it clear, lovely and healthy looking.

The medically developed products used in this treatment are manufactured and quality-controlled by QUEEN HELENE. They are *Queen Helene Whipped Cleansing Cream, Queen Helene Medicated Masque* and *Queen Helen Penetrating Astringent.* The three items are sold as a complete skin and beauty kit for 3.98 plus tax. Quite a bargain when you think of what it will do for a person's good looks — and self-esteem!

Open An Allen's FASHION SHOP 108-110 St. John Charge Account

SUIT VALUES

for the season ahead!

Famous Brand 100% Wool

NEW FALL SUITS

1/3 off

Begins Monday 9 AM

Success fashions in suits . . . here for you now because of a purchase that's more than just special . . . it's extraordinary! Most-coveted fabrics including pure imported woolens, and miracle blends. Exceptional styling and workmanship . . . amazing low price!

Fitted and boxy style suits, ideal for now, winter, and through spring. Every garment New York designed and tailored. 100% wool in the newest materials and colors.

Sizes 8 to 20, and 12½ to 26½

Charge! Layaway!

No Charge For Alterations

- 29.95 Values . . . NOW 19.95
- 39.95 Values . . . NOW 26.63
- 65.00 Values . . . NOW 43.34

These are outstanding suit values . . . you must see these suits to properly appreciate them. A real savings!

Allen's FASHION SHOP 108-110 St. John

Use Our Convenient Lay-Away . . . Dial 3-0961

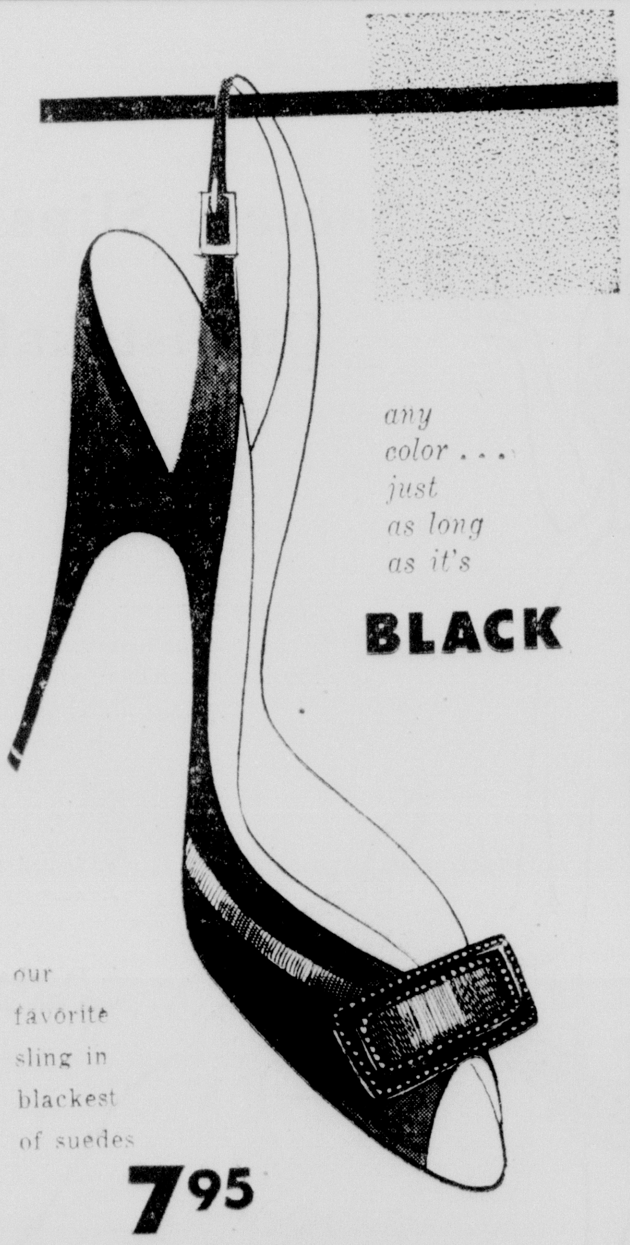

any color . . . just as long as it's

BLACK

our favorite sling in blackest of suedes

7.95

AAAA, AAA, AA, B . . . 4-10

franks

Smart Shoes

224 DeSiard Ph. 9321

The Palace

Introducing a skin Specialist Beauty Treatment!

See Blackheads "Wipe Off" On Your Washcloth in 15 minutes

In only 15 minutes the gentle suction-action of your Queen Helene treatment "draws out" blackheads . . . and without any digging or squeezing.

1 First apply *Queen Helene Whipped Cleansing Cream.* This liquefies instantly on your skin and softens pore-caked dirt with its rapid emollient action. You tissue off all but a thin film which prepares your face for the masque.

2 Now smooth on the *Queen Helene Medicated Masque.* As the absorbing agent, *Argilla,* in this plastic-like cream makes it harden into a masque, its powerful drawing action gently pulls out blackheads and other pore impurities.

3 After about 8 or 10 minutes, rinse off the masque with lukewarm water. It dissolves in seconds. Then apply *Queen Helene Mint Julep Astringent*—a special penetrating antiseptic that helps close emptied pores, tones up your complexion, and gives protection against dirt and bacteria for hours.

all these items 3.98 Plus tax

(Enough for 33 Treatments)

Economical size 5.95

Results Are Guaranteed

Examine your face before and after treatment. You should see a startling difference. Some of the blackheads should be gone and others loosened for removal by future treatments. These results are guaranteed or your money will be refunded.

THE PALACE, Monroe, La.

(Please add 25c postage and 2% State Tax.)

QUEEN HELENE PRICE LIST (check size desired)

Please send me my complete Queen Helene 3-Way Skin Treatment, including: 1. Laboratory Developed Cleansing Cream. 2. Medicated Masque Cream. 3. Astringent.

☐ 3.98 size (plus Fed. Tax). Enough for 33 home treatments at less than 12c a treatment.

☐ 5.95 economical professional size (plus Fed. Tax). Enough for 66 home treatments for one person — enough for 33 home treatments for 2 persons at less than 9c a treatment. (You save $2.01.)

NAME ______

ADDRESS ______

CITY ______ ZONE ____ STATE ______

Charge ☐ Check Enclosed ☐ C.O.D. ☐

Miss Kitchens Wins Title Of Sweetheart Of Gold Key

Miss Doris Kitchens, a junior music major at Northeast State, has been selected to wear the title of sweetheart of Gold Key, leadership fraternity, President Alton Braddock announced.

Other coeds who have been given special recognition by the organization are Miss Dot Hudson and Miss Mary Jane Dreasler, who will serve as sponsors.

Miss Kitchens is the daughter of Mr. and Mrs. John Fred Kitchens of Vicksburg. She already has been the recipient of several honors since she enrolled at the local college. Her full length photograph in color appears in the beauty section of the current edition of the yearbook, The Chacahoula. She also was selected by the Monroe-West Monroe Jaycees to represent the cities at the North Louisiana Cotton Festival held in Bastrop on September 27-29.

Last year Miss Kitchens was a sponsor of the Northeast Reserve Officers Training Corps, and she holds membership in Phi Lambda Tau sorority.

Miss Hudson, a senior in elementary education, is the daughter of Mr. Elbert Thomas Hudson, of Gallion, La., She, too, was an ROTC sponsor last year, and is a member of Phi Lambda Tau.

Miss Dreasler's parents are Mr. and Mrs. Fred Dreasler of West Monroe. Miss Dreasler, a junior who is majoring in business education, has been active in campus affairs. Besides her interest in Phi Lambda Tau sorority, she holds membership in the Northeast Writers club and the Honor Society.

The three coeds who recently were honored by Gold Key were entrants in the Northeast Beauty Pageant, presented for the first time last spring. Miss Hudson also participated in the Stock Show Beauty Pageant in Delhi prior to the local campus event.

MISS DORIS KITCHENS

WINS COLLEGE TITLE—Miss Charlene Miller, Northeast senior from West Monroe, is shown as she appeared in the silver anniversary edition of the 1956 yearbook, The Chacahoula, which is published on the fall delivery plan. Elected "Miss Chacahoula" last spring, Miss Miller's photograph occupies a full color page, and on the opposite color page she is shown in four informal scenes. The popular coed was chosen to bear the significant title on the basis of charm, beauty, and fine cooperation which she exhibited in campus activities. Her parents are Mr. and Mrs. Charles G. Miller, 910 Wilson Street. (Northeast State photo by Bobby Joe Oden.)

We bring out your beauty

Let our experts give you a face-flattering new coiffure.

Dollie's Beauty Shop
113 Warren Dr., W. M.
Phone 3-7779

Girl Scout News

Examples of using community events and resources in Girl Scout program were demonstrated last week when at least two troops put aside whatever else their plans called for and visited the Ouachita Parish Fair. Troop 48, accompanied by Mrs. M. A. Denoux, leader, and several of the mothers, and Troop 41, with leaders Mrs. C. T. Yancey and Mrs. P. R. Pierce, toured the exhibit halls, leaving the midway attractions to be visited with parents. The trips proved enjoyable and educational, which is what fairs are supposed to be.

Speaking of fairs, the girls who brought their craftwork to be exhibited at the art festival at Columbia didn't know there was to be any competition, and neither did the leaders who arranged the exhibit. When they took down the exhibit at the end of the day, they found that Nancy Clare Noland had received a blue ribbon for her enameled copper bracelet and also for a basket she had woven. Pat Porter received a blue ribbon for her unusual ash tray and Marie Nelson received a red ribbon for her copper tray enameled in transparent red. White ribbons went to Rosemary Ball of Rayville for a copper ash tray and to Janet Noland for an enameled tie clasp. Copper enameling was a favorite craft at Camp Wawbansee last summer and many girls have beautiful articles which they made.

October's bright blue weather cant last, we know, but it's a wonderful opportunity for those out of door activities dear to the hearts of Scouts of all ages. Troop 18, we hear, had a very successful cookout on Saturday at the home of Judy Willis. The menu was the alway-popular campfire stew, with somemores for dessert. Mrs. N. L. Huckabee, leader of the troop, says that Linda Blair proved herself a good shopper, buying all that was needed for the cookout. Afterward, the girls enjoyed fishing in the bayou.

Anne McCarty, Senior Scout, accompanied Troop 41 on their overnight at Pine Wood, and, according to the troop leaders, was "worth her weight in gold". The girls worked on Second Class activities in out of door fields. Ann is well qualified to help in these fields, having been a Scout for about six years, camper and program aide at day camp, and having had established and troop camp experience as well.

The October bulletin carries a notice about a proposed work and play day at Pine Wood on Saturday, November 3. We hope every troop will begin planning to take part. We'll have all the details next Sunday.

YWCA Activities

Open House

Plans for a most entertaining and "special" Open House at the YWCA on Wednesday, October 24th 7:00 p.m. — 10:00 p.m. are being made by the Committee composed of Mrs. E. P. Cudd, General Chairman, Mrs. E. B. Ellison, Mrs. A. S. Tidwell, Mrs. Frank Eason, Mrs. B. Eason, Mrs. Albert Gerson, Mrs. Bill Hochstetler of the Y-VES' Club, Miss Lorraine Ragland of the Business and Professional Girls' Club, Miss Cecille Walker of the YRG's, Miss Margaret Lowry of the Y-Teens, Mrs. C. L. Taylor, and Mrs. J. E. Walsworth. Mrs. J. Norman Coon will be in charge of the special music, and Mrs. Thomas Pitt will be in charge of the flowers. At this time also ten members will be elected to the YWCA Board of Directors. The YWCA extends to each person who is interested in the program of the YWCA a cordial invitation to come and enjoy the fellowship of a "YWCA Open House".

The YWCA is a community agency supported through your United Giver's Fund.

YRG'S

Mary Joyce Walters gave the devotional, a selection from the Upper Room, at the meeting of the YRG's on Monday evening. Ann Armstrong and Barbara Jo Stanley assisted Mrs. Hundley as hostesses for the supper. Cecille Walker, President, presided at the business meeting for making plans for the YWCA Open House on October 24th and for the YRG's Halloween Party.

Y-Teens

On Friday the 8th Grade Club of Y-Teens met at the YWCA. Mrs. I. T. Landhy was a guest with the group. Peggy Dollar, President, presided at the meeting. Judy Morrison gave the devotional: "Effective Prayer" from the devotional book: Power. The group folded the seals for the TB Association. On Monday afternoon the Shady Grove Y-Teens met at the Shady Grove School. Emma Lou Starr read the devotional. The club elected the following girls to serve as Secretary: Emma Lou Starr; Devotional Chairman: Elizabeth McNeese; Social Chairman and Committee: Peggy Townsend, Barbara Worley and Jean Smith. The Freshmen and Sophomore Clubs met at the YWCA on Monday afternoon and folded the seals for the TB Association. Lenwil Y-Teens have elected the following Officers: President, Marie Smith; Vice President, Dorothy Holcomb; Secretary, Ann Yates; Treasurer, Mary Jane Smith; Devotional chairman, Minnie Walker. Elaine Avery gave the devotional at the Wednesday meeting. All the Y-Teens are enjoying the new record player and records which were purchased with some of the profit from their Potato Chip Sales. The Sophomore Club: The Jolly Y. Janes are planning a Friday night "get-together" at the YWCA.

AAUW Has Annual Membership Tea

CROSSETT, Ark. — The American Association of University Women had its annual Membership tea at the home of Mrs. M. W. Bates on Hickory Street, Friday afternoon. Mrs. Bates had as co-hostesses Mesdames Jack Meadows, John McKimmy, Scott Campbell, and Dan Nall.

Mrs. W. E. Hastings, president, Mrs. James Hanna, vice-president, and Mrs. Normie Johnson, membership chairman, greeted the guests.

Autumn colors of yellow and gold were featured on the table. A bowl of pale yellow and gold chrysanthemums centered the table, with yellow tapers on each side. Mints and cakes repeated the fall colors.

There were reports from three study group chairmen. Mrs. Ray Guy reported on the work of the Mental Health Study Group, Mrs. Alvin Hallgren, interior decoration, and Mrs. John Willard's report on the Art Study Group was read.

There were thirty ladies attending the tea.

Miss Gilmore Becomes Bride Of B. K. Bennett

An interesting wedding of early fall solemnized at 7 p.m. Saturday evening was that of Miss Brenda Joyce Gilmore and Bobby K. Bennett.

The bride is the daughter of Mr. and Mrs. W. O. Gilmore of West Monroe and Mr. Bennett is the son of Mrs. Irma Bennett and the late Mr. Bennett of Choudrant.

Vows were pledged in the home of the Rev. R. H. Hearnes in West Monroe before an improvised altar of fox glove, painted daisies and fern.

Potted caladiums were placed at points of interest throughout the reception rooms.

The bride was wearing a white brocade taffeta gown with a sculptured bodice complemented by a scarf and small cap sleeves. She carried a white Bible topped with blue carnations.

Miss June Martin served as maid of honor. Her dress was of blue nylon net with a fitted bodice and bouffant skirt.

Linton Gullett served the bridegroom as best man.

A reception followed the ceremony with Mrs. Hearne receiving guests in a black crepe and corsage of white carnations.

The bride's mother chose a navy blue linen. Her flowers were also white carnations. Mrs. Bennett, the bridegroom's mother was attired in a navy crepe with a white corsage.

Centering the bride's table, overlaid in an Italian embroidered cloth, was an epergne filled with fern.

The tiered wedding cake was placed at one end of the table and served by Mrs. R. H. Hearne. Opposite the cake was the crystal punch service presided over by Miss Theresa Gilmore, sister of the bride and Miss Sue Bennett, sister of the bridegroom.

WIDE COLLAR

Often the larger figure is narrow shouldered and wide hipped and in this case the wide collar is perfect balance but if short-necked, you will prefer a deep V opening and a narrow or no collar at all.

LACE ASCOTS

A lace ascot and pink carnation on a high neckline and you'll look your sixty years but remember the easy, elegant suits by Chanel, at least we wore copies years ago, this return to simplicity now and you'll be ageless.

Nice salad to serve with lamb: salad greens, grapefruit sections and cubes of mint jelly.

Miss Phillips Will Marry In November

TALLULAH, — Mr. and Mrs. Charles Phillips announce the engagement and approaching marriage of their daughter, Miss Marie Phillips, to Mr. John T. Michele, son of Mr. and Mrs. Charlie Michele of Grenada, Miss. The wedding will take place in late November.

Miss Phillips is the granddaughter of Mrs. Sam Scurria and the late Mr. Scurria of Tallulah, and Mrs. Sam Phillips and the late Mr. Phillips of Starkville, Miss. She is a graduate of the Tallulah High School and attended Louisiana Polytechnic Institute in Ruston, La.

The bridegroom-elect attended Grenada, Miss. High School. He is now stationed in Bermuda with the United States Air Force..

LILLIAN Says:

"Shop With Me In The Comfortable, Homey Atmosphere Of Elias & Sons' New Maternity Wear Lounge. Refreshments At All Times."

THE DAINTY DICKEY

—spanking fresh in white organdy and nylon velvet ribbon, adds the feminine touch to this fine pin-stripe of rayon and viscose. Black or brown.

Sizes 8 to 18. $10.95

Elias & Sons
422 DeSiard St.

"Monroe's Larest and Most Complete Maternity Wear and Infants Wear Dept."

FIELD'S

Special Selling

GENUINE LIZARD

3 Days ONLY!

Monday, Tuesday and Wednesday

Reg. 14.95

11.85

High heel in brown and black lizard

Medium heel in brown lizard

Precious, genuine Lizard At This Amazing Low Price!

Field's
MONROE, LA.

FIELD'S

terrific

COAT BUY!

Usually 45.00

$39.00

Very Special

- Cashemer & Wool Blend Nude, Blue, Grey & Rosewood
- Tweeds Brown & grey combinations
- Black Polished Zibelines

- Every Coat The Season's NEWEST
- Every Coat The High In FASHION
- Every Coat The Newest FABRICS
- Every Coat A Dream VALUE
- Every Coat Milium-Lined

This And Several Other Styles To Select From

This is a wonderful season for coats! Whether you like the sophistication of slim lines or the flattery of graceful fullness, you will find a fashion-wise coat to suit your fancy at FIELD'S!

Field's

Mail and Phone Orders Filled — Phone 2-4405

Holloway-Thompson
shoe store

for comfort far beyond your expectation . . . . choose - -

"Sweethearts"

for softness and fit with the popular midway heels

by Pennant

13.95

"FANNIE 3"

Black Calf
Brown Calf

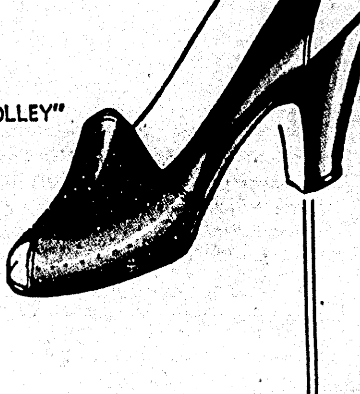

"VOLLEY"

Softees In:
Black Calf
Brown Calf
Red Calf

"JO 5"

Black Calf Stitch
Brown Calf Stitch

"HANNA 2"

Light Tan Suede with Dark Brown
Black Suede

"VIKING"

Black Suede With
Faille Bow & Trim

"BECKIE 2"

Black Calf with
That New Low Heel

Miss Kitchens Wins Title Of Sweetheart Of Gold Key

Miss Doris Kitchens, a junior music major at Northeast State, has been selected to wear the title of sweetheart of Gold Key, leadership fraternity, President Alton Braddock announced.

Other coeds who have been given special recognition by the organization are Miss Dot Hudson and Miss Mary Jane Dreasler, who will serve as sponsors.

Miss Kitchens is the daughter of Mr. and Mrs. John Fred Kitchens of Vicksburg. She already has been the recipient of several honors since she enrolled at the local college. Her full length photograph in color appears in the beauty section of the current edition of the yearbook, The Chacahoula. She also was selected by the Monroe-West Monroe Jaycees to represent the cities at the North Louisiana Cotton Festival held in Bastrop on September 27-29.

Last year Miss Kitchens was a sponsor of the Northeast Reserve Officers Training Corps, and she holds membership in Phi Lambda Tau sorority.

Miss Hudson, a senior in elementary education, is the daughter of Mr. Elbert Thomas Hudson, of Gallion, La., She, too, was an ROTC sponsor last year, and is a member of Phi Lambda Tau.

Miss Dreasler's parents are Mr. and Mrs. Fred Dreasler of West Monroe. Miss Dreasler, a junior who is majoring in business education, has been active in campus affairs. Besides her interest in Phi Lambda Tau sorority, she holds membership in the Northeast Writers club and the Honor Society.

The three coeds who recently were honored by Gold Key were entrants in the Northeast Beauty Pageant, presented for the first time last spring. Miss Hudson also participated in the Stock Show Beauty Pageant in Delhi prior to the local campus event.

MISS DORIS KITCHENS

WINS COLLEGE TITLE—Miss Charlene Miller, Northeast senior from West Monroe, is shown as she appeared in the silver anniversary edition of the 1956 yearbook, The Chacahoula, which is published on the fall delivery plan. Elected "Miss Chacahoula" last spring, Miss Miller's photograph occupies a full color page, and on the opposite color page she is shown in four informal scenes. The popular coed was chosen to bear the significant title on the basis of charm, beauty, and fine cooperation which she exhibited in campus activities. Her parents are Mr. and Mrs. Charles G. Miller, 910 Wilson Street. (Northeast State photo by Bobby Joe Oden.)

Beauty Charms
We bring out your beauty
Let our experts give you a face-flattering new coiffure.
Dollie's Beauty Shop
113 Warren Dr., W. M.
Phone 3-7779

Girl Scout News

Examples of using community events and resources in Girl Scout program were demonstrated last week when at least two troops put aside whatever else their plans called for and visited the Ouachita Parish Fair. Troop 48, accompanied by Mrs. M. A. Denoux, leader, and several of the mothers, and Troop 41, with leaders Mrs. C. T. Yancey and Mrs. P. R. Pierce, toured the exhibit halls, leaving the midway attractions to be visited with parents. The trips proved enjoyable and educational, which is what fairs are supposed to be.

Speaking of fairs, the girls who brought their craftwork to be exhibited at the art festival at Columbia didn't know there was to be any competition, and neither did the leaders who arranged the exhibit. When they took down the exhibit at the end of the day, they found that Nancy Clare Noland had received a blue ribbon for her enameled copper bracelet and also for a basket she had woven. Pat Porter received a blue ribbon for her unusual ash tray and Marie Nelson received a red ribbon for her copper tray enameled in transparent red. White ribbons went to Rosemary Ball of Rayville for a copper ash tray and to Janet Noland for an enameled tie clasp. Copper enameling was a favorite craft at Camp Wawbansee last summer and many girls have beautiful articles which they made.

October's bright blue weather cant last, we know, but it's a wonderful opportunity for those out of door activities dear to the hearts of Scouts of all ages. Troop 18, we hear, had a very successful cookout on Saturday at the home of Judy Willis. The menu was the alway-popular campfire stew, with somemores for dessert. Mrs. N. L. Huckabee, leader of the troop, says that Linda Blair proved herself a good shopper, buying all that was needed for the cookout. Afterward, the girls enjoyed fishing in the bayou.

Anne McCarty, Senior Scout, accompanied Troop 41 on their overnight at Pine Wood, and, according to the troop leaders, was "worth her weight in gold". The girls worked on Second Class activities in out of door fields. Ann is well qualified to help in these fields, having been a Scout for about six years, camper and program aide at day camp, and having had established and troop camp experience as well.

The October bulletin carries a notice about a proposed work and play day at Pine Wood on Saturday, November 3. We hope every troop will begin planning to take part. We'll have all the details next Sunday.

YWCA Activities

Open House

Plans for a most entertaining and "special" Open House at the YWCA on Wednesday, October 24th 7:00 p.m. — 10:00 p.m. are being made by the Committee composed of Mrs. E. P. Cudd, General Chairman, Mrs. E. B. Ellison, Mrs. A. S. Tidwell, Mrs. Frank Eason, Mrs. B. Eason, Mrs. Albert Gerson, Mrs. Bill Hochstetler of the Y-VES' Club, Miss Lorraine Ragland of the Business and Professional Girls' Club, Miss Cecille Walker of the YRG's, Miss Margaret Lowry of the Y-Teens, Mrs. C. L. Taylor, and Mrs. J. E. Walsworth. Mrs. J. Norman Coon will be in charge of the special music, and Mrs. Thomas Pitt will be in charge of the flowers. At this time also ten members will be elected to the YWCA Board of Directors. The YWCA extends to each person who is interested in the program of the YWCA a cordial invitation to come and enjoy the fellowship of a "YWCA Open House".

The YWCA is a community agency supported through your United Giver's Fund.

YRG'S

Mary Joyce Walters gave the devotional, a selection from the Upper Room, at the meeting of the YRG's on Monday evening. Ann Armstrong and Barbara Jo Stanley assisted Mrs. Hundley as hostesses for the supper. Cecille Walker, President, presided at the business meeting for making plans for the YWCA Open House on October 24th and for the YRG's Halloween Party.

Y-Teens

On Friday the 8th Grade Club of Y-Teens met at the YWCA. Mrs. I. T. Landhy was a guest with the group. Peggy Dollar, President, presided at the meeting. Judy Morrison gave the devotional: "Effective Prayer" from the devotional book: Power. The group folded the seals for the TB Association. On Monday afternoon the Shady Grove Y-Teens met at the Shady Grove School. Emma Lou Starr read the devotional. The club elected the following girls to serve as Secretary: Emma Lou Starr; Devotional Chairman: Elizabeth McNeese; Social Chairman and Committee: Peggy Townsend, Barbara Worley and Jean Smith. The Freshmen and Sophomore Clubs met at the YWCA on Monday afternoon and folded the seals for the TB Association. Lenwil Y-Teens have elected the following Officers: President, Marie Smith; Vice President, Dorothy Holcomb; Secretary, Ann Yates; Treasurer, Mary Jane Smith; Devotional chairman, Minnie Walker. Elaine Avery gave the devotional at the Wednesday meeting. All the Y-Teens are enjoying the new record player and records which were purchased with some of the profit from their Potato Chip Sales. The Sophomore Club: The Jolly Y. Janes are planning a Friday night "get-together" at the YWCA.

AAUW Has Annual Membership Tea

CROSSETT, Ark. — The American Association of University Women had its annual Membership tea at the home of Mrs. M. W. Bates on Hickory Street, Friday afternoon. Mrs. Bates had as co-hostesses Mesdames Jack Meadows, John McKimmy, Scott Campbell, and Dan Nall.

Mrs. W. E. Hastings, president, Mrs. James Hanna, vice-president, and Mrs. Normie Johnson, membership chairman, greeted the guests.

Autumn colors of yellow and gold were featured on the table. A bowl of pale yellow and gold chrysanthemums centered the table, with yellow tapers on each side. Mints and cakes repeated the fall colors.

There were reports from three study group chairmen. Mrs. Ray Guy reported on the work of the Mental Health Study Group, Mrs. Alvin Hallgren, interior decoration, and Mrs. John Willard's report on the Art Study Group was read.

There were thirty ladies attending the tea.

Miss Gilmore Becomes Bride Of B. K. Bennett

An interesting wedding of early fall solemnized at 7 p.m. Saturday evening was that of Miss Brenda Joyce Gilmore and Bobby K. Bennett.

The bride is the daughter of Mr. and Mrs. W. O. Gilmore of West Monroe and Mr. Bennett is the son of Mrs. Irma Bennett and the late Mr. Bennett of Choudrant.

Vows were pledged in the home of the Rev. R. H. Hearnes in West Monroe before an improvised altar of fox glove, painted daisies and fern.

Potted caladiums were placed at points of interest throughout the reception rooms.

The bride was wearing a white brocade taffeta gown with a sculptured bodice complemented by a scarf and small cap sleeves. She carried a white Bible topped with blue carnations.

Miss June Martin served as maid of honor. Her dress was of blue nylon net with a fitted bodice and bouffant skirt.

Linton Gullett served the bridegroom as best man.

A reception followed the ceremony with Mrs. Hearne receiving guests in a black crepe and corsage of white carnations.

The bride's mother chose a navy blue linen. Her flowers were also white carnations. Mrs. Bennett, the bridegroom's mother was attired in a navy crepe with a white corsage.

Centering the bride's table, overlaid in an Italian embroidered cloth, was an epergne filled with fern.

The tiered wedding cake was placed at one end of the table and served by Mrs. R. H. Hearne. Opposite the cake was the crystal punch service presided over by Miss Theresa Gilmore, sister of the bride and Miss Sue Bennett, sister of the bridegroom.

WIDE COLLAR

Often the larger figure is narrow shouldered and wide hipped and in this case the wide collar is perfect balance but if short-necked, you will prefer a deep V opening and a narrow or no collar at all.

LACE ASCOTS

A lace ascot and pink carnation on a high neckline and you'll look your sixty years but remember the easy, elegant suits by Chanel, at least we wore copies years ago, this return to simplicity now and you'll be ageless.

Nice salad to serve with lamb: salad greens, grapefruit sections and cubes of mint jelly.

Miss Phillips Will Marry In November

TALLULAH, — Mr. and Mrs. Charles Phillips announce the engagement and approaching marriage of their daughter, Miss Marie Phillips, to Mr. John T. Michele, son of Mr. and Mrs. Charlie Michele of Grenada, Miss. The wedding will take place in late November.

Miss Phillips Is the granddaughter of Mrs. Sam Scurria and the late Mr. Scurria of Tallulah, and Mrs. Sam Phillips and the late Mr. Phillips of Starkville, Miss. She is a graduate of the Tallulah High School and attended Louisiana Polytechnic Institute in Ruston, La.

The bridegroom-elect attended Grenada, Miss. High School. He is now stationed in Bermuda with the United States Air Force..

LILLIAN Says:
"Shop With Me In The Comfortable, Homey Atmosphere Of Elias & Sons' New Maternity Wear Lounge. Refreshments At All Times."

THE DAINTY DICKEY
—spanking fresh in white organdy and nylon velvet ribbon, adds the feminine touch to this fine pin-stripe of rayon and viscose. Black or brown.
Sizes 8 to 18. $10.95
Elias & Sons
422 DeSiard St.
"Monroe's Larest and Most Complete Maternity Wear and Infants Wear Dept."

FIELD'S
Special Selling
GENUINE LIZARD

3 Days ONLY!
Monday, Tuesday and Wednesday
Reg. 14.95
11.85
High heel in brown and black lizard
Medium heel in brown lizard
Magna
Precious, genuine Lizard At This Amazing Low Price!
Field's
MONROE LA

FIELD'S
terrific
COAT BUY!

Usually 45.00
$39.00
Very Special
- Cashemer & Wool Blend Nude, Blue, Grey & Rosewood
- Tweeds Brown & grey combinations
- Black Polished Zibelines
- Every Coat The Season's NEWEST
- Every Coat The High In FASHION
- Every Coat The Newest FABRICS
- Every Coat A Dream VALUE
- Every Coat Milium-Lined
This And Several Other Styles To Select From
This is a wonderful season for coats! Whether you like the sophistication of slim lines or the flattery of graceful fullness, you will find a fashion-wise coat to suit your fancy at FIELD'S!
Mail and Phone Orders Filled — Phone 2-4405
Field's
MONROE LA

Holloway-Thompson
shoe store
for comfort far beyond your expectation . . . . choose - -
"Sweethearts"
for softness and fit with the popular midway heels
by Pennan
13.95

"FANNIE 3"
Black Calf
Brown Calf
"VOLLEY"
Softees In:
Black Calf
Brown Calf
Red Calf
"JO 5"
Black Calf Stitch
Brown Calf Stitch
"HANNA 2"
Light Tan Suede with Dark Brown
Black Suede
"VIKING"
Black Suede With Faille Bow & Trim
"BECKIE 2"
Black Calf with That New Low Heel

Mrs. John Devine Club Speaker

TALLULAH — The October meeting of the Tallulah Book club was held in the book club building on Thursday afternoon with Mrs. John S. Carpenter presiding and Mrs. N. G. Cartwright serving as secretary. Following the opening ritual including prayer by Mrs. R. S. Gayle, salute to the flag and club collect repeated in unison, a short business session was conducted.

Mrs. John H. Devine, leader of the program on Conservation gave an interesting and informative talk on the subject with emphasis on natural resources and the importance of conserving water and forests.

The hostesses, Mrs. C. E. Walker, Mrs. Richard Almond, Mrs. Lucy Barber, Mrs. W. B. Williams, Jr., and Mrs. Erle Read, served cake, coffee, tea and salted nuts during the social period.

DID YOU KNOW?
You Could Get
ZOYSIA
GRASS LOCAL
BROOKS
NURSERY
5320 DeSiard Ph. 3-0511

MRS. WINFRED AULDS, was before her recent marriage, Miss Junell Collins, daughter of Mrs. Gladys Driggers, of West Monroe, and Mr. A. H. Collins, of Wapato, Washington. Mr. Aulds is the son of Mrs. Allie V. Aulds, of Choudrant, and H. L. Aulds, of Lake Charles.

MISS FRANKIE LORETTA Rundell's engagement to Robert Vance Reitzell, son of Mr. and Mrs. O. A. Reitzell, of Kelly, is announced by her parents, Mr. and Mrs. Julius K. Rundell, of Delhi. The wedding will take place on Thursday, November 22, at 4 o'clock in the afternoon, in the First Baptist Church of Delhi.

Art Festival Highlighted By Fashion Show

One of the highlights of the Caldwell Parish Art Festival Saturday was the style show at noon. Columbia and West Monroe merchants supplied the fall and winter fashions by the teen-agers and young matrons of Columbia. Mrs. Wooten Morris was narrator.

Miss Kay Godfrey wore a coltese-weave cotton with a polka dot blouse and lining and a school ensemble of navy corduroy skirt and light blue jersey blouse. Miss Ann James modeled a dark cotton with tiny flowers and white pleated jablot and a pre-teen suit with the slim skirt and pointed collar jacket.

Mrs. Russell Cummings was in a black velveteen sheath with huge lantern sleeves, widely scooped sweetheart neckline, pinched waist and jewel emphasis. In addition she modeled a smart two-piece knit jersey suit with a slim coat, red taffeta lined and a high button Mandarin collar. With Mrs. Cummings was her attractive daughter, Liza, modeling a polished cotton satin striped jumper and daintily trimmed white blouse.

Mrs. David Gartman modeled a black sheath dress touched with velvet at the collar and lower belt line. With this she wore a wide dramatic black velvet hat. Mrs. Gartman also showed a corded frock with flowing skirt, buttons to the waist, and velvet over white linen collar. The white valour hat with ostrich trim highlighted the ensemble. With Mrs. Gartman was her young daughter, Susan, modeling an Eton ensemble of washable checked material.

Mrs. Jim Sherman first modeled a striking black suit with bow effects at the lapel and the hipline. The white satin ascot lent a further note of high effect. Later she wore a one piece dress of Toza, fashioned with the empire sheath, dip back and velvet trim.

Miss Roslyn Walker previewed a cotton silk plaid shirred with black taffeta and emphasized in the back with a huge black taffeta bow.

The skirt was full, and the waist slim. Next Miss Walker modeled corduroy crazy pants, in brown blend, a brown over blouse and matching suede shoes. For her final appearance Roslyn wore a party dress in Amber silk cut on the long torso lines, with the boat neck and scalloped front.

Miss Mary Ann McKee modeled a black sheath with side button emphasis and a short striped jacket. In her second appearance she displayed slim black pants and striped hooded peek-a-boo jacket. In her final appearance she wore an Empire sheth in corduroy made for the young and gay.

Miss Roxie Barfield modeled walking shorts. Her next appearance was in a black sheath model, slim and graceful, with button front, perky white knit collar and three-quarter push up sleeves.

Miss Jorenda Reynolds modeled white knit sweater and elegant black wool skirt. Later she appeared in a sophisticated sheath party dress, with a circle flounce at the hem, with white trim and tiny buttons.

Miss Dee Anne Busch first modeled a cotton drip'n dry frock quaintly styled with the short bolero effect, high neckline, and full skirt. Miss Busch then modeled a midnight velvet sheath princess dress with a white satin panel in the back and long, torso lines accented with a novelty pin.

Miss Sue Rawland wore an attrative, adoptable corduroy jumper dress sparked with rhinestones. she also modeled a printed dress with button front and full skirt topped with a corduroy jacket with a quaint choir boy bow.

Miss Linda Lou Fisher wore an attractive school outfit composed of a flannel skirt with stitched pleats, a feminine hi-bulk sweater made with a flat grosgrain bow at the neck. In her second appearance, she wore a black sheath dress with princess lines and a short-sleeved chopped red lined jacket.

Miss Kathy Serrett wore an eye-catching cotton faille dress with shirred panel in back, a neckline high in the front, pointed on the shoulders and deeply cut in back.

Miss Lillian Tarver effectively modeled a three-piece corduroy suit with a full length coat, a short citation bolero, and a slim sheath jumper.

Miss Phyllis Ann Winters modeled an imported tweed suit, highlighted with red leather. With this she wore a black velvet pill-box hat. Miss Winters' next appearance was in a black boxy wool suit complemented by a teal blue blouse with angora trim.

Miss Joyce Lynn Horn wore a becoming blue flannel skirt and turtle neck sweater.

Miss Margaret Minard modeled another campus favorite consisting of a British Walker skirt and matching sweater with a camel car coat, with convertible collar for cold football weather.

Miss Dot Bennett wore a feather weight corduroy skirt with selfing cumberbund, and topped with a feminine Matador blouse in white with tucking and lace.

Miss Betty Warner wore a creation of toast pima silk, with empire look emphasized by brown velvet ribbon, a bateau neckline, and a full, full skirt of box pleats.

Miss Ann Godfrey chose a creation of soft silk faille, consisting of a short flaring jacket above a bell skirt. The empire lines are used in the dress along with elaborate tucking.

Miss Judy Minard first appeared in a flattering stiped cotton with white trim and fabulously full skirt. Next, Miss Minard wore a beautiful party dress of nylon chiffon permanently pleated over taffeta, with a fitted bodice and draped over the bust.

Miss Junita Folmer wore two attractive models. The first was a charming silk-tweed two piece ensemble.

the Woman's Shop
Millinery Department

Red
Gold
Beige
Ice Blue
Orange
Pink
White
Black

Young Debbies

Yes, the lightest, most versatile velveteen turban you've seen — in all the newest fashion colors, at this down to earth price! 2.99

Bella Scherck Davidson's — WOMAN'S SHOP

you can tell it's a
ROTHMOOR

Coats that take the long view in fashion-slender classics in custom-loomed wools, detailed with the finest of tailoring know-how. So handsome you wear them over everything and everywhere.

ROTHMOOR Coats Priced From

75.00

Jewel-touched velvety textured Lido wool. This coat, typical of the way ROTHMOOR portrays luxury in simplicity. A single button coat of easy line and slenderness. Vibrant shades, neutrals and big-city darks. Sizes 8 to 20.

Exclusively Ours

ROTHMOOR

This And Many Other Styles To Select From

Special Showing Of Herbert Levy Spring DRESSES Wednesday, Oct. 17th

BELLA SCHERCK DAVIDSON
the Woman's Shop
33 Wonderful Years
THE SHOP SMART WOMEN PREFER

Gorham STERLING
Prices Include Fed. Tax

- BUTTERCUP, 6 - Pc. Place Setting $39.00
- FAIRFAX . . . 6-Pc. Place Setting $39.00
- STRASBOURG, 6-Pc. Place Setting $42.50
- RONDO . . . 6 - Pc. Place Setting $39.00
- LYRIC . . . 6 - Pc. Place Setting $36.25
- MELROSE . . . 6-Pc. Place Setting $46.25
- CAMELLIA . . 6-Pc. Place Setting $36.25

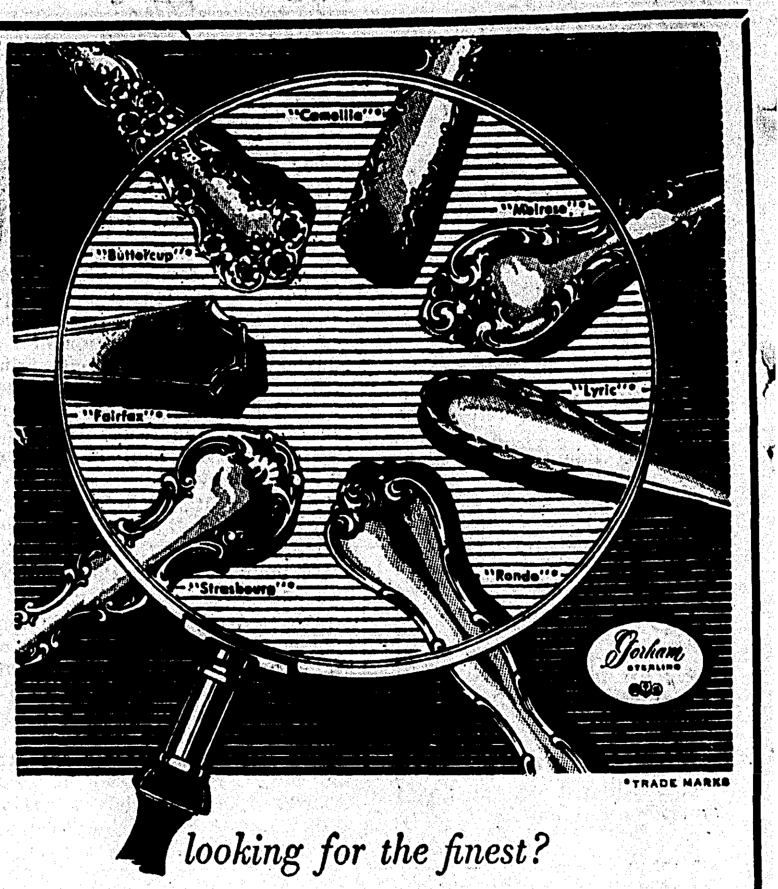

Gorham MEANS MORE

- Purer sterling than U. S. Standard.
- Exclusive rattle proof, dent resistant knife handles.
- America's leading silversmiths since 1831.

Yes Gorham means more yet costs NO MORE!

looking for the finest?
LOOK UNDER "SILVER" IN THE ENCYCLOPAEDIA BRITANNICA

You'll see Gorham is the only modern manufacturer mentioned. Look at these lovely Gorham patterns—and you'll see why! Then come in to see our fine Gorham sterling . . . see how easy it is to buy your silver with our Sterling Club Plan.

- Use Durrett's Family Budget Plan!

FREE PARKING at Gulf Super Service 114 Jackson St.

Durrett's

105 St. John MONROE Dial 3-6351

GIFT and HOUSEWARE DEPT.

PENNEY'S
ALWAYS FIRST QUALITY!

always first quality at Penney's
- No Seconds
- No Irregulars
- Shop with confidence and save!

NEW FASHIONS ON A PENNEY BUDGET!

Half Sizes - Misses - Juniors - They're Yours At This Low Penney Price!

5.99

Penney's fashion experts agree--here's fashion and savings! Fashions you'll wear everywhere— the silky look or the tweedy look, tiny stripes and colorful solids. Quality details in crease resistant fabrics are yours for so little. Several styles to choose from. 9-15; 10-20; 14½ to 24½.

Use Our Convenient Layaway—No Finance Chg.

Mrs. John Devine Club Speaker

TALLULAH — The October meeting of the Tallulah Book club was held in the book club building on Thursday afternoon with Mrs. John S. Carpenter presiding and Mrs. N. G. Cartwright serving as secretary. Following the opening ritual including prayer by Mrs. R. S. Gayle, salute to the flag and club collect repeated in unison, a short business session was conducted.

Mrs. John H. Devine, leader of the program on Conservation gave an interesting and informative talk on the subject with emphasis on natural resources and the importance of conserving water and forests.

The hostesses, Mrs. C. E. Walker, Mrs. Richard Almond, Mrs. Lucy Barber, Mrs. W. B. Williams, Jr., and Mrs. Erle Read, served cake, coffee, tea and salted nuts during the social period.

DID YOU KNOW?
You Could Get
ZOYSIA
GRASS LOCAL
BROOKS
NURSERY
5320 DeSiard Ph. 3-0511

MRS. WINFRED AULDS, was before her recent marriage, Miss Junell Collins, daughter of Mrs. Gladys Driggers, of West Monroe, and Mr. A. H. Collins, of Wapato, Washington. Mr. Aulds is the son of Mrs. Allie V. Aulds, of Choudrant, and H. L. Aulds, of Lake Charles.

MISS FRANKIE LORETTA Rundell's engagement to Robert Vance Reitzell, son of Mr. and Mrs. O. A. Reitzell, of Kelly, is announced by her parents, Mr. and Mrs. Julius K. Rundell, of Delhi. The wedding will take place on Thursday, November 22, at 4 o'clock in the afternoon, in the First Baptist Church of Delhi.

Gorham
STERLING
Prices Include Fed. Tax

- BUTTERCUP, 6 - Pc. Place Setting $39.00
- FAIRFAX . . . 6-Pc. Place Setting $39.00
- STRASBOURG, 6-Pc. Place Setting $42.50
- RONDO . . . 6 - Pc. Place Setting $39.00
- LYRIC . . . 6 - Pc. Place Setting $36.25
- MELROSE . . . 6-Pc. Place Setting $46.25
- CAMELLIA . . 6-Pc. Place Setting $36.25

looking for the finest?

LOOK UNDER "SILVER" IN THE ENCYCLOPAEDIA BRITANNICA

You'll see Gorham is the only modern manufacturer mentioned. Look at these lovely Gorham patterns—and you'll see why! Then come in to see our fine Gorham sterling . . . see how easy it is to buy your silver with our Sterling Club Plan.

Gorham MEANS MORE

- Purer sterling than U. S. Standard.
- Exclusive rattle proof, dent resistant knife handles.
- America's leading silversmiths since 1831.

Yes Gorham means more yet costs NO MORE!

● Use Durrett's Family Budget Plan!

FREE PARKING at Gulf Super Service 114 Jackson St.

Durrett's

105 St. John MONROE Dial 3-6351

GIFT and HOUSEWARE DEPT.

the Woman's Shop
Millinery Department

Red
Gold
Beige
Ice Blue
Orange
Pink
White
Black

Young Debbies

Yes, the lightest, most versatile velveteen turban you've seen—in all the newest fashion colors, at this down to earth price! 2.99

Art Festival Highlighted By Fashion Show

One of the highlights of the Caldwell Parish Art Festival Saturday was the style show at noon. Columbia and West Monroe merchants supplied the fall and winter fashions by the teen-agers and young matrons of Columbia. Mrs. Wooten Morris was narrator.

Miss Kay Godfrey wore a coltese-weave cotton with a polka dot blouse and lining and a school ensemble of navy corduroy skirt and light blue jersey blouse. Miss Ann James modeled a dark cotton with tiny flowers and white pleated jablot and a pre-teen suit with the slim skirt and pointed collar jacket.

Mrs. Russell Cummings was in a black velveteen sheath with huge lantern sleeves, widely scooped sweetheart neckline, pinched waist and jewel emphasis. In addition she modeled a smart two-piece knit jersey suit with a slim coat, red taffeta lined and a high button Mandarin collar. With Mrs. Cummings was her attractive daughter, Liza, modeling a polished cotton satin striped jumper and daintily trimmed white blouse.

Mrs. David Gartman modeled a black sheath dress touched with velvet at the collar and lower belt line. With this she wore a wide dramatic black velvet hat. Mrs. Gartman also showed a corded frock with flowing skirt, buttons to the waist, and velvet over white linen collar. The white valour hat with ostrich trim highlighted the ensemble. With Mrs. Gartman was her young daughter, Susan, modeling an Eton ensemble of washable checked material.

Mrs. Jim Sherman first modeled a striking black suit with bow effects at the lapel and the hipline. The white satin ascot lent a further note of high effect. Later she wore a one piece dress of Toza, fashioned with the empire sheath, dip back and velvet trim.

Miss Roslyn Walker previewed a cotton silk plaid shirred with black taffeta and emphasized in the back with a huge black taffeta bow.

The skirt was full, and the waist slim. Next Miss Walker modeled corduroy crazy pants, in brown blend, a brown over blouse and matching suede shoes. For her final appearance Roslyn wore a party dress in Amber silk cut on the long torso lines, with the boat neck and scalloped front.

Miss Mary Ann McKee modeled a black sheath with side button emphasis and a short striped jacket. In her second appearance she displayed slim black pants and striped hooded peek-a-boo jacket. In her final appearance she wore an Empire sheth in corduroy made for the young and gay.

Miss Roxie Barfield modeled walking shorts. Her next appearance was in a black sheath model, slim and graceful, with button front, perky white knit collar and three-quarter push up sleeves.

Miss Jorenda Reynolds modeled white knit sweater and elegant black wool skirt. Later she appeared in a sophisticated sheath party dress, with a circle flounce at the hem, with white trim and tiny buttons.

Miss Dee Anne Busch first modeled a cotton drip'n dry frock quaintly styled with the short bolero effect, high neckline, and full skirt. Miss Busch then modeled a midnight velvet sheath princess dress with a white satin panel in the back and long, torso lines accented with a novelty pin.

Miss Sue Rawland wore an attractive, adoptable corduroy jumper dress sparked with rhinestones. she also modeled a printed dress with button front and full skirt topped with a corduroy jacket with a quaint choir boy bow.

Miss Linda Lou Fisher wore an attractive school outfit composed of a flannel skirt with stitched pleats, a feminine hi-bulk sweater made with a flat grosgrain bow at the neck. In her second appearance, she wore a black sheath dress with princess lines and a short-sleeved chopped red lined jacket.

Miss Kathy Serrett wore an eye-catching cotton faille dress with shirred panel in back, a neckline high in the front, pointed on the shoulders and deeply cut in back.

Miss Lillian Tarver effectively modeled a three-piece corduroy suit with a full length coat, a short citation bolero, and a slim sheath jumper.

Miss Phyllis Ann Winters modeled an imported tweed suit, highlighted with red leather. With this she wore a black velvet pill-box hat. Miss Winters' next appearance was in a black boxy wool suit complemented by a teal blue blouse with angora trim.

Miss Joyce Lynn Horn wore a becoming blue flannel skirt and turtle neck sweater.

Miss Margaret Minard modeled another campus favorite consisting of a British Walker skirt and matching sweater with a camel car coat, with convertible collar for cold football weather.

Miss Dot Bennett wore a feather weight corduroy skirt with selfing cumberbund, and topped with a feminine Matador blouse in white with tucking and lace.

Miss Betty Warner wore a creation of toast pima silk, with empire look emphasized by brown velvet ribbon, a bateau neckline, and a full, full skirt of box pleats.

Miss Ann Godfrey chose a creation of soft silk faille, consisting of a short flaring jacket above a bell skirt. The empire lines are used in the dress along with elaborate tucking.

Miss Judy Minard first appeared in a flattering stiped cotton with white trim and fabulously full skirt. Next, Miss Minard wore a beautiful party dress of nylon chiffon permanently pleated over taffeta, with a fitted bodice and draped over the bust.

Miss Junita Folmer wore two attractive models. The first was a charming silk-tweed two piece ensemble.

Bella Scherck Davidson's — WOMAN'S SHOP

you can tell it's a
ROTHMOOR

Coats that take the long view in fashion-slender classics in custom-loomed wools, detailed with the finest of tailoring know-how. So handsome you wear them over everything and everywhere.

ROTHMOOR Coats Priced From
75.00

Jewel-touched velvety textured Lido wool. This coat, typical of the way ROTHMOOR portrays luxury in simplicity. A single button coat of easy line and slenderness. Vibrant shades, neutrals and big-city darks. Sizes 8 to 20.

Exclusively Ours

ROTHMOOR

This And Many Other Styles To Select From

Special Showing Of Herbert Levy Spring DRESSES Wednesday, Oct. 17th

BELLA SCHERCK DAVIDSON
the Woman's Shop
33 Wonderful Years
THE SHOP SMART WOMEN PREFER

PENNEY'S
ALWAYS FIRST QUALITY!

always first quality at Penney's

- No Seconds
- No Irregulars
- Shop with confidence and save!

NEW FASHIONS ON A PENNEY BUDGET!

Half Sizes-Misses-Juniors -They're Yours At This Low Penney Price!

5.99

Penney's fashion experts agree--here's fashion and savings! Fashions you'll wear everywhere—the silky look or the tweedy look, tiny stripes and colorful solids. Quality details in crease resistant fabrics are yours for so little. Several styles to choose from. 9-15; 10-20; 14½ to 24½.

Use Our Convenient Layaway—No Finance Chg.

Nuptial Mass Unites Couple In Bastrop

Miss Peggy Marie DeBlieux, daughter of Mr. and Mrs. Louis DeBlieux, of Bastrop, became the bride of James Warren Cayer, son of Mr. and Mrs. Jules Cayer, of Alexandria in a recent ceremony performed in the St. Joseph Catholic Church, with the Reverend Thomas Cashman, officiating.

The ceremony was read before a altar decorated with white gladioli. Smaller bouquets of the same blossoms were placed on the side altars. Two baskets of palm leaves led the way to the white satin kneelers.

The bride given in marriage by her father, wore a dress of nylon net over satin. A tiara of pearls held her veil of illusion and she carried a bouquet of white carnations and valley lilies centered with a white orchid atop a prayer book.

Miss Patricia Ann Ruple was the maid of honor, and Miss Rosemary Cornish, the bridesmaid. Their dresses were of bronze antique taffeta. Flat bows of the same material formed their headdress and they carried bouquets of bronze chrysanthemums.

James E. Flynn served as best man and the ushers were Anthony Cayer, E. T. Teague and Charles Wagner.

A reception followed in the St. Joseph school auditorium. Mrs. DeBlieux chose a dress of mauve crepe and lace with matching accessories for her daughter's wedding with a corsage of pink carnations. Mrs. Cayer was wearing light blue faille and a corsage of deep pink carnations.

White chrysanthemums decorated the reception room and the bride's table, covered with a white linen cloth. The tiered wedding cake was placed at one end of the table and the punch service at the opposite end.

Miss Linda Jones presided at the guest book. Mr. and Mrs. Cayer are residing in Monroe, where both are attending school.

MR. AND MRS. JAMES WARREN CAYER

Woman's Club Has Luncheon

OAK GROVE — The Methodist Church in Oak Grove was the scene of Woman's Department Club luncheon at noon Wednesday.

Mrs. Harry Roundtree, president, presided over the business meeting.

Report given from committees were by Mrs. E. L. Tatum, youth's conservation; Mrs. Joe Kelly, town beautification; Mrs. Ellis Womack, street marking.

The membership chairman, Mrs. E. R. McCormick, introduced two new members, Mrs. Jim Craig and Mrs. E. B. Cooper.

The guest speaker, Mrs. Kennedy Brown of Monroe, was introduced by Mrs. John Hogan, program chairman.

Mrs. Brown discussed planning and decorating kitchens.

Serving as hostesses to the forty-one members attending were Mrs. T. G. Biggs, Mrs. Charles Deal and Mrs. Norman Craig.

TOP COATS

Top coats should never hang straight on the short figure but should bell outward to fulness at the men or narrow - in at the hem as some of the newest coats do. Also longer skirts will give leg-length to the short figure.

News From The Public Library

All summer long we have been talking about the new look in libraries and the need for libraries for Ouachita parish. Often I have wished that every person in Ouachita parish could take a trip to one of the newer libraries in the country, so that they would know just what we mean when we mention the modern library. One of the newest and most up-to-date libraries in the country is the Donnell Library, the newest branch of the New York Public Library located at 20 West 53 street in New York. Now a heaven sent opportunity has come to us. If you will turn on your TV set this morning at 10:00 you can see Sonny Fox, Ginger MacManus and Pud Flanagan take a trip to his library. If you are at home at this time be sure to see it.

New books continue to arrive at the Ouachita Parish Public Library. Among this week's additions are books of fiction to appeal to every type of reader. Mystery addicts will be glad that we have a new Miss Silver story by Patricia Wentworth. The title of this one is "The Fingerprint" and it is as thrilling as her other ones. A new western story is called "The Night of the Tiger" and was written by Al Dewlen. This is an exciting story of the war between the cattle barons and the rustlers.

Historical novels are always popular with the reading public and we have several new ones this week. "The Magnificent Three" by Grace Petitclerc is the story of Paul and the two others who helped bring Christianity to Rome. It is the story of a tense and stirring period and is very well written. "Our Valiant Few" by Francis Van Wyck Mason is another of his stories of the Confederate navy. The locale of this story is in the ports of Charleston and Savannah in the years when they were struggling against the grip of the Union naval blockade. We meet a most interesting assortment of characters and live again the tense days of the war. Another historical novel dealing with the life of Philip IV of France is called "The Iron King." The author is Maurice Duron. This is historical fiction of the highest order and gives the reader the very feeling of the period. In this book we see the end of the middle ages and the emergence of the strong French state. It is a book filled with color and pageantry and excitement. Be sure to read this if you like historical novels. "Queen of the East'" by Alexander Baron. This is the story of Zenobia, queen of Palmyra who in the 3rd century A. D. challenged the might of the Roman Empire. It is a fascinating story of a woman and a period and is one that is well worth your reading time.

The other books among this week's additions are all modern in time although varying widely in setting. "Summerhills" by D. E. Stevenson is another of her most interesting English stories. It is a continuation of the story of the Ayrton family whom you met in "Amberwell." "The Facts of Love" by Stanley Baron is a very sophisticated modern novel whose setting shifts from Paris to London and back again. Here you will meet an amusing assemblage of gay characters. "The Hungry Leopard" by Mary Borden is an unforgettable novel of sustained suspense. It has its setting in London and takes its title from the hungry leopard of primitive instinct that crouches just beneath the polite conventional surface of the most civilized men and women.

"The Gates of Brass" by McCready Huston is another of his stories of main line Philadelphia society. It is an interesting study of polite society and makes fascinating reading. "Anglo - Saxon Attitudes" by Angus Wilson doesn't sound like a novel, but it is. This is a wide-ranging beautifully plotted story of men and women from various strata of present - day English life. "No Evil Angel" is a new novel by Elisabeth Ogilvie. As usual it is set on an island off the coast of Maine and is the story of the effect of newcomers on the development of the island. "Merry Christmas Mr. Baxter" is the title of Edward Streeter's latest story and all those who enjoyed "The Father of the Bride" and "Mr. Hobbs Vacation" will want to read this very funny Christmas story.

"Remembrance Way" is the title of a fascinating novel by Jessie Rehder. It is the story of a middle - aged woman who reviews her past life and tries to under stand the forces that have shaped her. It is a book which women especially will enjoy. "The Empty Nest" by Josephine Lawrence is another of her splendid stories in which she describes the intimate and heartwarming details of domestic life. It is a very fine study of contemporary America and one that will make many parents take time to think. "Without Regret" by F. W. Kenyon is a novel of modern marriage. Mr. Kenyon has written a number of historical novels in which he has proven that he is a good story teller and this book is no disappointment.

Remember to look at "Let's Take a Trip" at 10:00 this morning and see what a modern library offers to the public and what we will have when our building program is complete.

Mangham 4-H Club Has First Meeting

MANGHAM, Oct. 13 (Special) — The Mangham 4-H club held its first meeting of the new year Monday.

Enrollment cards were filled out and the state fair and other matters of business were discussed.

Officers for the current year are Shirley Nobles, president; Rosemary Merchant, vice - president; Betty Childress, secretary-treasurer; Gwin Pilgreen, reporter; and Betty Williamson and Rosalyn Thames, student council representatives.

Interesting Year Planned By Garden Club

With the distribution of the attractive yearbooks, Mesdames: W. B. deYampert, Dewayne Haynes and Richard Bradshaw, program committee of the Lake Enterprise Garden Club of Wilmot, announces the following 1956-57 program. The theme is "Diversified Gardening".

The first meeting was held last week with the program being presented by Mrs. N. R. Kirkwood, her demonstrative lecture was entitled "What Constitutes a Good Garden Club".

At the October meeting Mrs. E. H. Dunning will present "Ground Covers for Bulbs and Frost Protection and Mulches".

Mrs. Leon Doles will give a book review at the November meeting. The selected book is "Gardening with Nature" by Leonard Wickenden.

On December 21 Mrs. J. T. Kidwell will be the leader for the Christmas Pilgrimage of Homes — exhibit of fruit, vegetable and nut arrangements.

"Transplanting E v e r g r e e n s, Trees, Shrubs" will be the timely topic for the January meeting that will be led by Mrs. W. B. deYampert.

In February, "Fun of Growing Annuals and Study of Seed Catalogues" will be presented by Mrs. George Channell.

For the "Flower Show Practice" in March, a guest will conduct the clinic.

The County Agent of Ashley County will speak at the April meeting on "Geting Down to Earth — Study of Soils."

In addition to the Annual Hat Show, May is the month to learn about "Plant and Ferns for Shady Places — Both Wet and Dry Places". The leader will be Mrs. D. T. Henderson.

For the last meeting of the club year, the club will enjoy a Period of Evaluation — Slides of Progress in Community and Homes" by Mrs. Dewayne Haynes at the June meeting.

Frozen shrimps separate easily if you put them in a colander or strainer and hold them under cold running water.

The Thermiquetron Clinic
Specializing In
Permanent
HAIR REMOVAL
INEZ SHEARS, Trained Technician — ANN CORNELSON, Trained Technician
Science's Most Modern and Effective Method for the Permanent Removal of Unsightly Hair on Your Face—Body—Underarm and Leg Hair
Medically Approved—Complimentary Demonstration
"Monroe's Hair Removal Specialists"
2000 North Third St. Phone 7471

AMERICA'S FAVORITE FASHION SHOES FROM THE PAGES OF LEADING FASHION MAGAZINES

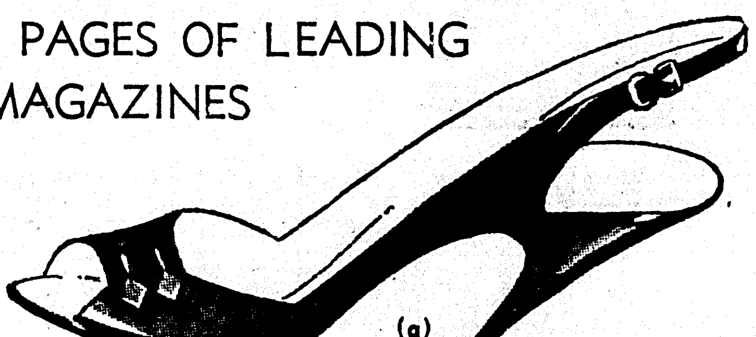

(a)

Light as bubbles beneath your feet...

Carmelletes

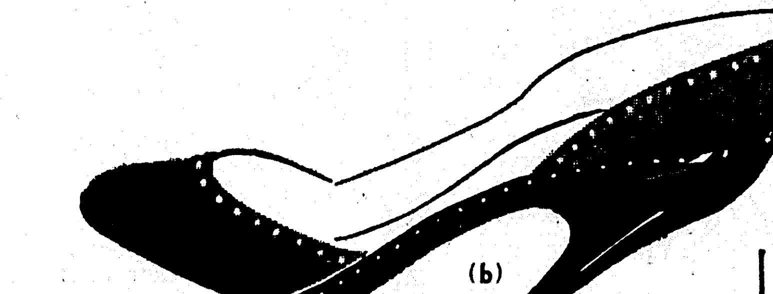

(b)

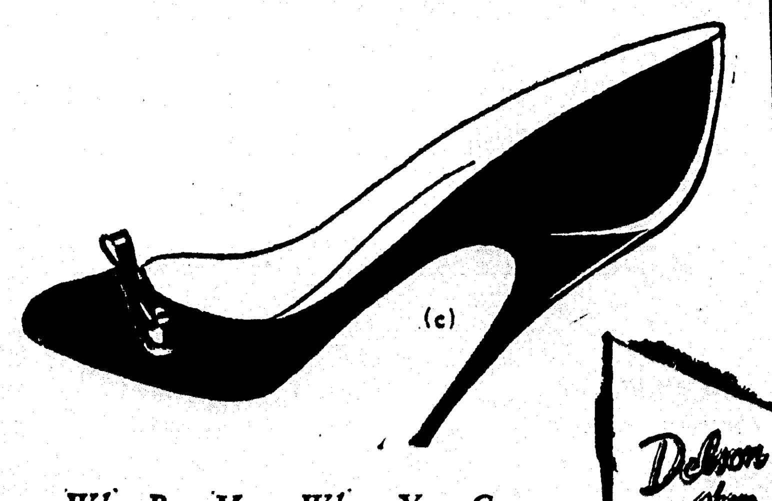

(c)

(a) COVENTRY
BLACK SUEDE
$12.95

(b) RHAPSODY
Black Suede and Grey Calf Trim, Mink Calf and Brown Suede Trim.
$12.95

(c) COUNTESS
Black Suede with Luster Calf Trim.
$12.95

Why Pay More When You Can Get Them For Less At Delson

USE OUR CONVENIENT LAY-A-WAY PLAN

Delson shoes
131 DESIARD ST.

It's Never Too Late!
ANYTIME
Is Enrollment Time At
B. M. I.
Bernhardt Bldg., Monroe

OPEN NOV. 1, 1956
UNDER NEW MANAGEMENT
Monroe Steam Baths & MASSAGE PARLOR
Formerly Kallio's Baths
SPECIAL DEPT. FOR WOMEN
LOSE WEIGHT & ENJOY HEALTH
No Appointment Necessary
REGISTERED PRACTICAL NURSE ON DUTY
SPECIAL TICKETS NOW BEING SOLD
12 Steam Baths & Massages $25.
Limited Time Only-Call Now For Tickets
1101 Jackson St. Ph. 2-3889

BELK-GALLANT
Belk-Gallant — Home of Better Values
126 DeSiard St.
Save $50!
GREATEST SEWING MACHINE VALUE WE'VE EVER SEEN!
HANDSOME MAHOGANY CABINET...YOU'LL BE PROUD OF IT!
20-YEAR GUARANTEE against mechanical defects!

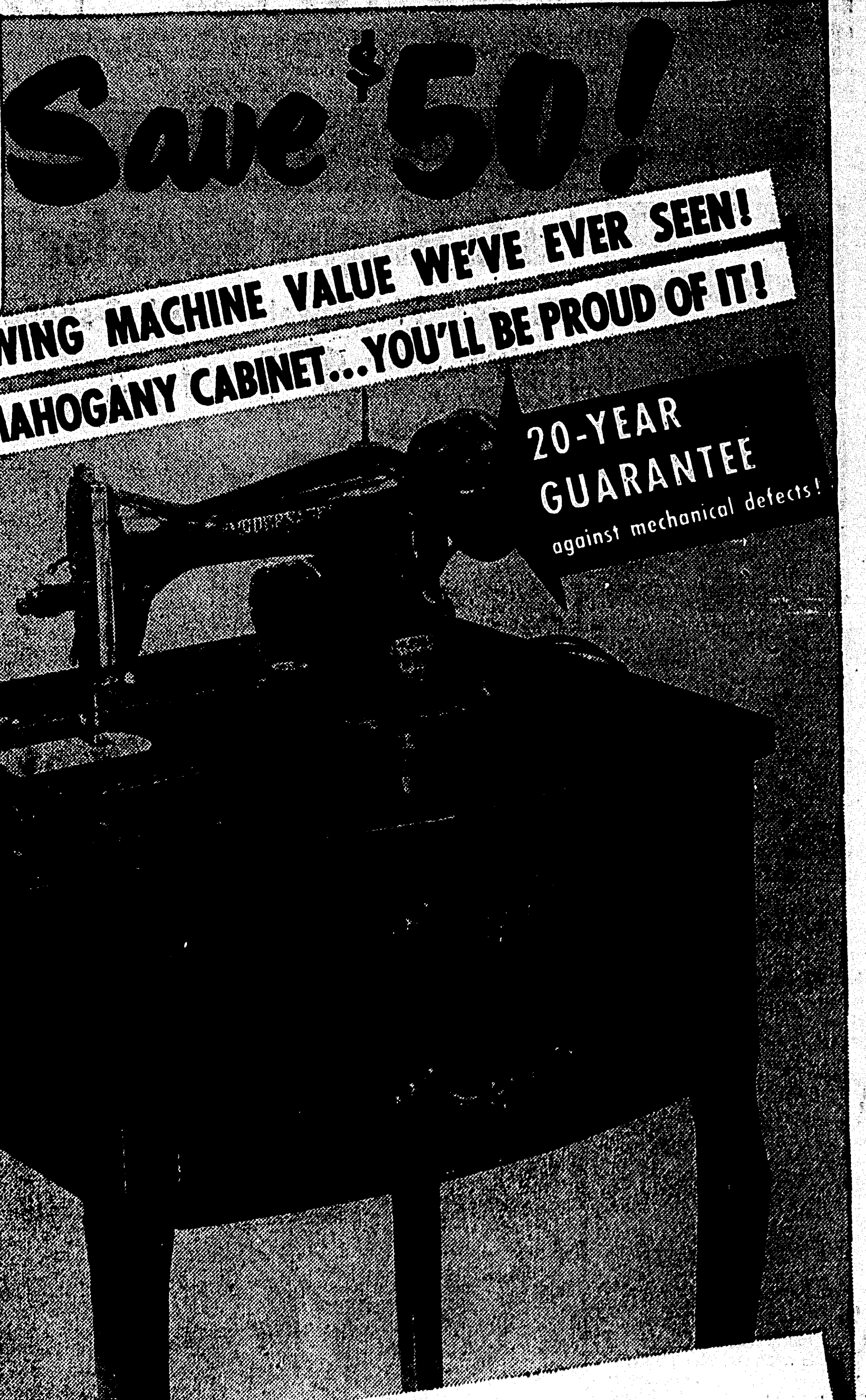

69.95 compare at 119.95

IMAGINE! ALL THESE FEATURES PRICED SO LOW!

MODERN ROUND-BOBBIN MACHINE
- ✓ factory-new motor—not rebuilt!
- ✓ knee control! sew light!
- ✓ dial-it stitch control!
- ✓ stitches forward, in reverse!
- ✓ automatic bobbin winder, darner!
- ✓ floating presser foot sews over pins! no basting!
- ✓ hems! binds! quilts! cords! pleats! ruffles! tucks!

QUEEN ANNE-STYLE CABINET
- ✓ mahogany veneer on mahogany!
- ✓ antiqued brass door pulls!
- ✓ built-in spool rack!
- ✓ breakfront-style curved door!

Clip this coupon for a Free Home Demonstration!
Name ____ Town ____
Address ____
Home Phone:
Most convenient time and day ____

SHOP BELK'S for better selections, better buys! BUY BELK'S for certified better values!

Nuptial Mass Unites Couple In Bastrop

MR. AND MRS. JAMES WARREN CAYER

Miss Peggy Marie DeBlieux, daughter of Mr. and Mrs. Louis DeBlieux, of Bastrop, became the bride of James Warren Cayer, son of Mr. and Mrs. Jules Cayer, of Alexandria in a recent ceremony performed in the St. Joseph Catholic Church, with the Reverend Thomas Cashman, officiating.

The ceremony was read before a altar decorated with white gladioli. Smaller bouquets of the same blossoms were placed on the side altars. Two baskets of palm leaves led the way to the white satin kneelers.

The bride given in marriage by her father, wore a dress of nylon net over satin. A tiara of pearls held her veil of illusion and she carried a bouquet of white carnations and valley lilies centered with a white orchid atop a prayer book.

Miss Patricia Ann Ruple was the maid of honor, and Miss Rosemary Cornish, the bridesmaid. Their dresses were of bronze antique taffeta. Flat bows of the same material formed their headdress and they carried bouquets of bronze chrysanthemums.

James E. Flynn served as best man and the ushers were Anthony Cayer, E. T. Teague and Charles Wagner.

A reception followed in the St. Joseph school auditorium. Mrs. DeBlieux chose a dress of mauve crepe and lace with matching accessories for her daughter's wedding with a corsage of pink carnations. Mrs. Cayer was wearing light blue faille and a corsage of deep pink carnations.

White chrysanthemums decorated the reception room and the bride's table, covered with a white linen cloth. The tiered wedding cake was placed at one end of the table and the punch service at the opposite end.

Miss Linda Jones presided at the guest book. Mr. and Mrs. Cayer are residing in Monroe, where both are attending school.

Woman's Club Has Luncheon

OAK GROVE — The Methodist Church in Oak Grove was the scene of Woman's Department Club luncheon at noon Wednesday.

Mrs. Harry Roundtree, president, presided over the business meeting.

Report given from committees were by Mrs. E. L. Tatum, youth's conservation; Mrs. Joe Kelly, town beautification; Mrs. Ellis Womack, street marking.

The membership chairman, Mrs. E. R. McCormick, introduced two new members, Mrs. Jim Craig and Mrs. E. B. Cooper.

The guest speaker, Mrs. Kennedy Brown of Monroe, was introduced by Mrs. John Hogan, program chairman.

Mrs. Brown discussed planning and decorating kitchens.

Serving as hostesses to the forty-one members attending were Mrs. T. G. Biggs, Mrs. Charles Deal and Mrs. Norman Craig.

TOP COATS

Top coats should never hang straight on the short figure but should bell outward to fulness at the men or narrow - in at the hem as some of the newest coats do. Also longer skirts will give leg-length to the short figure.

The Thermiquetron Clinic
Specializing In
Permanent
HAIR REMOVAL
INEZ SHEARS — Trained Technician
ANN CORNELSON — Trained Technician
Science's Most Modern and Effective Method for the Permanent Removal of Unsightly Hair on Your Face—Body—Underarm and Leg Hair
Medically Approved—Complimentary Demonstration
"Monroe's Hair Removal Specialists"
2000 North Third St. Phone 7471

AMERICA'S FAVORITE FASHION SHOES
FROM THE PAGES OF LEADING
FASHION MAGAZINES

(a)

Light as bubbles beneath your feet...
Carmelletes

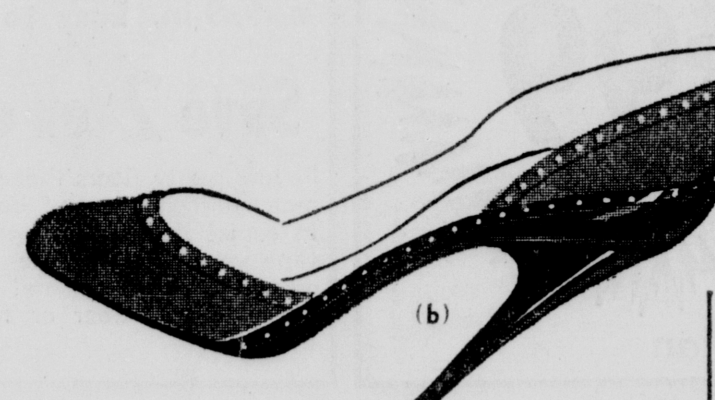
(b)

(c)

(a) COVENTRY
BLACK SUEDE
$12.95

(b) RHAPSODY
Black Suede and Grey Calf Trim, Mink Calf and Brown Suede Trim.
$12.95

(c) COUNTESS
Black Suede with Luster Calf Trim.
$12.95

Why Pay More When You Can Get Them For Less At Delson

USE OUR CONVENIENT
LAY-A-WAY PLAN

Delson shoes
131 DESIARD ST.

News From The Public Library

All summer long we have been talking about the new look in libraries and the need for libraries for Ouachita parish. Often I have wished that every person in Ouachita parish could take a trip to one of the newer libraries in the country, so that they would know just what we mean when we mention the modern library. One of the newest and most up-to-date libraries in the country is the Donnell Library, the newest branch of the New York Public Library located at 20 West 53 street in New York. Now a heaven sent opportunity has come to us. If you will turn on your TV set this morning at 10:00 you can see Sonny Fox, Ginger MacManus and Pud Flanagan take a trip to his library. If you are at home at this time be sure to see it.

New books continue to arrive at the Ouachita Parish Public Library. Among this week's additions are books of fiction to appeal to every type of reader. Mystery addicts will be glad that we have a new Miss Silver story by Patricia Wentworth. The title of this one is "The Fingerprint" and it is as thrilling as her other ones. A new western story is called "The Night of the Tiger" and was written by Al Dewlen. This is an exciting story of the war between the cattle barons and the rustlers.

Historical novels are always popular with the reading public and we have several new ones this week. "The Magnificent Three" by Grace Petitclerc is the story of Paul and the two others who helped bring Christianity to Rome. It is the story of a tense and stirring period and is very well written. "Our Valiant Few" by Francis Van Wyck Mason is another of his stories of the Confederate navy. The locale of this story is in the ports of Charleston and Savannah in the years when they were struggling against the grip of the Union naval blockade. We meet a most interesting assortment of characters and live again the tense days of the war. Another historical novel dealing with the life of Philip IV of France is called "The Iron King." The author is Maurice Duron. This is historical fiction of the highest order and gives the reader the very feeling of the period. In this book we see the end of the middle ages and the emergence of the strong French state. It is a book filled with color and pageantry and excitement. Be sure to read this if you like historical novels. "Queen of the East'" by Alexander Baron. This is the story of Zenobia, queen of Palmyra who in the 3rd century A. D. challenged the might of the Roman Empire. It is a fascinating story of a woman and a period and is one that is well worth your reading time.

The other books among this week's additions are all modern in time although varying widely in setting. "Summerhills" by D. E. Stevenson is another of her most interesting English stories. It is a continuation of the story of the Ayrton family whom you met in "Amberwell." "The Facts of Love" by Stanley Baron is a very sophisticated modern novel whose setting shifts from Paris to London and back again. Here you will meet an amusing assemblage of gay characters. "The Hungry Leopard" by Mary Borden is an unforgettable novel of sustained suspense. It has its setting in London and takes its title from the hungry leopard of primitive instinct that crouches just beneath the polite conventional surface of the most civilized men and women.

"The Gates of Brass" by McCready Huston is another of his stories of main line Philadelphia society. It is an interesting study of polite society and makes fascinating reading. "Anglo - Saxon Attitudes" by Angus Wilson doesn't sound like a novel, but it is. This is a wide-ranging beautifully plotted story of men and women from various strata of present - day English life. "No Evil Angel" is a new novel by Elisabeth Ogilvie. As usual it is set on an island off the coast of Maine and is the story of the effect of newcomers on the development of the island. "Merry Christmas Mr. Baxter" is the title of Edward Streeter's latest story and all those who enjoyed "The Father of the Bride" and "Mr. Hobbs Vacation" will want to read this very funny Christmas story.

"Remembrance Way" is the title of a fascinating novel by Jessie Rehder. It is the story of a middle - aged woman who reviews her past life and tries to under stand the forces that have shaped her. It is a book which women especially will enjoy. "The Empty Nest" by Josephine Lawrence is another of her splendid stories in which she describes the intimate and heartwarming details of domestic life. It is a very fine study of contemporary America and one that will make many parents take time to think. "Without Regret" by F. W. Kenyon is a novel of modern marriage. Mr. Kenyon has written a number of historical novels in which he has proven that he is a good story teller and this book is no disappointment.

Remember to look at "Let's Take a Trip" at 10:00 this morning and see what a modern library offers to the public and what we will have when our building program is complete.

Mangham 4-H Club Has First Meeting

MANGHAM, Oct. 13 (Special) — The Mangham 4-H club held its first meeting of the new year Monday.

Enrollment cards were filled out and the state fair and other matters of business were discussed.

Officers for the current year are Shirley Nobles, president; Rosemary Merchant, vice - president; Betty Childress, secretary-treasurer; Gwin Pilgreen, reporter; and Betty Williamson and Rosalyn Thames, student council representatives.

Interesting Year Planned By Garden Club

With the distribution of the attractive yearbooks, Mesdames: W. B. deYampert, Dewayne Haynes and Richard Bradshaw, program committee of the Lake Enterprise Garden Club of Wilmot, announces the following 1956-57 program. The theme is "Diversified Gardening".

The first meeting was held last week with the program being presented by Mrs. N. R. Kirkwood, her demonstrative lecture was entitled "What Constitutes a Good Garden Club".

At the October meeting Mrs. E. H. Dunning will present "Ground Covers for Bulbs and Frost Protection and Mulches".

Mrs. Leon Doles will give a book review at the November meeting. The selected book is "Gardening with Nature" by Leonard Wickenden.

On December 21 Mrs. J. T. Kidwell will be the leader for the Christmas Pilgrimage of Homes — exhibit of fruit, vegetable and nut arrangements.

"Transplanting Evergreens, Trees, Shrubs" will be the timely topic for the January meeting that will be led by Mrs. W. B. deYampert.

In February, "Fun of Growing Annuals and Study of Seed Catalogues" will be presented by Mrs. George Channell.

For the "Flower Show Practice" in March, a guest will conduct the clinic.

The County Agent of Ashley County will speak at the April meeting on "Geting Down to Earth — Study of Soils."

In addition to the Annual Hat Show, May is the month to learn about "Plant and Ferns for Shady Places — Both Wet and Dry Places". The leader will be Mrs. D. T. Henderson.

For the last meeting of the club year, the club will enjoy a Period of Evaluation — Slides of Progress in Community and Homes" by Mrs. Dewayne Haynes at the June meeting.

Frozen shrimps separate easily if you put them in a colander or strainer and hold them under cold running water.

It's Never Too Late!
ANYTIME
Is Enrollment Time At
B. M. I.
Bernhardt Bldg., Monroe

OPEN NOV. 1, 1956
UNDER NEW MANAGEMENT
Monroe Steam Baths
&
MASSAGE PARLOR
Formerly Kallio's Baths
SPECIAL DEPT. FOR WOMEN
LOSE WEIGHT & ENJOY HEALTH
No Appointment Necessary
REGISTERED PRACTICAL NURSE ON DUTY
SPECIAL TICKETS NOW BEING SOLD
12 Steam Baths & Massages $25.
Limited Time Only-Call Now For Tickets
1101 Jackson St. Ph. 2-3889

BELK-GALLANT
Belk-Gallant
Home of Better Values
126 DeSiard St.
Save $50!
GREATEST SEWING MACHINE VALUE WE'VE EVER SEEN!
HANDSOME MAHOGANY CABINET...YOU'LL BE PROUD OF IT!

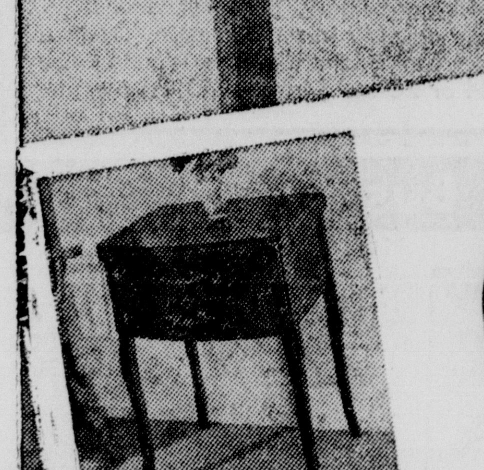

69.95
compare at 119.95
IMAGINE! ALL THESE FEATURES PRICED SO LOW!
MODERN ROUND-BOBBIN MACHINE
✓ factory-new motor—not rebuilt!
✓ knee control! sew light!
✓ dial-it stitch control!
✓ stitches forward, in reverse!
✓ automatic bobbin winder, darner!
✓ floating presser foot
sews over pins! no basting!
✓ hems! binds! quilts! cords! pleats! ruffles! tucks!
QUEEN ANNE-STYLE CABINET
✓ mahogany veneer on mahogany!
✓ antiqued brass door pulls!
✓ built-in spool rack!
✓ breakfront-style curved door!
Clip this coupon for a Free Home Demonstration!
Name Town
Address
Home Phone:
Most convenient time and day
SHOP BELK'S for better selections, better buys! BUY BELK'S for certified better values!

FREE STOREIDE PARKING!

SEARS ROEBUCK AND CO.

MONDAY 4th BIG DAY

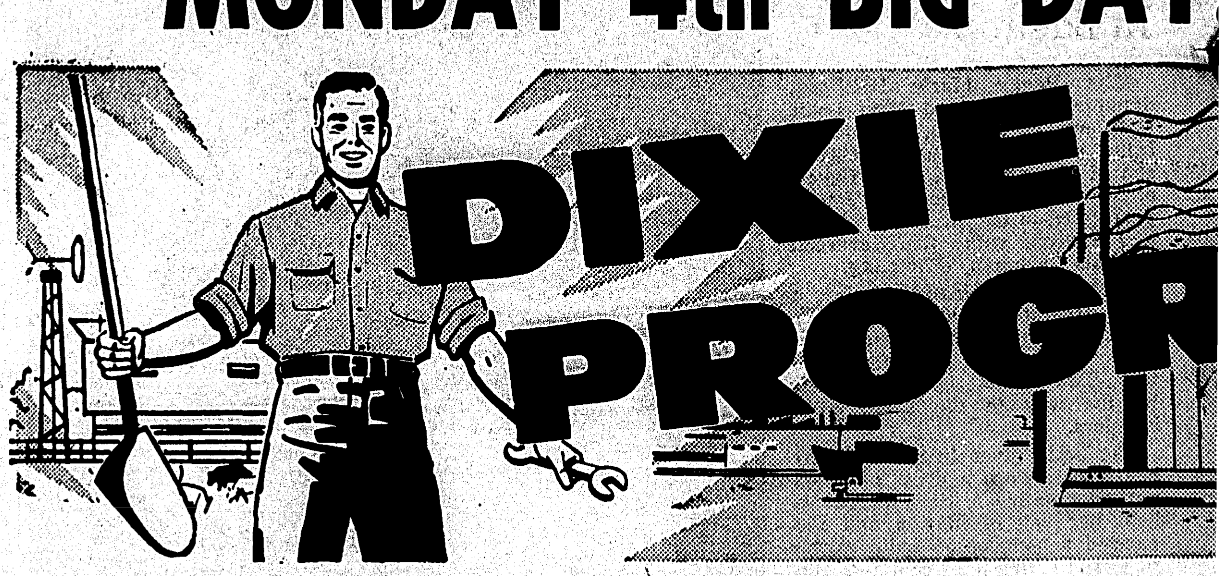

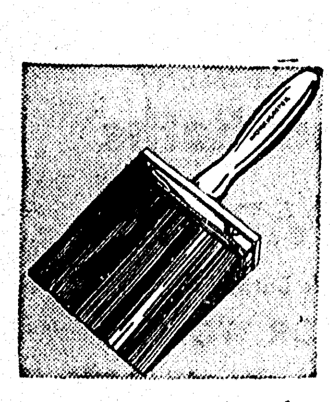

4-In. Wall Brush
All Nylon Bristle—Reg. 4.98
Save 1.65 **3.33**
For use with any type paint, but especially latex or plastic masonry paint. Stainless steel ferrule won't rust.

Latex Base Paint
Reg. 5.49 Gallon—Save 1.50
Gal. Reduced **3.99**
For all your decorating jobs! Easy to apply with brush or roller. Leaves no "painty" odor. Wipes clean with a damp cloth.

Sturdy Stepstool
Many Uses—Regular 1.49
Save 31c **1.18**
Rugged, yet amazingly lightweight! Wide grooved steps for safer footing. Back double braced. Folds.

Famous Brand Names—J. C. Higgins, Master-Mixed, Homart, Maid of Hon

Duck Decoys
In Lots Of 6 Only
Reg. 1.49 ea. **88c**
Hand painted in life-like colors with flat non-glare waterproof paint. Special glass eyes. Concave bottom, molded fibre.

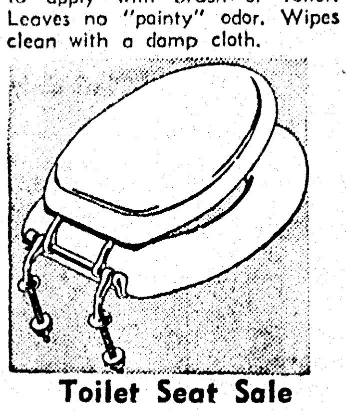

Toilet Seat Sale
Compare at $4.98, Save 99c!
Now Only **3.99**
Resists chipping, will not warp. Retains original beauty for its entire life. Chrome plated brass hinge. White and colors.

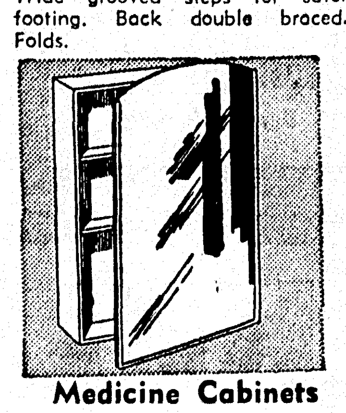

Medicine Cabinets
All Steel—Wall Mougt Type
Reg. 2.69 **1.99**
11x18-In. window glass mirror. Baked white enamel finish. Two stationary steel shelves. Easy to keep clean.

Gas Water Heaters
20 Gal.—Regular 54.95
Save 10.95 **$44**
Fully automatic controls. Galvanized tank. Guaranteed 1-year. Operates economically. See it now at Sears.

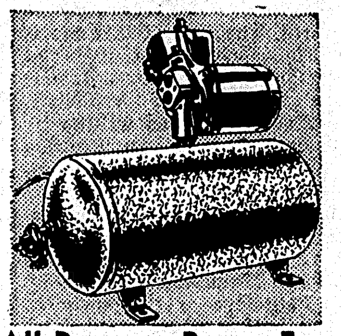

All-Purpose Pump For Deep or Shallow Wells
Now Only **$88**
Reg. 104.95, save $16.95 extra! Use in shallow or deep wells to 90 ft. ½ HP motor, 17-gal. steel tank.

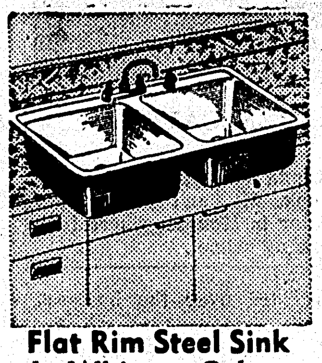

Flat Rim Steel Sink In White or Colors
For This Sale **$42**
32x20-inches with genuine vitreous enamel finish that's stain resistant. Chrome plated trim. 4.50 DOWN.

Cabinet Sink
"Good" 54-in. Steel Model
Reg. 104.95 **$74**
Chrome plated fittings. Stain, acid-resistant vitreous enamel top. Big double drainboard. Faucet included.

Roll Roofing
90-Lb. Homart Asphalt
Covers 50 Sq. Ft. **3.25**
Dependable economical roofing for roofs with as little as 1in. rise per foot. Provides 100% double coverage.

Asphalt
Homart,
Black, Brov
Lasting Bea
Ideal for ba
can't wear o
tile.

Everything You Need For Your Home, Your Car, Your Family, Yourself—at Sale Savings in Sears Dixie Progress Sale!

Be Ready When The Season Opens
Buy your HUNTING LICENSE At Sears

Remember . . . Squirrel Season opens OCT. 19.

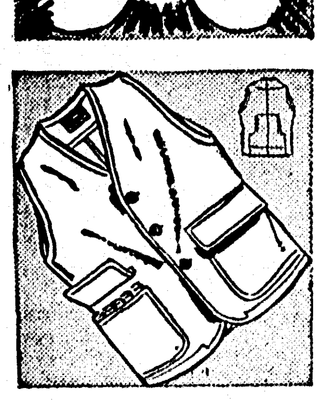

Combination Shell Vest and Game Bag
Size 36-48 **3.59**
Rubber bottom game pocket wipes clean with cloth. Loops for 12 shells. 7½-oz. 2-ply army duck.

SPECIAL!

Plastic Gun Case
Made of 26 Oz. Virgin Vinyl
Reg. 3.95 Now **2.44**
The best of a low price! Deep, plush cotton kasha lining. Nylon stitching. Choose from 44, 48, or 52-in. size.

J.C. Higgins Bikes for Boys or Girls

Standard Lightweight with 3-speed gear, hand brake

Use Sears BIKE LAYAWAY
A small deposit will hold the bike of your choice 'til Christmas!

- Regular 44.95
- 26-Inch Size
- Boys and Girls Styles

39.95

SAVE $5

You can get every thrill, every easy riding advantage of a 26-in. lightweight bike at this low price. Look at these features: 3-speed gear, front and rear clipper hand brakes, and flamboyant colors!

USE YOUR CREDIT
$5 DOWN
On Sears Easy Payment Plan

Boys or Girls 24 and 26-Inch Standard Bikes
Regular 41.95—SAVE 7.07
Your Choice **34.88**
In two-tone baked-on enamel (the kind that lasts for years!). Shiny chrome-plated handlebars, sprocket and hubs. Saddle covered in vinyl plastic. Treaded rubber ball bearing pedals. Your choice of 24 or 26-inch, boys and girls models.

Call 5-1441 for FREE

Estimate on Installation

PAY FOR MAJOR HOME IMPROVEMENTS ON
MCP
Ask About Sears Own MODERNIZING CREDIT PLAN
NO MONEY DOWN up to 36 months to pay
Only Sears has MCP . . . come in . . . ask about this convenient way to buy.

OPERATION HOME IMPROVEMENT
SEARS ANSWERS YOUR HOME IMPROVEMENT NEEDS
• roof to basement • front to rear • inside and out

3-PIECE BATH OUTFIT

Regular 139.95
Save 40.95

- 5-ft. Steel Tub
- Vitreous China Lavatory
- Vitreous China Toilet

REDUCED TO **$99**

Gleaming white Homart steel bath trio includes 5-foot porcelain enameled tub, vitreous china lavatory and toilet. Chrome-plated fittings. Sears can arrange installation and financing.

Available on Sears Easy Payment Plan

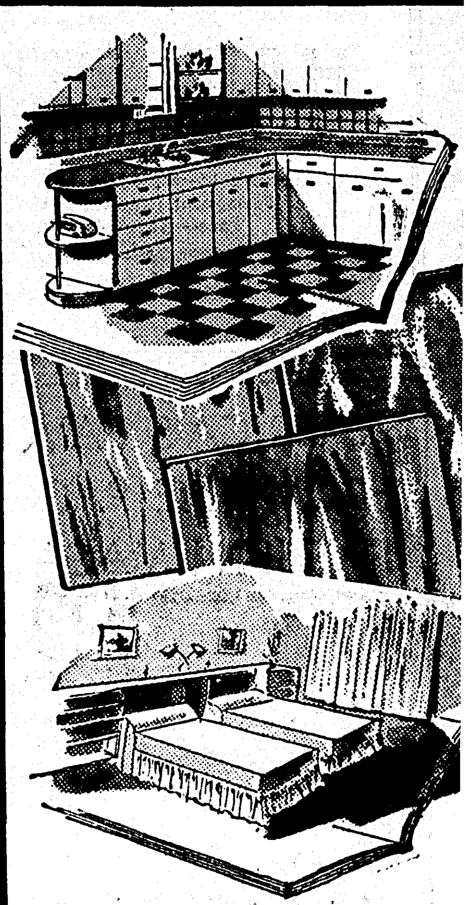

RUBBER

- Smart New Decorator Colors that Can Be Use in Any Room
- Regular 18c each
- 9x9-in. Easy to Install

Save 2c on ea. o

Picture pretty floors that will provi matched comfort and beauty for to come! Absorbs jars and shocks time your foot hits the floor. Ide any room in your home! Colors go through can't wear or fade. All available.

Drive, Run, Walk, Skate, Taxi, Bus or Streetcar to Sears! Be Sure to Attend Sears Dixie Progress Sale

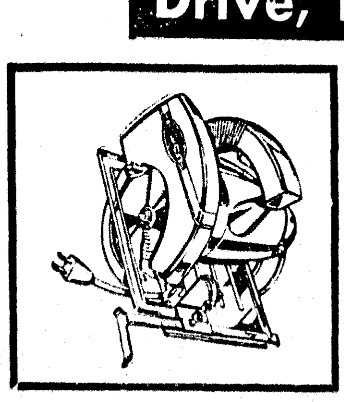

6¼-In. Electric Saw
Safe, Easy To Use—Reg. 55.95
Save 19.07 **36.88**
- Cuts standard 2x4 at 45 degrees
- Cuts 1⅞-inch at 90 degrees
- With 6¼-in. Combination Blade
- All steel construction

Craftsman Hammer
Balanced, Forged Steel
Reg. 2.98 **1.99**
Famous Craftsman quality hammers at a new low sale price. Hammer head is steel, sturdy wooden handle. Buy yours now at Sears!

Saw-Grip Drill
Craftsman—Regular 17.95
Save 5.07 **12.88**
Craftsman 1/8 H. P. 1/4-inch electric drill with percision geared key chuck. Rugged, reinforced aluminum frame.

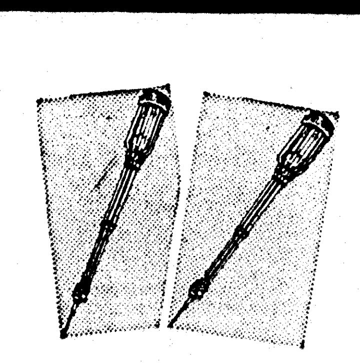

Imported Push Drill
Regular 2.69—Save 71c
Only **1.98**
Plastic storage handle. Includes 8 drill points, 1/16 to 11/64, W. German import.

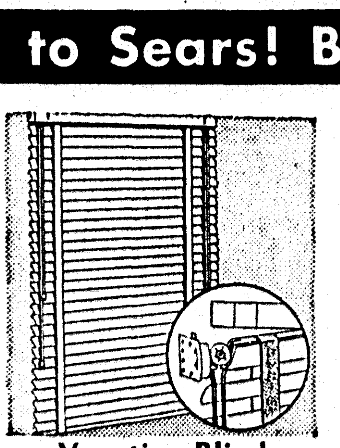

Venetian Blinds
Harmony House, Steel
Reg. 2.98 **1.99**
Baked enamel steel slats in white and off-white. 18 to 36-in. wide.
Stock up now at this Dixie Progress Sale price!

Light Bulb Sale
Compare at 19c to 22c ea.
Now **8 FOR 88c**
Spectacular buy on bulbs for you! Choose from 40W, 60W, 75W, 100W; Stock up now on these quality bulbs.

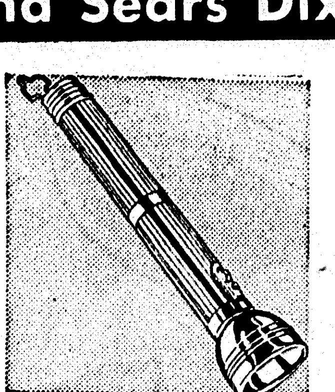

3-Cell Flashlight
Aluminum Case—Reg. 1.98
Save 98c **1.00**
Five batteries power this long-beam flashlight. Ring hanger, spare bulb holder. Keep 1 in car, 1 in house.

Fixture Assortment
Regular 4.29 to 4.98
Your Choice **3.88**
New modern fixtures for every room and all at budget prices! Come in and select yours today.

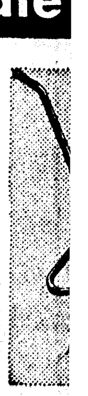

W
Holds
Save 1.
Saves ti
and gard
vent tip
ber grip

SHOP EVERY WEDNESDAY and FRIDAY 'til 9 P.M.

LOW SALE PRICES • MONEY-SAVING VALUES

"Satisfaction Guaranteed or Your Money Back"

1501 Louisville Ave.—Phone 5-1441—Storeside Parking

SE

FREE STORESIDE PARKING!

SEARS ROEBUCK AND CO.

MONDAY 4th BIG DAY SHOP STOREWIDE! Savings on Hundreds of Dixie Made Items!

DIXIE PROGRESS SALE

what Dixie makes . . makes Dixie!

Famous Brand Names—J. C. Higgins, Master-Mixed, Homart, Maid of Honor, Harmony House, Allstate, Craftsman, Dunlap, Silvertone at Terrific Savings

4-In. Wall Brush
All Nylon Bristle—Reg. 4.98
Save 1.65 **3.33**
For use with any type paint, but especially latex or plastic masonry paint. Stainless steel ferrule won't rust.

Latex Base Paint
Reg. 5.49 Gallon—Save 1.50
Gal. Reduced **3.99**
For all your decorating jobs! Easy to apply with brush or roller. Leaves no "painty" odor. Wipes clean with a damp cloth.

Sturdy Stepstool
Many Uses—Regular 1.49
Save 31c **1.18**
Rugged, yet amazingly lightweight! Wide grooved steps for safer footing. Back double braced. Folds.

Portable Phonograph
Silvertone, 3-Speed, Reg. 19.95
Save 3.07 **16.88**
Plays 33, 45 and 78 RPM! Full-toned 4-inch speaker. Compare Sears Dixie Progress SALE Price.

21-In. Table TV
Featuring Latest Top Tuning
at Sears **$108**
Top tuning ends stooping, straining. Lets you enjoy a big, all-screen front. Smart brown cabinet. 260 sq. in.

Clock Radio
Automatic—Reg. 19.95
Save 5.07 **14.88**
Here's a terrific clock-radio buy. Fully automatic, luminous dial, Full toned speaker, smart-brown pastic cabinet!

Duck Decoys
In Lots Of 6 Only
Reg. 1.49 ea. **88c**
Hand painted in life-like colors with flat non-glare waterproof paint. Special glass eyes. Concave bottom, molded fibre.

Toilet Seat Sale
Compare at $4.98, Save 99c!
Now Only **3.99**
Resists chipping, will not warp. Retains original beauty for its entire life. Chrome plated brass hinge. White and colors.

Medicine Cabinets
All Steel—Wall Mount Type
Reg. 2.69 **1 99**
11x18-in. window glass mirror. Baked white enamel finish. Two stationary steel shelves. Easy to keep clean.

Gas Water Heaters
20 Gal.—Regular 54.95
Save 10.95 **$44**
Fully automatic controls. Galvanized tank. Guaranteed 1 - year. Operates economically. See it now at Sears.

All-Purpose Pump For Deep or Shallow Wells
Now Only **$88**
Reg. 104.95, save $16.95 extra! Use in shallow or deep wells to 90 ft. ½ HP motor, 17-gal. steel tank.

Flat Rim Steel Sink In White or Colors
For This Sale **$42**
32x20-inches with genuine vitreous enamel finish that's stain resistant. Chrome plated trim. 4.50 DOWN.

Cabinet Sink
"Good" 54-in. Steel Model
Reg. 104.95 **$74**
Chrome plated fittings. Stain, acid-resistant vitreous enamel top. Big double drainboard. Faucet included.

Roll Roofing
90-Lb. Homart Asphalt
Covers 50 Sq. Ft. **3.25**
Dependable economical roofing for roofs with as little as 1in. rise per foot. Provides 100% double coverage.

Asphalt 9 Tile
Homart, F... Room
Black, Brown **/2c ea.**
Lasting Beaut... west cost! Ideal for baser...rs. Pattern can't wear off, ...ar through tile.

Plastic Laminate
For Counter, Table Tops
Per Sq. Ft. **44c**
Easier to install. Buy the exact length needed, cut to shape and cement . . . no weights or clamps. Choice of colors.

9x9-In. Inlaid Tile
Easy To Care For Linoleum
Save 6c ea. **11c**
Reg. 17c each—not light gauge, but heavy standard gauge. Four marbleized colors to chose from. Sale!

9x12 Ft. Rug Cushion
Protects Carpets—Reg. 8.95
Save 3.51 **5.44**
Makes your rug feel extra plush underfoot. lengthens rug life. All Jute, 100% mothproof. Compare price!

Rubber Door Mats
Long Lasting—Colorful
Reduced to **77c**
Sturdy, long wearing cord stock and rubber welcome mats with beveled edges, scraping bars to clean shoes.

Maid-Of-Honor
Adjustable Ironing Table
Save 1.96 **5 99**
Reg. 7.95! Adjusts from 24 to 36 Inches for sit or stand ironing. Ventilated top, rubber tipped legs.

4-Pc. Cannister Set
Plastic, 4 Two-Tone Colors
Complete Set **2.44**
Snug fitting lids have contrasting square knobs. Rounded corners for easy cleaning. 3 color combinations.

Steel Brazier
21-Inch Bowl — Reg. 11.95
Save 3.07 **8.88**
It's easy to raise or lower the sturdy lazy-susan type grid legs easy removed for storage. Large grilling area!

42-Pc. Dinnerware
Lovely Symphony Pattern
Reg. 15.95 **8.88**
Save on "Symphony". Classic simplicity in 4 vibrant colors. Oven-safe beauty.

Everything You Need For Your Home, Your Car, Your Family, Yourself—at Sale Savings in Sears Dixie Progress Sale!

Every Item Perfect, First Quality! Sears Sells No Seconds! Save With Safety In Sears Dixie Progress Sale!

Be Ready When The Season Opens
Buy your
HUNTING LICENSE At Sears
Remember . . . Squirrel Season opens OCT. 19.

Combination Shell Vest and Game Bag
Size 36-48 **3.59**
Rubber bottom game pocket wipes clean with cloth. Loops for 12 shells. 7½-oz. 2-ply army duck.

SPECIAL!
Plastic Gun Case
Made of 26 Oz. Virgin Vinyl
Reg. 3.95 Now **2.44**
The best of a low price! Deep, plush cotton kaska lining. Nylon stitching. Choose from 44, 48, or 52-in. size.

J.C. Higgins Bikes for Boys or Girls

Standard Lightweight with 3-speed gear, hand brake

Use Sears BIKE LAYAWAY
A small deposit will hold the bike of your choice 'til Christmas!

- Regular 44.95
- 26-Inch Size
- Boys and Girls Styles

39.95

SAVE $5

You can get every thrill, every easy riding advantage of a 26-in. lightweight bike at this low price. Look at these features: 3-speed gear, front and rear clipper hand brakes, and flamboyant colors!

USE YOUR CREDIT
$5 DOWN
On Sears Easy Payment Plan

Boys or Girls 24 and 26-Inch Standard Bikes
Regular 41.95—SAVE 7.07
Your Choice **34.88**
In two-tone baked-on enamel (the kind that lasts for years!). Shiny chrome-plated handlebars, sprocket and hubs. Saddle covered in vinyl plastic. Treaded rubber ball bearing pedals. Your choice of 24 or 26-inch, boys and girls models.

Call 5-1441 for FREE

Estimate on Installation

PAY FOR MAJOR HOME IMPROVEMENTS ON
MCP
Ask About Sears Own MODERNIZING CREDIT PLAN
NO MONEY DOWN up to 36 months to pay
Only Sears has MCP . . . come in . . . ask about this convenient way to buy.
SEARS ANSWERS YOUR HOME IMPROVEMENT NEEDS
• roof to basement • front to rear • inside and out

3-PIECE BATH OUTFIT

Regular 139.95

Save 40.95

- 5-ft. Steel Tub
- Vitreous China Lavatory
- Vitreous China Toilet

REDUCED TO **$99**

Gleaming white Homart steel bath trio includes 5-foot porcelain enameled tub, vitreous china lavatory and toilet. Chrome-plated fittings. Sears can arrange installation and financing.

Available on Sears Easy Payment Plan

RUBBER FLOOR TILE

- Smart New Decorator Colors that Can Be Used in Any Room
- Regular 18c each
- 9x9-in. Easy to Install

Save 2c on ea. one

16c ea.

Picture pretty floors that will provide u... matched comfort and beauty for yea... to come! Absorbs jars and shocks ea... time your foot hits the floor. Ideal ... any room in your home! Colors go cle... through can't wear or fade. All colo... available.

we measure, cut and guarantee it

buy now on Sears Easy Payment Plan

be sure - buy Harmony House carpets

Harmony House All Wool
TWIST CARPET
or Wool and Rayon
WILTON Carpet
YOUR CHOICE

6.99 Square Yard

Compare at 10.95 Sq. Yd.
In gray, green, beige . . . resilient, dense pebbled pile . . . cut to any room size.

In solid colors and tweed textures . . . looped pile . . . multi-level surface.

ASK FOR 24 page free servicemaster brochure "Correct Care for Carpets." Free estimates on cleaning your carpets and furniture.

CALL **5-1441**

Our Carpeting Consultant can show you samples, help you measure, give FREE ESTIMATE on wall-to-wall installation. . . . .

GIANT 60-IN. DINETTES—In Chrome or Black

Dixie Progress Special — Reg. 99.95

7-PIECES
Slashed to
Save 30.07
Modern, black wrought iron or chrome legs! Large 60 inch table resists strains or scratches. 6 Comfy Chairs.

Resists Heat, Stains
Table Measures A Full 60 Inches Long
Can Not Mar Walls
Thick Seats
Deluxe Host Chair
No Mar Tips

69.88 On Sears Easy Payment Plan

5-Pc. DINETTE In Chrome or Black

Regular 59.95
SAVE 15.07
30x40x48-inch table has black iron legs. 4 side chairs to match.

44.88 On Sears Easy Payment Plan

Drive, Run, Walk, Skate, Taxi, Bus or Streetcar to Sears! Be Sure to Attend Sears Dixie Progress Sale!

USE YOUR CREDIT — take advantage of these wonderful savings now . . . just say "CHARGE IT" on Sears Revolving Charge

Purchases Totalling $20 or More Can be Made on Sears Easy Payment Plan

6¼-In. Electric Saw
Safe, Easy To Use—Reg. 55.95
Save 19.07 **36.88**
- Cuts standard 2x4 at 45 degrees
- Cuts 1⅞-inch at 90 degrees
- With 6 ¼-in. Combination Blade
- All steel construction

Craftsman Hammer
HOLD OVER SPECIAL — MONDAY ONLY
Balanced, Forged Steel
Reg. 2.98 **1.99**
Famous Craftsman quality hammers at a new low sale price. Hammer head is steel, sturdy wooden handle. Buy yours now at Sears!

Saw-Grip Drill
Craftsman—Regular 17.95
Save 5.07 **12.88**
Craftsman 1/8 H. P. 1/4 - inch electric drill with percision geared key chuck. Rugged, reinforced aluminum frame.

Imported Push Drill
Regular 2.69—Save 71c
Only **1.98**
Plastic storage handle. Includes 8 drill points, 1/16 to 11/64, W. German import.

Venetian Blinds
Harmony House, Steel
Reg. 2.98 **1 99**
Baked enamel steel slats in white and off-white. 18 to 36-in. wide.
Stock up now at this Dixie Progress Sale price!

Light Bulb Sale
Compare at 19c to 22c ea.
Now **8 FOR 88c**
Spectacular buy on bulbs for you! Choose from 40W, 60W, 75W, 100W; Stock up now on these quality bulbs.

3-Cell Flashlight
Aluminum Case—Reg. 1.98
Save 98c **1.00**
Five batteries power this long-beam flashlight. Ring hanger, spare bulb holder. Keep 1 in car, 1 in house.

Fixture Assortment
Regular 4.29 to 4.98
Your Choice **3.88**
New modern fixtures for every room and all at budget prices! Come in and select yours today.

Whe...rrow
Holds 3-Cu... Reg. 9.95
Save 1.07 **8.88**
Saves time an... the yard and garden. W... legs prevent tipping. ...andles, rubber grips.

Sun-Ray Mesh
36-In. Wide—Reg. 24c
Save 6c Ft. **18c**
36 inches wide. 1/4-inch cotton cord mesh tightly sealed between 2 layers of cellulose acetate! Tack in place like cloth!

New Car Radios
Push Button—Reg. 57.50
Save 7.55 **49.95**
Big 5-tube amplifier gives 7 tube performance. Super accurate tuner pulls in stations clear. New tone control.

Allstate Spark Plugs
Reg. 55c Ea.—Reduced
Set of 6 **2.88**
Tops in performance under all driving conditions. Extra wide heat range. At Sears!

3-Speed Heaters
6 Or 12 Volt—Regular 19.95
Save 4.07 **15.88**
Recirculating type delivers heat and air throughout entire car and to the windshield. Big, powerful motor.

Oil Filter Refills
For Cleaner Oil—Reg. 1.29
Save 41c **88c**
Keep your motor oil clean, longer with an ALLSTATE refill. Large filtering area. Installation instructions included.

Allstate Mufflers
Heavy Steel Construction
Reg. 7.69 **6.88**
Heavier steel than on most original equipment. Free flow design means greater gas economy. Buy today! Installed FREE.

Fully Guaranteed for 12 Months
ALLSTATE Companions
670x15, 4-ply
12.88
And Your Old Tires
- Bonded rayon cord withstands bruises
- "Cut-Skid" tread for greater traction
- Quality and performance proven! . . . in the factory and on our test fleet!

Installed FREE

SHOP EVERY WEDNESDAY and FRIDAY 'til 9 P.M.

LOW SALE PRICES • MONEY-SAVING VALUES

"Satisfaction Guaranteed or Your Money Back" **SEARS** "Use Sears Easy Payment Plan"

1501 Louisville Ave.—Phone 5-1441—Storeside Parking

Open Every Wednesday and Friday Night til 9 P.M.

Store Hours, Monday, Tuesday, Thursday, 9 'til 5:30
Wednesday and Friday, 9-9 • Saturday 9-6

SHOP STOREWIDE! Savings on Hundreds of Dixie Made Items!

...ss SALE

= what Dixie makes . . makes Dixie!

Harmony House, Allstate, Craftsman, Dunlap, Silvertone at Terrific Savings

Portable Phonograph
Silvertone, 3-Speed, Reg. 19.95
Save 3.07 **16.88**
Plays 33, 45 and 78 RPM! Full-toned 4-inch speaker. Compare Sears Dixie Progress SALE Price.

21-In. Table TV
Featuring Latest Top Tuning
at Sears **$108**
Top tuning ends stooping, straining. Lets you enjoy a big, all-screen front. Smart brown cabinet. 260 sq. in.

Clock Radio
Automatic—Reg. 19.95
Save 5.07 **14.88**
Here's a terrific clock-radio buy. Fully automatic, luminous dial, Full toned speaker, smart-brown pastic cabinet!

...Tile
...oom
...2c ea.
...st cost! ... Pattern ... through

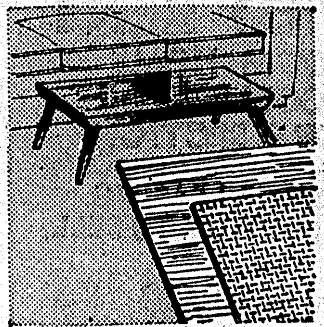

Plastic Laminate
For Counter, Table Tops
Per Sq. Ft. **44c**
Easier to install. Buy the exact length needed, cut to shape and cement . . . no weights or clamps. Choice of colors.

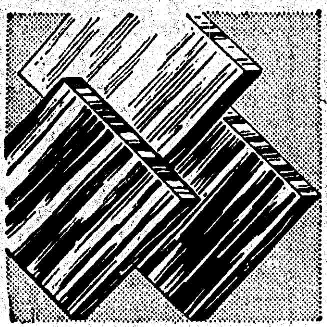

9x9-In. Inlaid Tile
Easy To Care For Linoleum
Save 6c ea. **11c**
Reg. 17c each—not light gauge, but heavy standard gauge. Four marbleized colors to chose from. Sale!

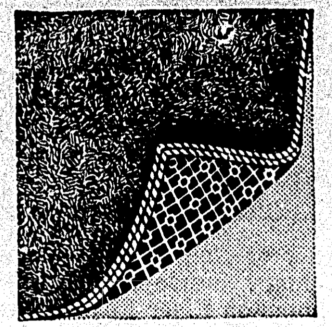

9x12 Ft. Rug Cushion
Protects Carpets—Reg. 8.95
Save 3.51 **5.44**
Makes your rug feel extra plush underfoot. lengthens rug life. All Jute, 100% mothproof. Compare price!

Rubber Door Mats
Long Lasting—Colorful
Reduced to **77c**
Sturdy, long wearing cord stock and rubber welcome mats with beveled edges, scraping bars to clean shoes.

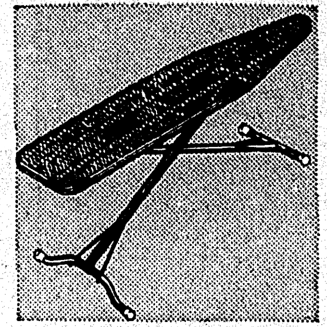

Maid-Of-Honor
Adjustable Ironing Table
Save 1.96 **5.99**
Reg. 7.95! Adjusts from 24 to 36 Inches for sit or stand ironing. Ventilated top, rubber tipped legs.

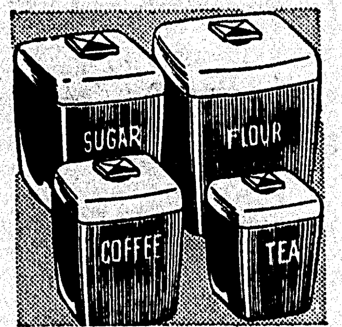

4-Pc. Cannister Set
Plastic, 4 Two-Tone Colors
Complete Set **2.44**
Snug fitting lids have contrasting square knobs. Rounded corners for easy cleaning. 3 color combinations.

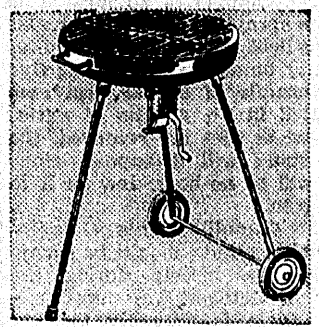

Steel Brazier
21-Inch Bowl — Reg. 11.95
Save 3.07 **8.88**
It's easy to raise or lower the sturdy lazy-susan type grid legs easy removed for storage. Large grilling area!

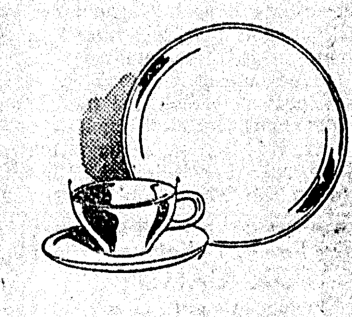

42-Pc. Dinnerware
Lovely Symphony Pattern
Reg. 15.95 **8.88**
Save on "Symphony". Classic simplicity in 4 vibrant colors. Oven-safe beauty.

Every Item Perfect, First Quality! Sears Sells No Seconds! Save With Safety In Sears Dixie Progress Sale!

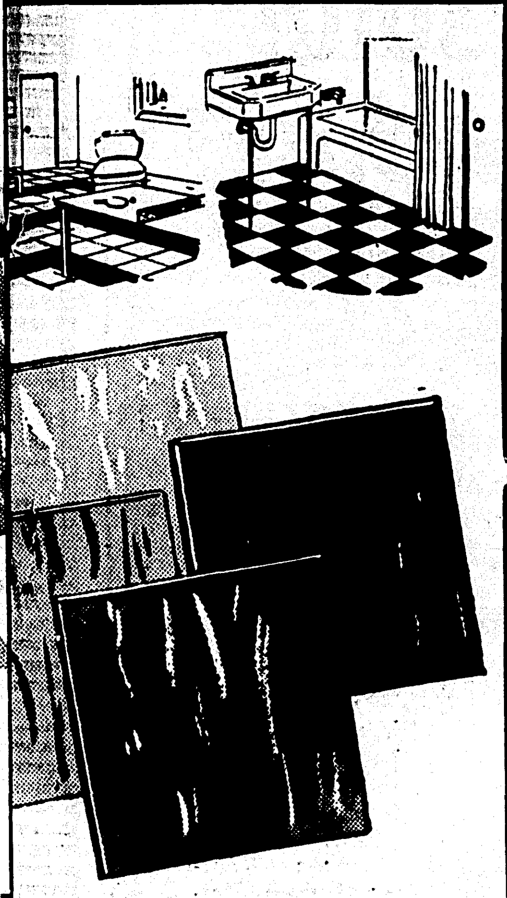

...OOR TILE

...d

16c ea.

...le ... ye... eo... al ... cle... colo...

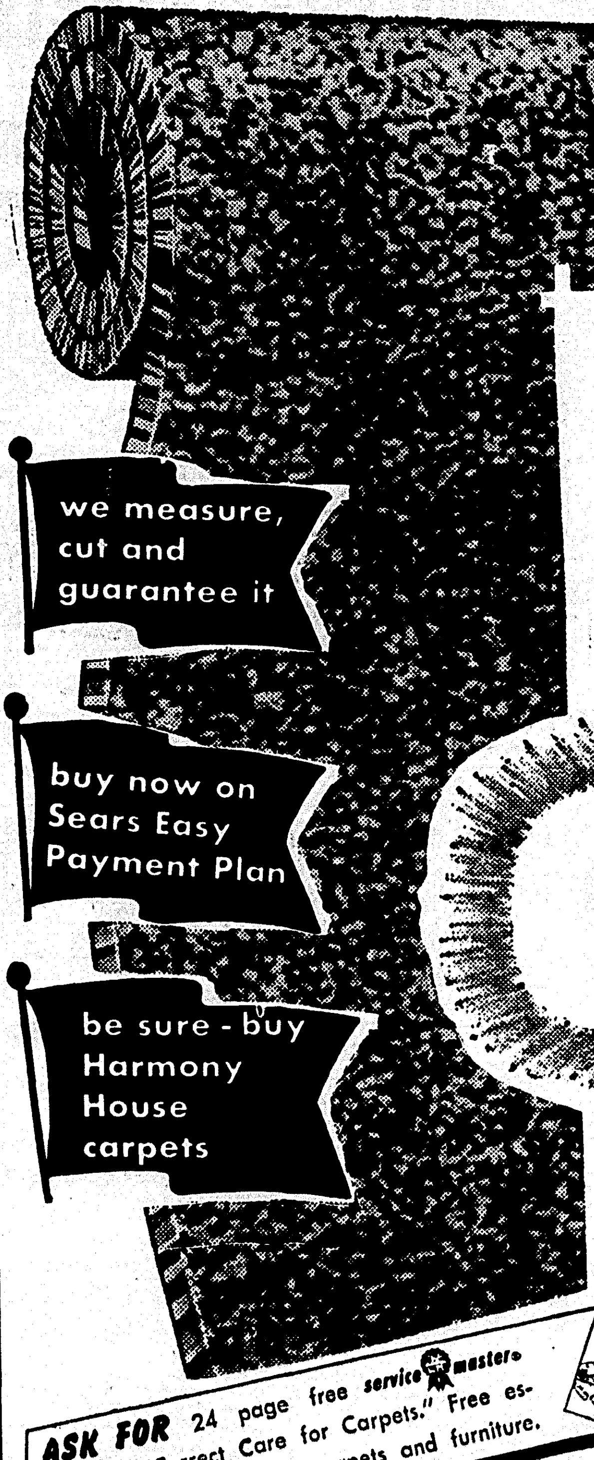

Harmony House All Wool

TWIST CARPET

or Wool and Rayon

WILTON Carpet

YOUR CHOICE

6.99 Square Yard

Compare at 10.95 Sq. Yd.

In gray, green, beige . . . resilient, dense pebbled pile . . . cut to any room size.

In solid colors and tweed textures . . . looped pile . . . multi-level surface.

ASK FOR 24 page free servicemaster brochure "Correct Care for Carpets." Free estimates on cleaning your carpets and furniture.

Our Carpeting Consultant can show you samples, help you measure, give FREE ESTIMATE on wall-to-wall installation. . . . .

CALL **5-1441**

GIANT 60-IN. DINETTES—In Chrome or Black

Dixie Progress Special — Reg. 99.95

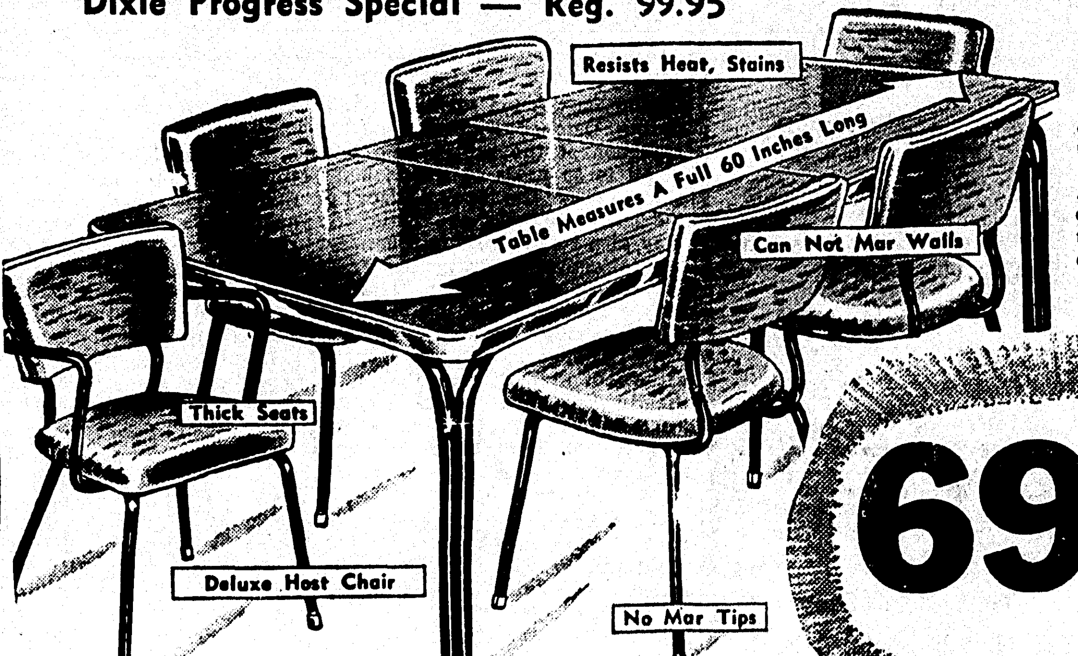

7-PIECES
Slashed to
Save 30.07

Modern, black wrought iron or chrome legs! Large 60 inch table resists strains or scratches. 6 Comfy Chairs.

69.88 On Sears Easy Payment Plan

5-Pc. DINETTE In Chrome or Black

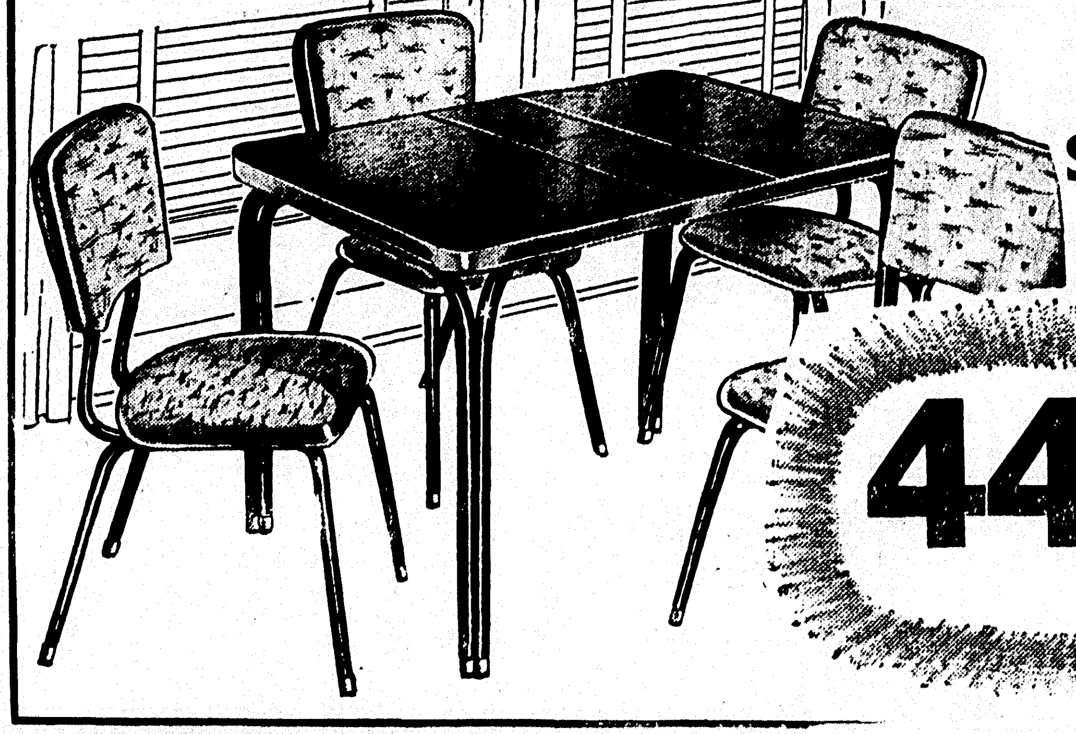

Regular 59.95
SAVE 15.07

30x40x48-Inch table has black iron legs. 4 side chairs to match.

44.88 On Sears Easy Payment Plan

USE YOUR CREDIT

take advantage of these wonderful savings now . . . just say "CHARGE IT" on Sears Revolving Charge

Purchases Totalling $20 or More Can be Made on Sears Easy Payment Plan

...he... ...row
...3-C... ...g. 9.95
...7 ...3.88
...e an... ...the yard
...en. ...d legs pre-
...ing. ...ndles, rub-

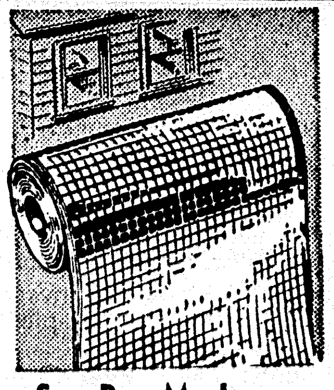

Sun-Ray Mesh
36-In. Wide—Reg. 24c
Save 6c Ft. **18c**
36 inches wide. 1/4-inch cotton cord mesh tightly sealed between 2 layers of cellulose acetate! Tack in place like cloth!

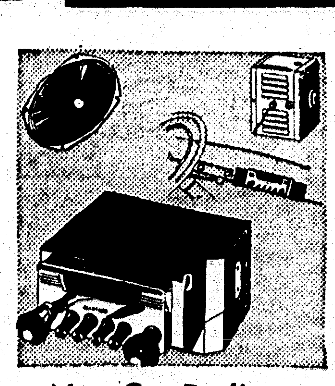

New Car Radios
Push Button—Reg. 57.50
Save 7.55 **49.95**
Big 5-tube amplifier gives 7 tube performance. Super accurate tuner pulls in stations clear. New tone control.

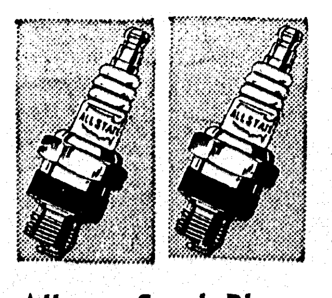

Allstate Spark Plugs
Reg. 55c Ea.—Reduced
Set of 6 **2.88**
Tops in performance under all driving conditions. Extra wide heat range. At Sears!

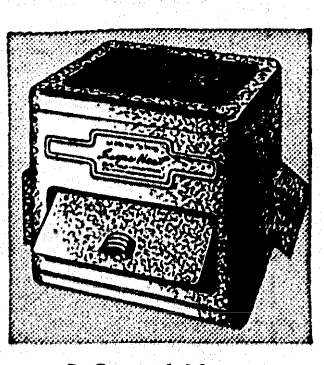

3-Speed Heaters
6 Or 12 Volt—Regular 19.95
Save 4.07 **15.88**
Recirculating type delivers heat and air throughout entire car and to the windshield. Big, powerful motor.

Oil Filter Refills
For Cleaner Oil—Reg. 1.29
Save 41c **88c**
Keep your motor oil clean, longer with an ALLSTATE refill. Large filtering area. Installation instructions included.

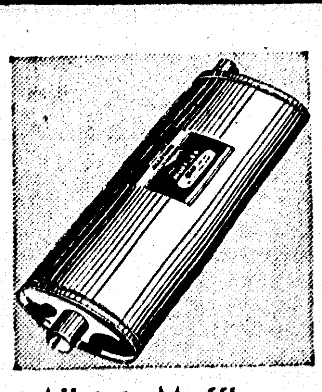

Allstate Mufflers
Heavy Steel Construction
Reg. 7.69 **6.88**
Heavier steel than on most original equipment. Free flow design means greater gas economy. Buy today! Installed FREE.

Fully Guaranteed for 12 Months

ALLSTATE Companions

670x15, 4-ply

12.88

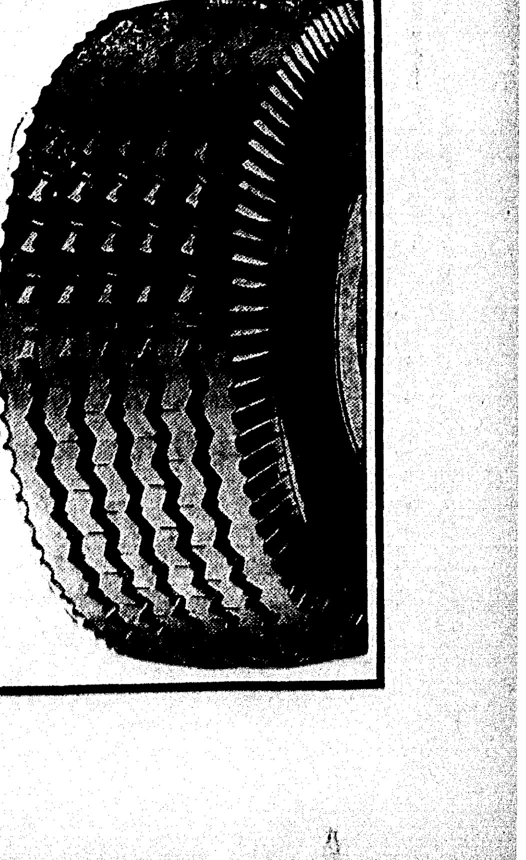

And Your Old Tires

- Bonded rayon cord withstands bruises
- "Cut-Skid" tread for greater traction
- Quality and performance proven! . . . in the factory and on our test fleet!

Installed FREE

"Use Sears Easy Payment Plan"

Open Every Wednesday and Friday Night til 9 P.M.

Store Hours, Monday, Tuesday, Thursday, 9 'til 5:30
Wednesday and Friday, 9-9 • Saturday 9-6

ROAMIN' IN THE RURAL

—With Euna Spielman

Records Due To Select Best Club

All clubs are reminded that records, score sheets, etc. are due October 31st. The best home demonstration club of 1956 will be awarded according to these records — Nutrition, Safety, House Furnishings, Home Management leaders are to turn in check sheets also October 31st. The agent needs these records when making her annual report.

Bug Flashes

White flies are the "bug of the month" to many owners of flowers and ornamentals. Adult white flies are very small, four winged insects, whose wings are covered with fine, white powder. Eggs are laid on the undersides of leaves and hatch in 4 to 8 days. The tiny young insects have legs and move about, but soon molt, lose their legs and remain in the same position. The larvae are very small, oval shaped, pale yellowish and flattened. They suck juice from the leaves with tiny, thread like beaks which are inserted into the leaves. They pupate on the leaves and emerge as adult white flies.

There are several generations a year, and they may be present all of the year on ornamental plants such as gardenias, camellias, lilies, privet hedge, etc. They are particularly destructive to gardenias an cause these plants to be covered with a sooty mold a great part of the time. The sooty mold is caused by a fungus disease developing in honeydew secretions from the alimentary tracts of the fly larvae.

White flies may be controlled with summer oil emulsion, 1½ ounces to one gallon of water. Oil emulsion should be applied during the spring and during the fall when the weather is neither too not nor too cold. October is an ideal time for this spraying. Malathion is also an excellent control for white flies and may be applied by mixing five teaspoonsfuls of 50 per cent concentrated in 2½ gallons of water. When white flies are removed, the sooty mold will disappear, since there will be no honeydew for it to develop in.

Camellia Plants

Camellia plants should be sprayed for scale insects during the month of October. The most prevalent scale is probably the tea scale, which infests the lower surfaces of leaves and causes a cottony covering to develop on the underside and yellowish blotches to appear on the top surfaces. Spray during October with summer oil emulsion at the rate of one part of oil to 50 parts of water, being sure to cover the lower surfaces of the leaves thoroughly. Malathion may also be used but is somewhat less effective against the adult scale than oil emulsion. It is effective against the young crawlers which usually occur during the early spring period. Several applications of malathion at that time usually give good control of scale insects. Use four teaspoonfuls or 50 per cent liquid in 2½ gallons of water.

Home Gardens

Many home gardens and commercial truck farms are facing the usual fall insects such as aphids and cabbage caterpillars. With the approach of cool weather, aphids will become troublesome on cabbage, cauliflower, turnips, broccoli and related crops. Malathion is an excellent control for all aphids on vegetable crops, but it cannot be used closer than 7 days to harvest. One per cent rotenone dust will control aphids on truck crops, except the cabbage aphid and the spinach aphid. This material is safe to use and can be applied up to harvest. One important thing is to apply insecticides for aphid control as soon as they appear rather than waiting until a heavy infestation develops. With turnips and mustard, it is wise to make an application soon after the plants come up.

Home Freezer Great Help With Prepared Lunches

The lunch that is carried to work can be fresh tasting if prepared the night before or even weeks in advance by using your freezer, suggests Miss Estelle Fournet, Food Preservation Specialist. Wrap such luncheon food as sandwiches, cookies, and fruit separately in individual servings and store in the freezer until time to pack the lunch. The food taken from the freezer in the morning will be thawed by noon. Sandwich fillings suitable for freezing are meat, poultry, cheese spreads, egg-yolk mixtures, peanut butter and nut pastes. Raw vegetables, hard-cooked egg whites, and jelly fillings do not freeze well.

THIS CHARMING AFTERNOON DRESS made in sheer wool from an Anne Adams new printed pattern is sure to be a favorite in any woman's wardrobe. Soft lines and flaring skirt give it that new look of femininity, so fashionable now and for next spring. Note the becoming collar, the bodice with graceful yoke and the pocket detail that lends a custom made elegance.

MR. AND MRS. JACK RISER of Ruston will celebrate their golden wedding anniversary Sunday, October 21, with an open house at their home on Riser Road between 1 and 3 p.m.

NSC Students To Cast Test Ballots Monday

NATCHITOCHES, Oct. 13 (Special) — Northwestern State College students will "cast ballots" in the national election in a "straw vote," to be held on the NSC campus Monday from 10 a.m. to 4:30 p.m., Director of Student Relations Dudley G. Fulton, said here today.

The "election" is an outgrowth of the "Election Preview Forum," an assembly in which four NSC professors discussed national politics and attempted to persuade students, faculty and townspeople here that they should vote for their favorite candidates.

Taking the Republican side were Drs. Medford Evans and Walter Robinson, while Drs. Richmond Hathorn and Dick S. Payne spoke in favor of the Democrats.

Each student will "vote" for his favorite presidential candidate, Eisenhower or Stevenson, besides telling whether he or she is voting age or not, Fulton said. Three ballot boxes will be set up in the Northwestern student center and will be manned by members of the NSC Student Council, headed by Don Morgan, president of the student body here.

Airman Scores High On Achievement Test

LAKE PROVIDENCE, Oct. 13 (Special) — Airman Third Class Chester Hires, 19, son of Mr. and Mrs. Ernest Hires of Lake Providence, who is stationed at Lackland Air Force Base in San Antonio, Tex., recently scored the highest grade on an achievement test given to a group of 69 airmen. As a result of this score, young Hires has been made an instructor at the Air Base, and will teach basic training to recruits.

Hires is a 1955 graduate of the Lake Providence High School and entered the Air Force in July of this year.

Fresh, Delicious
BOX CANDY
Perfect as a gift . . . or for yourself
ARON PHARMACY
N. 3rd at Louisville Ph. 3-2242

Remco Crystal Radio Set

Build your own radio set. All the parts needed. Crystal Tuning — High Impact plastic cabinet.

3.98

HUTCH
Boxing Gloves

Hours of fun sparring with your buddies. Fully packed with hair. Fully protected thumb.

Set of 4 Age 3-7 $5.50
Set of 4 Age 8-14 $6.50

hiller's
Toy and Gift Shop
701 N. 4th Dial 3-5065
NEXT TO NORTHSIDE BRANCH POST OFFICE

BRING THIS AD
BABIES
1c PER POUND
BRING YOUR CHILD TO OUR STUDIO AND YOU WILL RECEIVE A LOVELY
8 x 10
SILVERTONE
PORTRAIT
For Only
1c PER POUND
-EXAMPLE-

If your child weighs 16 pounds, you pay 16c—27 pounds, pay 27c—39 pounds, you pay 39c, etc.
- Choice of Proofs!
- No Extra Charge for Full Figures!
- No Extra Charge for Full Figures of Children Under 6 Years of Age!
- Only One Special of Any Kind Per Person of Family Each 6 Months Unless Additional Photos Are Ordered!

This Offer Good Thru Wednesday, October 24th
501 Bernhardt Building
Larry Robinson
'YOUR PHOTOGRAPHER'
501 Bernhardt Building
BRING THIS AD
BRING THIS AD
BRING THIS AD

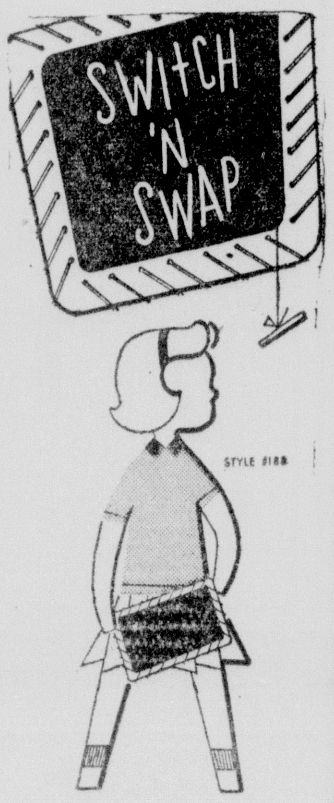

Buster Brown®
Color-Coordinated Knitwear
Get longer life in every color, in every garment, with BUSTER BROWN comfort-controlled knitwear made of BEBON, the luxury cotton yarn. Action-fit sizes in a color-coordinated selection of cardigans, pullovers and famous BUSTER BROWN anklets to switch and swap for many ensembles.
It's genuine
Buster Brown®
from
HADDAD'S
better clothing for less money
PH. 3-3321
506-10 DeSiard

DESIRE TO RENT
3 BEDROOM HOME
PREFER COLLEGE OR LAKESHORE SECTION
WILL CONSIDER LEASING WITH OWNER OPTION TO SELL
PHONE 3-0629

SALE! Simmons
Hide-A-Bed Sofa!
Limited Time Only!

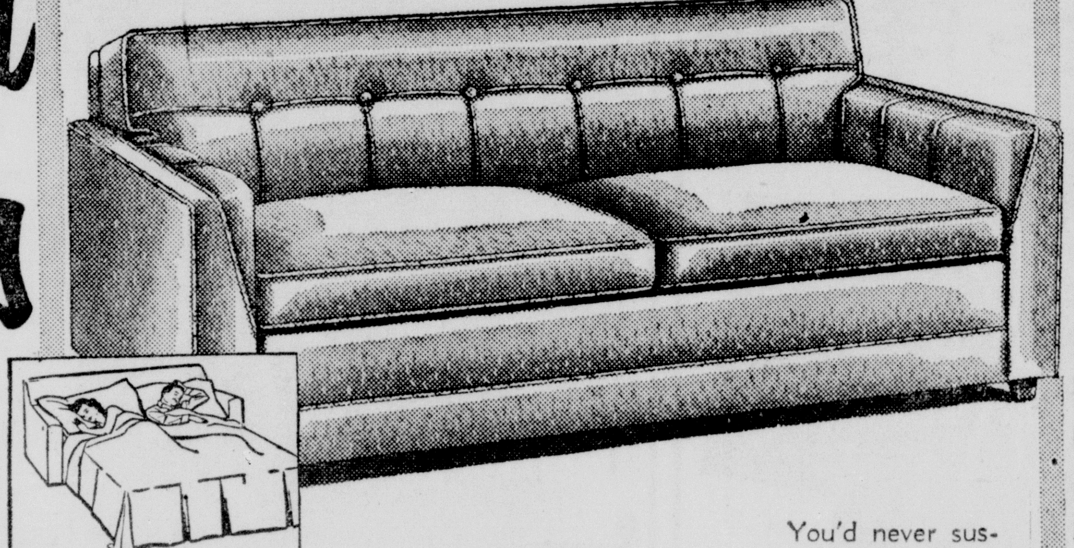

Lowest prices this year! for this quality!

Cover Finished in . . . SYLMER
Keeps fabric new looking longer. Resists stains. Oily spots are easily removed.

$229.50
Regularly $249.50

You'd never suspect these fine sofas hide comfortable beds for two with full-size Simmons Mattress! Even Simmons famous Beautyrest if you choose (only $25 more). Pick from many rich decorator fabrics.

and they're Simmons!

You saw these 1957 models advertised in The Saturday Evening Post

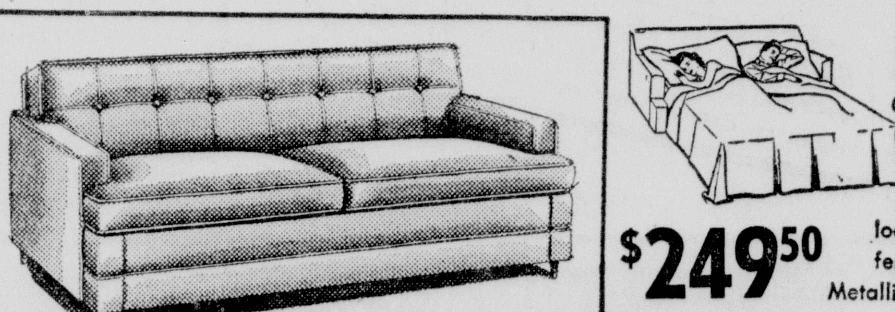

Hide-A-Bed Sofa
Conceals a full-size Simmons mattress and bed. Sleeps two in luxurious comfort. Tufted modern style. New off-the-floor look. Round tapered legs, brass ferrules. Beautyrest seat cushions. Metallic rep fabric in choice of colors.
$249.50

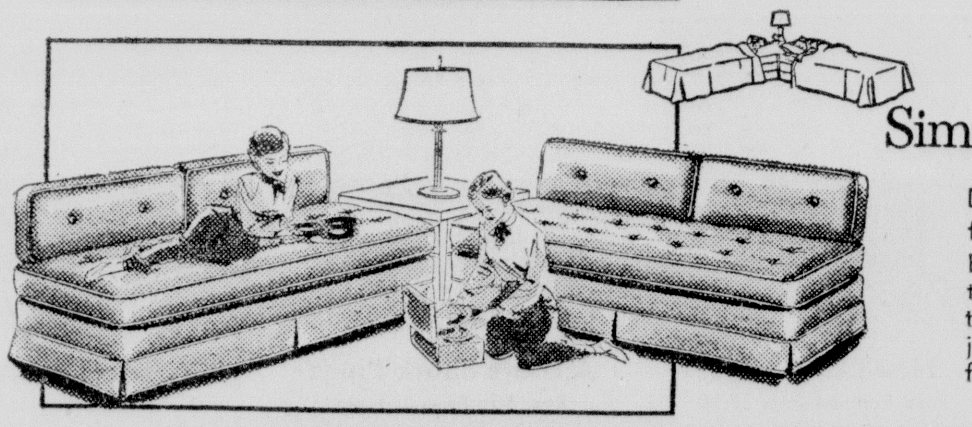

Simmons Studio Divan
Dramatic modern sectional effects by day, superb Simmons beds by night. Each converts to double or twins. Kick-pleat tailoring. Textured jacquard fabric.
$89.95

★ BUY ON DURRETT'S FAMILY BUDGET TERMS!
105 St. John—Monroe
300 Trenton W. Monroe
Durrett's

ROAMIN' IN THE RURAL

—With Euna Spielman

Records Due To Select Best Club

All clubs are reminded that records, score sheets, etc. are due October 31st. The best home demonstration club of 1956 will be awarded according to these records — Nutrition, Safety, House Furnishings, Home Management leaders are to turn in check sheets also October 31st. The agent needs these records when making her annual report.

Bug Flashes

White flies are the "bug of the month" to many owners of flowers and ornamentals. Adult white flies are very small, four winged insects, whose wings are covered with fine, white powder. Eggs are laid on the undersides of leaves and hatch in 4 to 8 days. The tiny young insects have legs and move about, but soon molt, lose their legs and remain in the same position. The larvae are very small, oval shaped, pale yellowish and flattened. They suck juice from the leaves with tiny, thread like beaks which are inserted into the leaves. They pupate on the leaves and emerge as adult white flies.

There are several generations a year, and they may be present all of the year on ornamental plants such as gardenias, camellias, lilies, privet hedge, etc. They are particularly destructive to gardenias an cause these plants to be covered with a sooty mold a great part of the time. The sooty mold is caused by a fungus disease developing in honeydew secretions from the alimentary tracts of the fly larvae.

White flies may be controlied with summer oil emulsion, 1½ ounces to one gallon of water. Oil emulsion should be applied during the spring and during the fall when the weather is neither too not nor too cold. October is an ideal time for this spraying. Malathion is also an excellent control for white flies and may be applied by mixing five teaspoonsfuls of 50 per cent concentrated in 2½ gallons of water. When white flies are removed, the sooty mold will disappear, since there will be no honeydew for it to develop in.

Camellia Plants

Camellia plants should be sprayed for scale insects during the month of October. The most prevalent scale is probably the tea scale, which infests the lower surfaces of leaves and causes a cottony covering to develop on the underside and yellowish blotches to appear on the top surfaces. Spray during October with summer oil emulsion at the rate of one part of oil to 50 parts of water, being sure to cover the lower surfaces of the leaves thoroughly. Malathion may also be used but is somewhat less effective against the adult scale than oil emulsion. It is effective against the young crawlers which usually occur during the early spring period. Several applications of malathion at that time usually give good control of scale insects. Use four teaspoonfuls of 50 per cent liquid in 2½ gallons of water.

Home Gardens

Many home gardens and commercial truck farms are facing the usual fall insects such as aphids and cabbage caterpillars. With the approach of cool weather, aphids will become troublesome on cabbage, cauliflower, turnips, broccoli and related crops. Malathion is an excellent control for all aphids on vegetable crops, but it cannot be used closer than 7 days to harvest. One per cent rotenone dust will control aphids on truck crops, except the cabbage aphid and the spinach aphid. This material is safe to use and can be applied up to harvest. One important thing is to apply insecticides for aphid control as soon as they appear rather than waiting until a heavy infestation develops. With turnips and mustard, it is wise to make an application soon after the plants come up.

Home Freezer Great Help With Prepared Lunches

The lunch that is carried to work can be fresh tasting if prepared the night before or even weeks in advance by using your freezer, suggests Miss Estelle Fournet, Food Preservation Specialist. Wrap such luncheon food as sandwiches, cookies, and fruit separately in individual servings and store in the freezer until time to pack the lunch. The food taken from the freezer in the morning will be thawed by noon. Sandwich fillings suitable for freezing are meat, poultry, cheese spreads, egg-yolk mixtures, peanut butter and nut pastes. Raw vegetables, hard-cooked egg whites, and jelly fillings do not freeze well.

THIS CHARMING AFTERNOON DRESS made in sheer wool from an Anne Adams new printed pattern is sure to be a favorite in any woman's wardrobe. Soft lines and flaring skirt give it that new look of femininity, so fashionable now and for next spring. Note the becoming collar, the bodice with graceful yoke and the pocket detail that lends a custom made elegance.

MR. AND MRS. JACK RISER of Ruston will celebrate their golden wedding anniversary Sunday, October 21, with an open house at their home on Riser Road between 1 and 3 p.m.

NSC Students To Cast Test Ballots Monday

NATCHITOCHES, Oct. 13 (Special) — Northwestern State College students will "cast ballots" in the national election in a "straw vote," to be held on the NSC campus Monday from 10 a.m. to 4:30 p.m., Director of Student Relations Dudley G. Fulton, said here today.

The "election" is an outgrowth of the "Election Preview Forum," an assembly in which four NSC professors discussed national politics and attempted to persuade students, faculty and townspeople here that they should vote for their favorite candidates.

Taking the Republican side were Drs. Medford Evans and Walter Robinson, while Drs. Richmond Hathorn and Dick S. Payne spoke in favor of the Democrats.

Each student will "vote" for his favorite presidential candidate, Eisenhower or Stevenson, besides telling whether he or she is voting age or not, Fulton said. Three ballot boxes will be set up in the Northwestern student center and will be manned by members of the NSC Student Council, headed by Don Morgan, president of the student body here.

Airman Scores High On Achievement Test

LAKE PROVIDENCE, Oct. 13 (Special) — Airman Third Class Chester Hires, 19, son of Mr. and Mrs. Ernest Hires of Lake Providence, who is stationed at Lackland Air Force Base in San Antonio, Tex., recently scored the highest grade on an achievement test given to a group of 69 airmen. As a result of this score, young Hires has been made an instructor at the Air Base, and will teach basic training to recruits.

Hires is a 1955 graduate of the Lake Providence High School and entered the Air Force in July of this year.

DESIRE TO RENT
3 BEDROOM HOME
PREFER COLLEGE OR LAKESHORE SECTION
WILL CONSIDER LEASING WITH OWNER OPTION TO SELL
PHONE 3-0629

Fresh, Delicious
BOX CANDY
Perfect as a gift . . . or for yourself
ARON PHARMACY
N. 3rd at Louisville Ph. 3-2242

Remco Crystal Radio Set
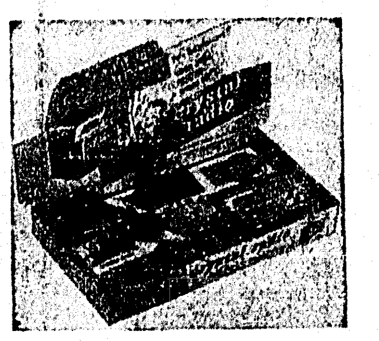
Build your own radio set. All the parts needed. Crystal Tuning — High Impact plastic cabinet.
3.98
HUTCH
Boxing Gloves

Hours of fun sparring with your buddies. Fully packed with hair. Fully protected thumb.
Set of 4 Age 3-7 $5.50
Set of 4 Age 8-14 $6.50
hiller's
Toy and Gift Shop
701 N. 4th Dial 3-5065
NEXT TO NORTHSIDE BRANCH POST OFFICE

BRING THIS AD
BABIES
1c PER POUND
BRING YOUR CHILD TO OUR STUDIO AND YOU WILL RECEIVE A LOVELY

8 x 10
SILVERTONE
PORTRAIT For Only 1c PER POUND
—EXAMPLE—
If your child weighs 16 pounds, you pay 16c —27 pounds, pay 27c—39 pounds, you pay 39c, etc.
- Choice of Proofs!
- No Extra Charge for Full Figures!
- No Extra Charge for Full Figures of Children Under 6 Years of Age!
- Only One Special of Any Kind Per Person of Family Each 6 Months Unless Additional Photos Are Ordered!
This Offer Good Thru Wednesday, October 24th
501 Bernhardt Building
Larry Robinson 'YOUR PHOTOGRAPHER'
501 Bernhardt Building
BRING THIS AD
BRING THIS AD
BRING THIS AD

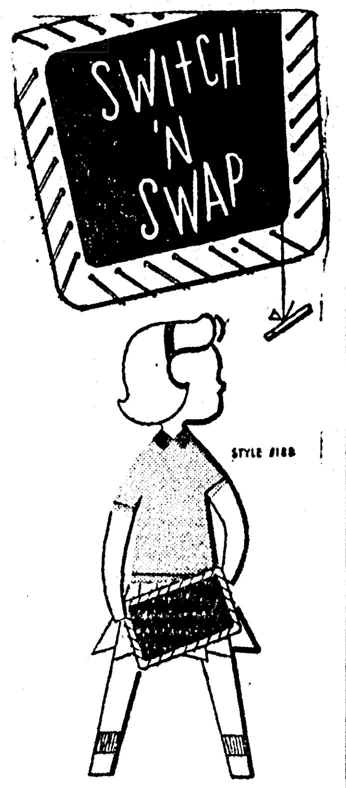

Buster Brown®
Color-Coordinated Knitwear
Get longer life in every color, in every garment, with BUSTER BROWN comfort-controlled knitwear made of BEBON, the luxury cotton yarn. Action-fit sizes in a color-coordinated selection of cardigans, pullovers and famous BUSTER BROWN anklets to switch and swap for many ensembles.
It's genuine
Buster Brown®
from
HADDAD'S
better clothing for less money
PH. 3-3321
506-10 DeSiard

SALE! Simmons
Hide-A-Bed Sofa!
Limited Time Only!
Lowest prices this year! for this quality!
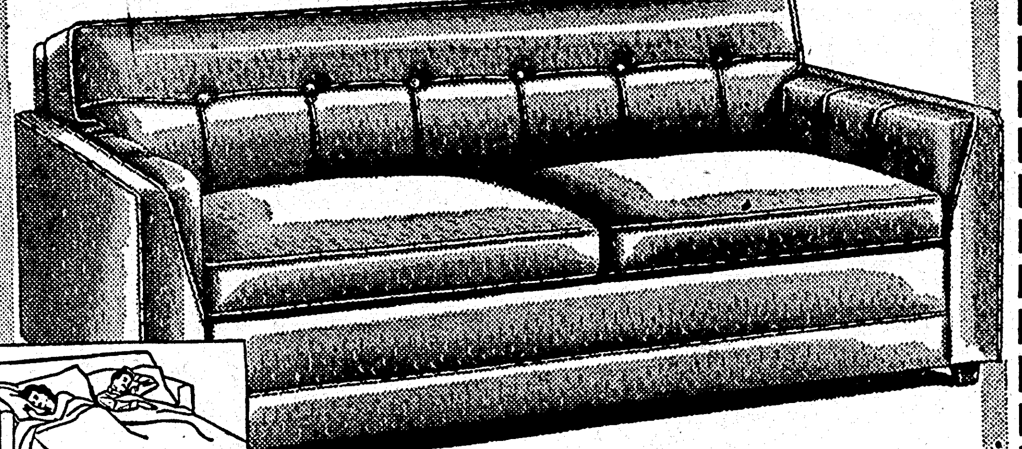
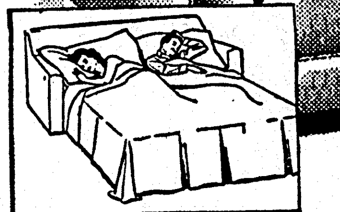
Cover Finished in . . . SYLMER
Keeps fabric new looking longer. Resists stains. Oily spots are easily removed.
$229.50
Regularly $249.50
You'd never suspect these fine sofas hide comfortable beds for two with full-size Simmons Mattress! Even Simmons famous Beautyrest if you choose (only $25 more). Pick from many rich decorator fabrics.
and they're Simmons!
You saw these 1957 models advertised in The Saturday Evening Post
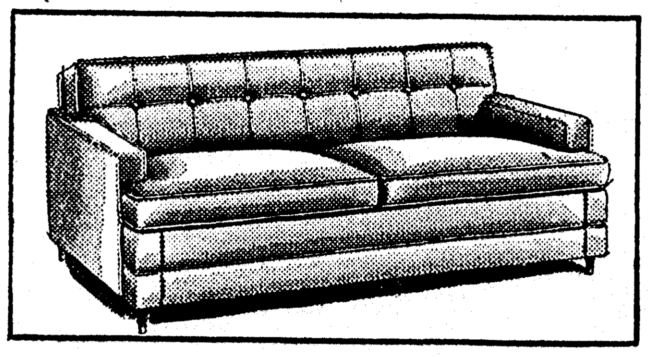
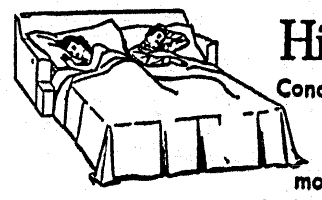
Hide-A-Bed Sofa
Conceals a full-size Simmons mattress and bed. Sleeps two in luxurious comfort. Tufted modern style. New off-the-floor look. Round tapered legs, brass ferrules. Beautyrest seat cushions. Metallic rep fabric in choice of colors.
$249.50

Simmons Studio Divan
Dramatic modern sectional effects by day, superb Simmons beds by night. Each converts to double or twins. Kick-pleat tailoring. Textured jacquard fabric.
$89.95
★ BUY ON DURRETT'S FAMILY BUDGET TERMS!
105 St. John—Monroe
300 Trenton W. Monroe
Durrett's

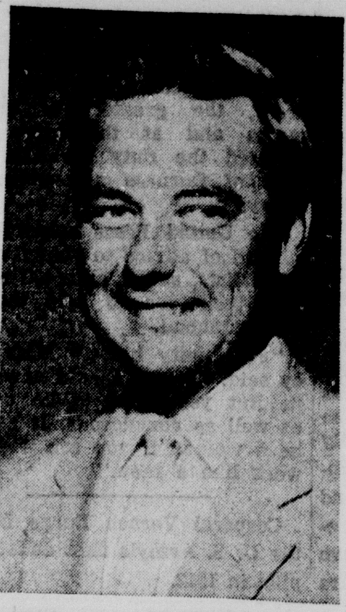

JOHN B. GREMILLION, above, is the new manager of Generalgas in West Monroe. He and his wife, the former Minnie Lou Harding, are originally from Alexandria. They come here from Thibodeaux where Gremillion has been with the ammonia division of Generalgas Corp.

Clubs And Social Calendar

Monday

The BWC of the Federation of Trenton Association will meet at the Good Hope Baptist Church at 7:30 p.m.

The Review Club will meet with Mrs. L. N. Waddell, 801 Glenmar, at 2:30 p.m.

Lambda Sigma Chi sorority will meet with Marie Hancock, 601 Roselawn, at 3:20 p.m.

The Freshmen and Sophomore clubs of Y-Teens will meet at the Y. W. C. A. at 3:30 p.m.

Shady Grove club of Y-Teens will meet at Shady Grove school at 2:30 p.m.

YRG's will meet at the YWCA at 6:15 p.m.

The regular meeting of Louise L. McGuire Chapter 4, OES, will be held at the Masonic Temple at 8 p.m. Covered dish supper.

Miro Book Club will meet with Mrs. Thomas Jett in West Monroe at 2:30 p.m.

Tuesday

The Bosco Home Demonstration Club will meet with Mrs. Wheelis Dear at 2 p. m.

The Wesleyan Service Guild of the First Methodist Church will meet in the following homes: Circle 1: Misses Helen Hunt and Miss Maude Brownlee, 900 North Third; Circle No. 2: Mrs. Paula Tooke and Miss Marion Moore, 2808 South Grand; Circle No. 3: Mrs. Ada Bender, 609 Walnut Street.

7th Grade club of Y-Teens will meet at the YWCA at 3:30 p.m.

Chapters of the Woman's Auxiliary of Grace Church will meet as follows:

St. Agnes, Mrs. T. O. Bancroft, Jr., 2109 Jasmine, 9:30 a.m., Cohostess, Mrs. W. B. Higdon.

St. Ann, Mrs. H. W. McSherry, Island Drive, 9:30 a.m.

St. Catherine, Mrs. Kennedy Abington, 302 Roselawn, 9:30 a.m.

St. Elizabeth, Mrs. E. N. Hemphill, 1302 Emerson, 9:30 a.m.

St. Hilda, Mrs. Fred Fudickar, Sr., 1114 Riverside, 9:30 a.m., cohostess, Mrs. C. R. Tidwell.

St. Martha, Mrs. Henry Bernstein, 1704 Riverside, 9:30 a.m. cohostess, Mrs. W. S. Shafto.

St. Mary, Mrs. Fletcher Ashcraft, 1510 Island Drive, 9:30 a.m., co-hostess, Mrs. Henry Colbert.

St. Monica, Mrs. H. S. Parker, 1704 North Second, 9:30 a.m.

St. Theresa, Mrs. Victor Mahr, 1800 Jackson, 7:30 p.m.

St. Veronica, Mrs. J. M. Menefee, 1500 Emerson, 2 p.m.

The CWF of the First Christian Church will meet as follows:

Group 1, Mrs. J. M. Smith, 300 Pargoud Drive, 9:30 a.m.

Group 2, Mrs. Dan Cox, 410 Eason Place, 9:30 a.m.

Group 3, Mrs. George Morgan, 200 Roselawn, at 2:30 p. m.

Group 4, Mrs. H. L. Moore, 601 Calypso, at 2:30 p.m.

Wednesday

The Claiborne Home Demonstration Club will have its regular meeting at the Agriculture Building, West Monroe, at 9:30 a.m.

Lenwil Y-Teens will meet at Lenwil school at 12:45 p.m.

The Senior and Junior Clubs of Y-Teens will meet at the YWCA at 3:30 p.m.

The Study Club will meet with Mrs. J. S. Drew, 1002 St. John, at 3:30 p.m.

The Twentieth Century Book club will meet with Mrs. Lee Hodges, at 3 p.m., 2305 Hawthorne.

The La Vingt club will meet at 2 p.m. with Mrs. Cecil Hill, 2112 Island Drive.

Thursday

The Ivy Guild will meet in the home of Mrs. J. B. Renaud, 114 Stone ave. at 7:30 p. m.

The Business and Professional Girls' club of the YWCA will meet at the "Y" at 6:15 p.m. Mrs. E. P. Cudd will be a guest speaker for the meeting.

Friday

The Junior Charity League will have their annual Silver Tea from 3:30 to 5:30 o'clock in the afternoon in the home of Mrs. George M. Snellings, Jr., Country Club drive.

The Sterlington HDC will meet at 1 p.m. with Mrs. Don Glenn, Dixie Acres Village.

The 8th Grade club of Y-Teens will meet at the YWCA at 3:30 p.m.

Sunday

Beta Delta sorority will be in the home of Miss Kathy Talton, at 203 Sherrouse at 2 p.m.

Delta Sigma fraternity will meet in the home of Dickie Wright, 2700 Kenmore, at 2 o'clock.

Belk-Gallant

Home of Better Values

126 DESIARD ST.

FAMILY COAT WEEK

TIMELY VALUES—TO KEEP THE WHOLE FAMILY WARM!

SEE how little you spend
SEE how much you get at our

COAT SALE

Oh, what heavenly values you'll find at our great Coat Sale! These coats are real beauties in lush fabrics, wonderful new colors and styles . . . and all at savings! Hurry!

● 3RD FLOOR

See our distinctive new selection today! Choose from warm wools, tweeds and blends in slim, straight and narrow, or tapered, full styles. Dramatic new-for-fall shades.

VALUES TO $60.00

$38

SIZES 8 TO 18

TOPPERS $28

TOP FASHIONS FOR SMALL FRY

● 3RD FLOOR

$10.95 TO $24.95

- Includes all sizes from tots to subteens.
- Smooth and textured woolens, tweeds
- Wide selection of styles, colors.

WINTER COATS

Boxy styles! Always-smart fitted princess silhouettes! All with back-interest, this season's big fashion news! Tweeds! Nubbies! Plaids!

YOURS! the luxury of IMPORTED CASHMERE

- *Tailord entirely by hand!*
- *Shape-retaininng interfacing!*
- *Crepe-back satin Milium linings!*

sizes 6 to 18

$85

REG. 129.95

Connoisseur coats . . . of famed Bernhard Altman and Lambeth cashmere! Prized for their elegance-over-everything, their look of complete fashion assurance on any occasion!

● 3RD FLOOR

3 CONVENIENT WAYS TO SHOP

- Cash
- Lay-Away
- Planned Budget Accounts

VISIT OUR STOCK ROOM

Dish Sale

OF Blue Ridge Hand Painted

CHINA

YOU PICK 'EM
YOU MATCH 'EM

ALL KINDS 5¢ to 29¢

VALUES TO $1.50

HURRY! HURRY!

8.95 Jr. boys' sizes 4-12 **10.95** boys' sizes 6-20

quilt-lined throughout—even the sleeves!

SUBURBAN COATS

More than a jacket—less bulk than a coat! Jr. boys: 50-50 blend of new, reproc. wool interlined with reproc. wool. Gray, beige. Boys: reproc. wool and rayon, fortified with nylon. Charcoal, brown, blue, black. Knee-easy freedom for your active boy!

● STREET FLOOR

MEN WHO KNOW VALUE CHOOSE OUR OWN

Favortex Quality Clothes

29.95

Tailored just for us!

OUR OWN FAVORTEX ALL WOOL TOPCOATS

Premium-quality workmanship throughout! Fine quality wool yarns in a wide range of interesting textures! Easy raglan or set-in sleeve styles. Smooth rayon lining. Grays, tans, blues, browns, new charcoal tones. Our own famous label means you get superior inner construction, better wear . . . down-to-earth price!

Sizes 33-46, regulars, longs, shorts.

SHOP BELK'S for better selections, better buys!
BUY BELK'S for certified better values!

● STREET FLOOR

SPECIAL! SPECIAL!

A SPECIAL PURCHASE OF BOYS' QUILT-LINED

JACKETS & SURCOATS

Regular $3.98 Value

$3.22

YOU SAVE 76¢

Rayon-nylon sheen gabardine resists wind, rain! Zip front, 2 slash pockets, 4-12.

● STREET FLOOR

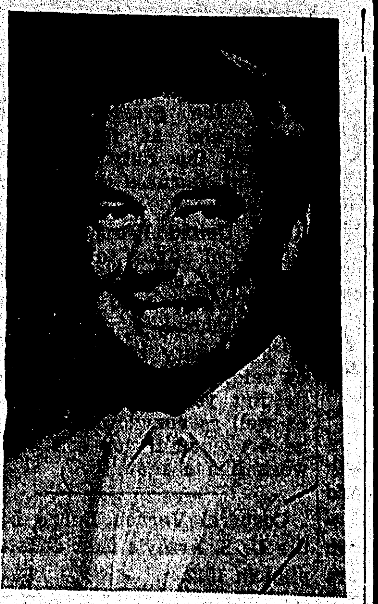

JOHN B. GREMILLION, above, is the new manager of Generalgas in West Monroe. He and his wife, the former Minnie Lou Harding, are originally from Alexandria. They come here from Thibodeaux where Gremillion has been with the ammonia division of Generalgas Corp.

Clubs And Social Calendar

Monday

The BWC of the Federation of Trenton Association will meet at the Good Hope Baptist Church at 7:30 p.m.

The Review Club will meet with Mrs. L. N. Waddell, 801 Glenmar, at 2:30 p.m.

Lambda Sigma Chi sorority will meet with Marie Hancock, 601 Roselawn, at 3:20 p.m.

The Freshmen and Sophomore clubs of Y-Teens will meet at the Y. W. C. A. at 3:30 p.m.

Shady Grove club of Y-Teens will meet at Shady Grove school at 2:30 p.m.

YRG's will meet at the YWCA at 6:15 p.m.

The regular meeting of Louise L. McGuire Chapter 4, OES, will be held at the Masonic Temple at 8 p.m. Covered dish supper.

Miro Book Club will meet with Mrs. Thomas Jett in West Monroe at 2:30 p.m.

Tuesday

The Bosco Home Demonstration Club will meet with Mrs. Wheelis Dear at 2 p. m.

The Wesleyan Service Guild of the First Methodist Church will meet in the following homes: Circle 1: Misses Helen Hunt and Miss Maude Brownlee, 900 North Third; Circle No. 2: Mrs. Paula Tooke and Miss Marion Moore, 2808 South Grand; Circle No. 3: Mrs. Ada Bender, 609 Walnut Street.

7th Grade club of Y-Teens will meet at the YWCA at 3:30 p.m.

Chapters of the Woman's Auxiliary of Grace Church will meet as follows:

St. Agnes, Mrs. T. O. Bancroft, Jr., 2109 Jasmine, 9:30 a.m., Cohostess, Mrs. W. B. Higdon.

St. Ann, Mrs. H. W. McSherry, Island Drive, 9:30 a.m.

St. Catherine, Mrs. Kennedy Abington, 302 Roselawn, 9:30 a.m.

St. Elizabeth, Mrs. E. N. Hemphill, 1302 Emerson, 9:30 a.m.

St. Hilda, Mrs. Fred Fudickar, Sr., 1114 Riverside, 9:30 a.m., cohostess, Mrs. C. R. Tidwell.

St. Martha, Mrs. Henry Bernstein, 1704 Riverside, 9:30 a.m. cohostess, Mrs. W. S. Shafto.

St. Mary, Mrs. Fletcher Ashcraft, 1510 Island Drive, 9:30 a.m., co-hostess, Mrs. Henry Colbert.

St. Monica, Mrs. H. S. Parker, 1704 North Second, 9:30 a.m.

St. Theresa, Mrs. Victor Mahr, 1800 Jackson, 7:30 p.m.

St. Veronica, Mrs. J. M. Menefee, 1500 Emerson, 2 p.m.

The CWF of the First Christian Church will meet as follows:

Group 1, Mrs. J. M. Smith, 300 Pargoud Drive, 9:30 a.m.

Group 2, Mrs. Dan Cox, 410 Eason Place, 9:30 a.m.

Group 3, Mrs. George Morgan, 200 Roselawn, at 2:30 p. m.

Group 4, Mrs. H. L. Moore, 601 Calypso, at 2:30 p.m.

Wednesday

The Claiborne Home Demonstration Club will have its regular meeting at the Agriculture Building, West Monroe, at 9:30 a.m.

Lenwil Y-Teens will meet at Lenwil school at 12:45 p.m.

The Senior and Junior Clubs of Y-Teens will meet at the YWCA at 3:30 p.m.

The Study Club will meet with Mrs. J. S. Drew, 1002 St. John, at 3:30 p.m.

The Twentieth Century Book club will meet with Mrs. Lee Hodges, at 3 p.m., 2305 Hawthorne.

The La Vingt club will meet at 2 p.m. with Mrs. Cecil Hill, 2112 Island Drive.

Thursday

The Ivy Guild will meet in the home of Mrs. J. B. Renaud, 114 Stone ave. at 7:30 p. m.

The Business and Professional Girls' club of the YWCA will meet at the "Y" at 6:15 p.m. Mrs. E. P. Cudd will be a guest speaker for the meeting.

Friday

The Junior Charity League will have their annual Silver Tea from 3:30 to 5:30 o'clock in the afternoon in the home of Mrs. George M. Snellings, Jr., Country Club drive.

The Sterlington HDC will meet at 1 p.m. with Mrs. Don Glenn, Dixie Acres Village.

The 8th Grade club of Y-Teens will meet at the YWCA at 3:30 p.m.

Sunday

Beta Delta sorority will be in the home of Miss Kathy Talton, at 203 Sherrouse at 2 p.m.

Delta Sigma fraternity will meet in the home of Dickie Wright, 2700 Kenmore, at 2 o'clock.

Belk-Gallant
Home of Better Values
126 DESIARD ST.

FAMILY COAT WEEK
TIMELY VALUES—TO KEEP THE WHOLE FAMILY WARM!

SEE how little you spend
SEE how much you get at our
COAT SALE

Oh, what heavenly values you'll find at our great Coat Sale! These coats are real beauties in lush fabrics, wonderful new colors and styles . . . and all at savings! Hurry!

● 3RD FLOOR

See our distinctive new selection today! Choose from warm wools, tweeds and blends in slim, straight and narrow, or tapered, full styles. Dramatic new-for-fall shades.

VALUES TO $60.00
$38
SIZES 8 TO 18

TOPPERS $28

TOP FASHIONS FOR SMALL FRY
● 3RD FLOOR
$10.95 TO $24.95

● Includes all sizes from tots to sub-teens.
● Smooth and textured woolens, tweeds
● Wide selection of styles, colors.

WINTER COATS
Boxy styles! Always-smart fitted princess silhouettes! All with back-interest, this season's big fashion news! Tweeds! Nubbies! Plaids!

YOURS! the luxury of IMPORTED CASHMERE
● Tailord entirely by hand!
● Shape-retaininng interfacing!
● Crepe-back satin Milium linings!
sizes 6 to 18
$85
REG. 129.95
Connoisseur coats . . . of famed Bernhard Altman and Lambeth cashmere! Prized for their elegance-over-everything, their look of complete fashion assurance on any occasion!
● 3RD FLOOR

3 CONVENIENT WAYS TO SHOP
● Cash
● Lay-Away
● Planned Budget Accounts

VISIT OUR STOCK ROOM
Dish Sale OF Blue Ridge Hand Painted CHINA
YOU PICK 'EM YOU MATCH 'EM
ALL KINDS 5¢ to 29¢
VALUES TO $1.50
HURRY! HURRY!

8.95 Jr. boys' sizes 4-12
10.95 boys' sizes 6-20
quilt-lined throughout—even the sleeves!
SUBURBAN COATS
More than a jacket — less bulk than a coat! Jr. boys' 50-50 blend of new, reproc. wool interlined with reproc. wool. Gray, beige. Boys' reproc. wool and rayon, fortified with nylon. Charcoal, brown, blue, black. Knee-easy freedom for your active boy!
● STREET FLOOR

MEN WHO KNOW VALUE CHOOSE OUR OWN
Favortex Quality Clothes

29.95

Tailored just for us!
OUR OWN FAVORTEX ALL WOOL TOPCOATS
Premium-quality workmanship throughout! Fine quality wool yarns in a wide range of interesting textures! Easy raglan or set-in sleeve styles. Smooth rayon lining. Grays, tans, blues, browns, new charcoal tones. Our own famous label means you get superior inner construction, better wear . . . down-to-earth price!
Sizes 33-46, regulars, longs, shorts.
SHOP BELK'S for better selections, better buys!
BUY BELK'S for certified better values!
● STREET FLOOR

SPECIAL! SPECIAL!
A SPECIAL PURCHASE OF BOYS' QUILT-LINED JACKETS & SURCOATS
Regular $3.98 Value
$3.22
YOU SAVE 76¢

Rayon-nylon sheen gabardine resists wind, rain! Zip front, 2 slash pockets, 4-12.
● STREET FLOOR

The U. S. produces 169 kinds of honey from 18 states. Origin is from clover, orange blossom, alfalfa, tulip trees and hundreds of other plants and blossoms.

A "bull" in the Wall Street market is a broker who buys stock in the hope that the price will rise.

from DURRETT'S of West Monroe

Gifts of Distinction

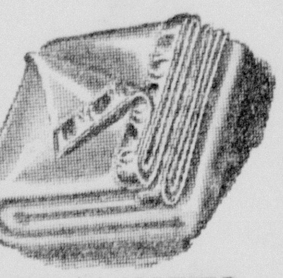

BLANKETS by Fieldcrest

Here you'll find the downy soft, gorgeously colored, truly fine blankets you want for your own or for gifts. Fieldcrest has made them more beautiful than ever — soft pastels; rich deep shades; new "printed" patterns. Choose from many mixtures of wool, cotton and synthetic fibers in a wide range of prices to suit every need.

$6.75 to $19.95

ELECTRIC BLANKETS

- By SUNBEAM and UNIVERSAL
- SINGLE and DOUBLE CONTROLS

$29.95 up

Durrett's

500 Trenton Dial 3-5451
WEST MONROE

LET'S EXPLORE YOUR MIND

By ALBERT EDWARD WIGGAM, D. Sc.

Reg. U. S. Pat. Off.

Answer to Question No. 1

1. I believe so, and why not? My mother had a spinster housekeeper of 82. It never occurred to me that glamor had ever occurred to her. But one day she spied a workman coming up the walk carrying some tools for repairs. She shot back to her room and, in a jiffy, met him with her face as rosy as a schoolgirl's. Plastic surgeons tell me that they lift the faces of women in the sixties and seventies who are as thrilled as debutantes. Girls of the sweet seventies — I'm all for it!

Are married men more likely than bachelors, to have fatal accidents?
Yes— No—

2. No. young married couples have about the same accident rate as bachelors and bachelor girls. Psychiatrist Neil Dayton points in his study of 89,190 cases of mental breakdown, "New Facts on Mental Disorders," this is probably because marriage has not yet had such influences one way or the other. However, as time wears on, bachelors have twice as many fatal accidents as married men and single women, 40 per cent more fatalities than married women. It's plainly dangerous to life and limb to remain unmarried! Don't risk it. Get a copy of our booklet, "How To Pick a Mate." Nonprofit, 15c (coin only) and stamped, self-addressed envelope.

Boys and girls have well formed personalities before their teens.
True — False —

3. True, according to Wm. W. Wattenberg in his splendid book, "The Adolescent Years." He says: "What a youngster was like as a child established the point of departure for the path he takes as a teenager. Throughout later years, we are likely to detect strong influences of the first ten years. These by no means decide fully what his later behavior will be like; however, they do help explain why not all teenagers can be expected to act the same. To understand any teenager, we must know something of his past."

C. 1956, John F. Dille Co.

Goren on Bridge

Both vulnerable. South deals.

NORTH
♠ 8 5
♥ 6 4 2
♦ 7 6 4 2
♣ A Q 7 4

WEST
♠ J 7 4 3
♥ K Q J 9
♦ K 5
♣ 8 6 5

EAST
♠ 2
♥ A 10 7 5 3
♦ J 8 3
♣ J 10 9 3

SOUTH
♠ A K Q 10 9 6
♥ 8
♦ A Q 10 9
♣ K 2

The bidding:

South, 1 spade; West, pass; North, 2 clubs; East, pass.

South, 3 clubs; West, pass; North, 3 spades; East, pass.

South, 4 spades; West, pass; North, pass; East, pass.

Opening lead: King of diamonds.

It is a good general principle of defensive play to take tricks when you see them. There are, to be sure, numerous instances when it is proper to wait with your winners, but the burden of proof rests upon him who refuses a trick.

The holdup on the defense, when properly employed is a valuable weapon. It is designed to shut the declarer out of one hand or the other and prevent the run of some long suit. Naturally it occurs with more frequency at no trump, tho it can be used effectively at suit contracts when the dummy is out of entries.

In today's hand an opportunity was afforded the defense to make a holdup of a rather unusual kind, and for a purpose other than those usually discussed in bridge texts.

The bidding was normal in all respects and aginst the final contract of four spades, West led the king of diamonds. The suit was continued and third round ruffed by declarer. A low spade was led toward dummy and West naturally ducked. On the spade return East showed out and declarer put up the king. "Well, I guess I'll never get anything bigger," was West's comment as he took the trick. But there was nothing he could return to prevent declarer from taking the rest of the tricks.

West could have defeated the contract by waiting just one more round with the ace of trumps, and it was a marked play for him to do so. Declarer is known at this point to have exactly the same number of trumps as West. If, before he loses control of the trumps, West can force declarer to ruff one more diamond, a long trump trick can be established for the defense. However, West is not in a position to lead a diamond while dummy still retains a trump which can take care of any diamond return. If West takes the third spade lead, he can force declarer's last trump with a diamond and establish the six of spades for the setting trick.

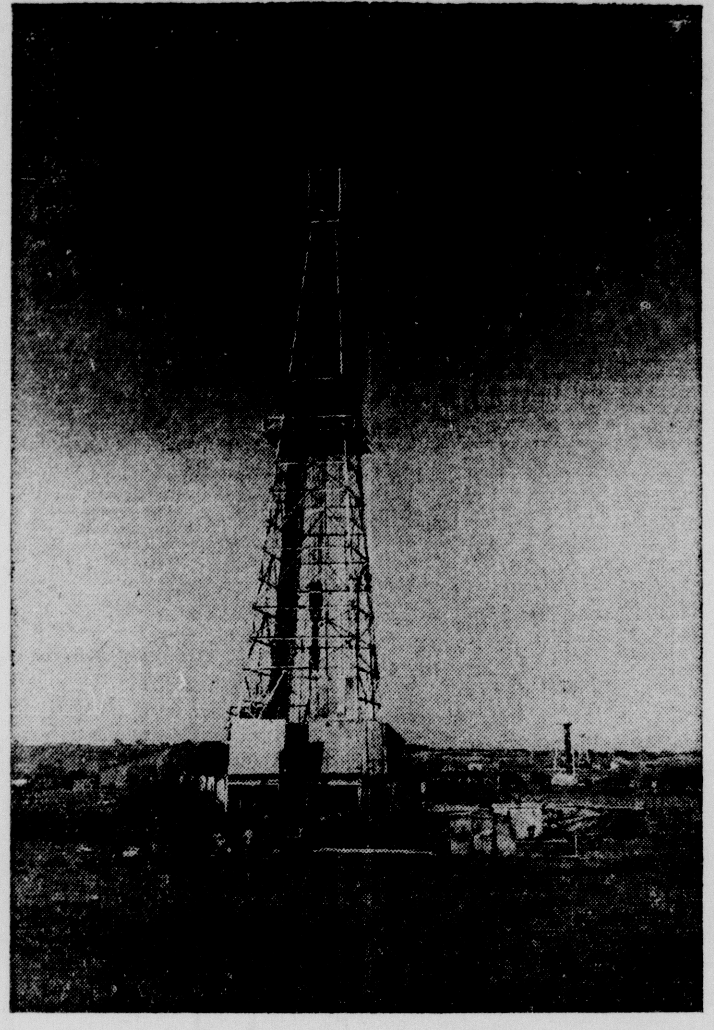

ONE OF 400—Pictured above is a drilling rig, typical of the 425 rigs that were active in Louisiana during the past week.

Stomach Ache Sends Students To Hospital

SULPHUR, La., Oct. 13 (UP) Approximately 200 Baton Rouge high school students were treated at a hospital here last night for "a siege of gastro intestinal upset."

Authorities at the Calcaseau-Cameron hospital said the hospital was jammed to capacity when the students began pouring in after the half-time of a Sulphur-Istrouma high school football game.

Civil defense police and all available ambulances in the area were called to take the students to the hospital. Hospital authorities said 150 of the students were admitted as patients and that at least another 50 were treated and released.

Twenty-nine students were kept overnight in the local hospital and Sulphur residents housed approximately another 15 or 20 students.

Most of the students had come to Sulphur in school busses for the football game and did not arrive until just before half time. It was reported the bus caravan was delayed because of stops at Lake Charles and Opelousas hospitals to treat sick students.

Doctors at the hospital here declined to further identify the illness except as a "gastro intestinal upset."

One Istrouma student was quoted as saying that a number of students were stricken at the school on Thursday.

State police provided an escort back to Baton Rouge for the busses which returned last night. One bus remained here and was scheduled to return today with the patients who were kept overnight.

The students included members of the school's band and pep squads. Reports said they participated in half-time ceremonies and returned to the bleachers when most of them became violently ill.

Water Released By Break In Dam Is Under Control

CROSSETT, Ark., Oct. 13 (Special) — The release of water caused by the break in Crossett's new dam on Coffee Creek, Wednesday was held for slow absorption by impounding facilities below the newly formed lake, according to officials of the Crossett company. The flow of water from these impounding facilities continues to be regulated by the company's stream improvement specialists.

Engineers are now on the site trying to determine the cause of Wednesday's break in the recently constructed earth - filled dam. The company plans to rebuild the dam as soon as possible, the announcement said.

Constructed at a cost of about $125,000, the basin was designed to retain up to 625 million gallons of water. It is located about three miles southwest of Crossett, as a step toward further expanding the Crossett Company's extensive stream improvement facilities, which include Coffee Creek and Mossy Lake.

Rubirosa Plans To Wed French Actress In Month

PARIS, Oct. 13 (AP) — Dominican playboy-diplomat Porfirio Rubirosa said today he will marry 19-year-old French actress Odile Rodin.

"She is pretty, intelligent, gracious and good," said four-times married Rubirosa in an interview. He said the date for the marriage has not been set but it probably will take place in Paris in a month.

This will be the first marriage for the blonde actress. She currently is playing the lead role in "Fabien" at the Bouffe-Parisiens Theater.

Rubirosa is listed as minister counsellor at the Dominican Republic's Embassy in Paris. He is seldom found there, however.

He said he was introduced to Miss Rodin five months ago by "mutual friends." He said he grew fonder of the actress after he was hospitalized following a fall during a polo match.

"Mademoiselle Odile was a most kind and lovely friend to me in those days," said Rubirosa.

The National Safety Council estimates that the annual financial loss to the nation from farm accidents averages about $275 per farm family.

In Armed Services

LONG BEACH, Calif. (FHTNC) —Serving aboard the Pacific Fleet attack cargo ship USS Merick is Frederick A. Hoffmann, Jr., hospital corpsman second class, USN, son of Mr. and Mrs. Frederick A. Hoffmann of 911 Pine St., and husband of the former Miss Ruby L. Rushing, all of Monroe, La.

OIL SERVES YOU

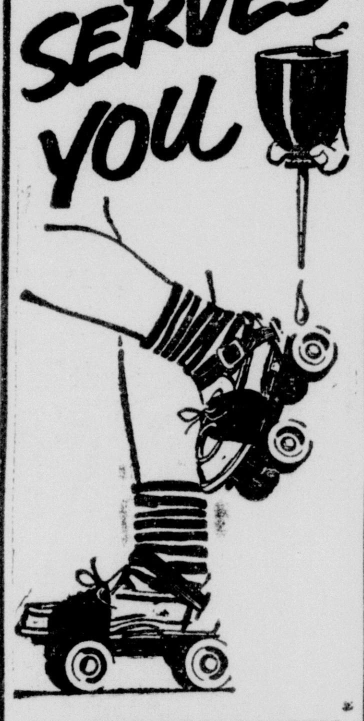

OIL PROGRESS WEEK
14th - 20th

JOHN MYERS
PUMP SERVICE
Phone 2-3232
101 No. 9th, W. M.

Columnist Says Press Card Is Big Responsibility

COLUMBUS, Ohio (UP)— Gay Pauley, women's editor and columnist for the United Press, said Friday night that a press card will open many doors but it carries heavy responsibilities.

Miss Pauley told the 26th annual fall meeting of the journalism association of Ohio schools that Winston Churchill made the point to her in his most courtly manner. He asked during a shipboard interview to shake the hand of "this young lady as a representative of the great American press which through the years have been so good and fair to me."

Miss Pauley said, "tonight, as I look back on Mr. Churchill's sentence I realized he paid us, the press, the greatest of compliments and at the same time stressed the duty we have, the duty of fairness and objectivity always."

The United Press columnist, in a word of advice to young women journalists, said they could not expect their sex to help them in getting ahead.

"Femininity helps," Miss Pauley said. "A girl should never lose it. But you have to be capable as well as curvaceous. It helps to be a woman if you are willing to work like a man."

Corporal Vernon Burge became the U. S. Army's first enlisted air pilot in 1912.

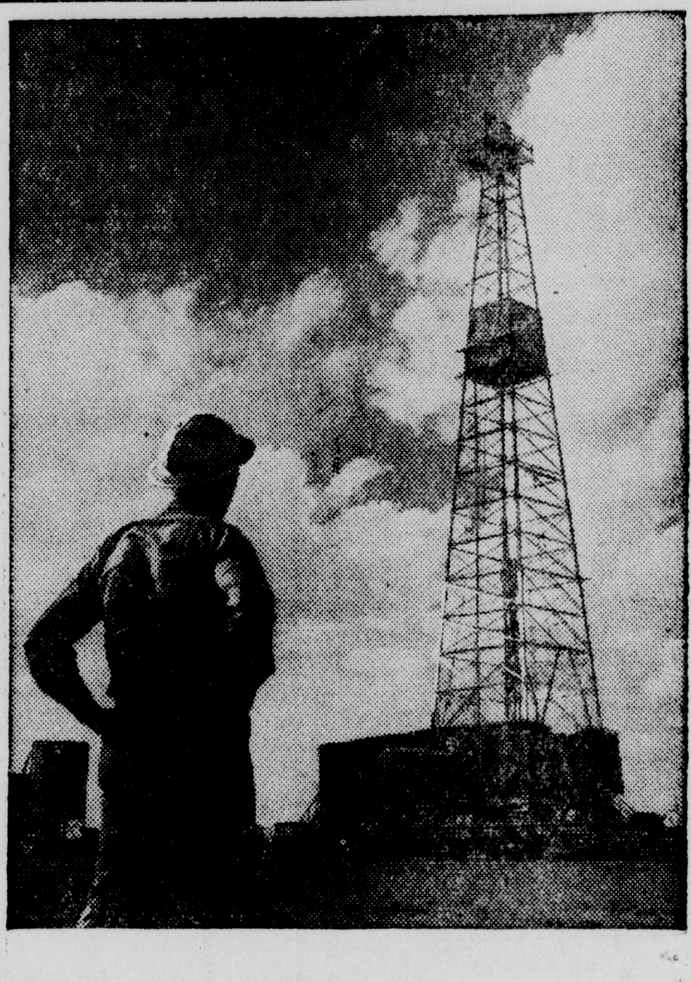

Oil Well? Maybe!

- The search for oil is one of the world's riskiest businesses! For every successful oil well drilled in new territory eight prove to be costly dry holes. That's why it's always great news for everybody when an oil producing company brings in a successful oil well.

Yes—good news for everybody! You see, every ne woil well means more gasoline for your car, more heating fuel for your home and more of the hundreds of oil products that make today's living so much more comfortable.

In America's competitive and progressive oil industry, everyone has a special job. It's our job to produce ample oil supplies for your future.

WHEELING PIPELINE, INC.
EL DORADO, ARKANSAS

Copper-and-spice and everything nice

in this smart, slim RCA WHIRLPOOL FREEZER

Holds a quarter-ton of food yet it's only 29½" wide!

Smartest freezer we've ever offered—gleaming white outside, copper-and-spice inside, clean and uncluttered design. Also the most efficient, by far—because RCA WHIRLPOOL captures (and holds) the very peak of flavor. Flavor doesn't change because temperature doesn't vary more than 2°. Come in and look over our new RCA WHIRLPOOL freezers right now. See how you can buy fresh foods in quantity, in season, and save, save, save!

Model YV-15
Shown Above
Reg. $469.95

Now Only... $369.95

SAVE $100.00—EASY TERMS

Firestone
Home and Auto Supplies

311 TRENTON DIAL 3-5112
WEST MONROE, LA.
Leon Sutton and A. J. Durham, Owners

Let's Make Your DREAM COME TRUE!

WE CAN NOW OFFER YOU THE
DREAM
YOU HAVE BEEN WAITING FOR
PRIVATE SWIMMING POOLS

In Your Own Back Yard, Any Size, Any Shape—Complete with all Equipment and installed Ready for Your Enjoyment.

We Have Designs And Complete Installations for Motels To Suit Your Present Location.

HUMBLE CONSTRUCTION CO.
CONCRETE and BUILDINGS
Phone Or Write For Free Information

307 COLE AVENUE PHONE 8252

OIL
KEEPS THE WHEELS OF PROGRESS TURNING

OIL PROGRESS WEEK
OCTOBER 14th—20th

Signalizes The Important Contribution That The Oil Industry Makes To Our American Way Of Life
Whoever You Are—Wherever You Are . . .
. . . OIL SERVES YOU

STOVALL DRILLING CO.
PHONE 8027
1005 DESIARD ST.

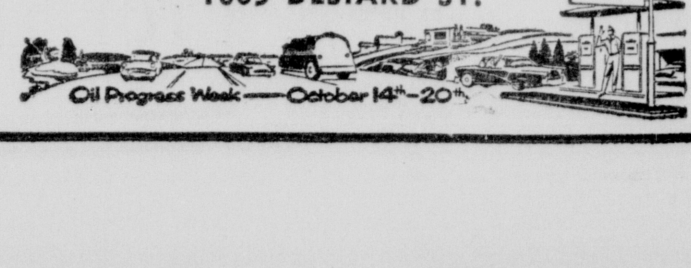

The U. S. produces 169 kinds of honey from 18 states. Origin is from clover, orange blossom, alfalfa, tulip trees and hundreds of other plants and blossoms.

A "bull" in the Wall Street market is a broker who buys stock in the hope that the price will rise.

from DURRETT'S of West Monroe

Gifts of Distinction

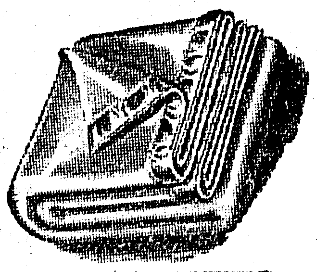

BLANKETS by Fieldcrest

Here you'll find the downy soft, gorgeously colored, truly fine blankets you want for your own or for gifts. Fieldcrest has made them more beautiful than ever — soft pastels; rich deep shades; new "printed" patterns. Choose from many mixtures of wool, cotton and synthetic fibers in a wide range of prices to suit every need.

$6.75 to $19.95

ELECTRIC BLANKETS

- By SUNBEAM and UNIVERSAL
- SINGLE and DOUBLE CONTROLS

$29.95 up

Durrett's

300 Trenton Dial 3-5451 WEST MONROE

LET'S EXPLORE YOUR MIND

By ALBERT EDWARD WIGGAM, D. Sc.

Reg. U. S. Pat. Off.

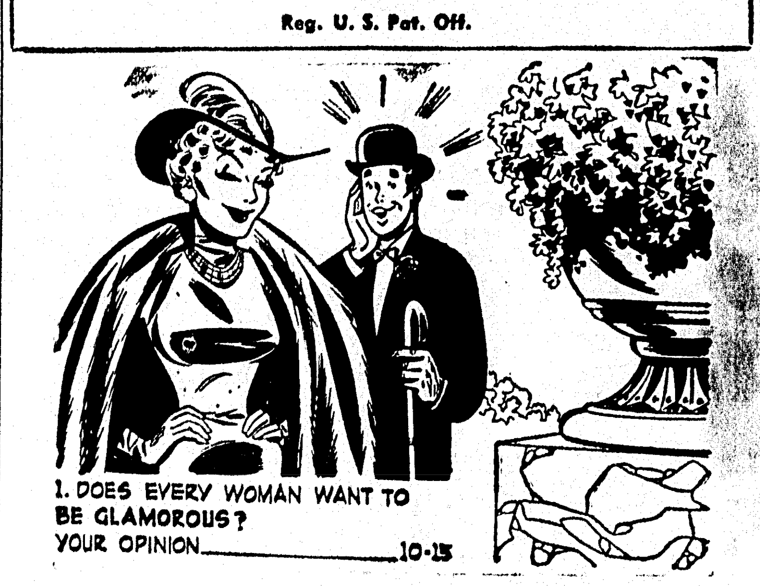

Answer to Question No. 1

1. I believe so, and why not? My mother had a spinster housekeeper of 82. It never occurred to me that glamor had ever occurred to her. But one day she spied a workman coming up the walk carrying some tools for repairs. She shot back to her room and, in a jiffy, met him with her face as rosy as a schoolgirl's. Plastic surgeons tell me that they lift the faces of women in the sixties and seventies who are as thrilled as debutantes. Girls of the sweet seventies — I'm all for it!

Are married men more likely than bachelors, to have fatal accidents?
Yes— No—

2. No. young married couples have about the same accident rate as bachelors and bachelor girls. Psychiatrist Neil Dayton points in his study of 89,190 cases of mental breakdown, "New Facts on Mental Disorders," this is probably because marriage has not yet had such influences one way or the other. However, as time wears on, bachelors have twice as many fatal accidents as married men and single women, 40 per cent more fatalities than married women. It's plainly dangerous to life and limb to remain unmarried! Don't risk it. Get a copy of our booklet, "How To Pick a Mate." Nonprofit, 15c (coin only) and stamped, self-addressed envelope.

Boys and girls have well formed personalities before their teens.
True — False —

3. True, according to Wm. W. Wattenberg in his splendid book, "The Adolescent Years." He says: "What a youngster was like as a child established the point of departure for the path he takes as a teenager. Throughout later years, we are likely to detect strong influences of the first ten years. These by no means decide fully what his later behavior will be like; however, they do help explain why not all teenagers can be expected to act the same. To understand any teenager, we must know something of his past."

C. 1956, John F. Dille Co.

Stomach Ache Sends Students To Hospital

SULPHUR, La., Oct. 13 (UP) Approximately 200 Baton Rouge high school students were treated at a hospital here last night for "a siege of gastro intestinal upset."

Authorities at the Calcaseau-Cameron hospital said the hospital was jammed to capacity when the students began pouring in after the half-time of a Sulphur-Istrouma high school football game.

Civil defense police and all available ambulances in the area were called to take the students to the hospital. Hospital authorities said 150 of the students were admitted as patients and that at least another 50 were treated and released.

Twenty-nine students were kept overnight in the local hospital and Sulphur residents housed approximately another 15 or 20 students.

Most of the students had come to Sulphur in school busses for the football game and did not arrive until just before half time. It was reported the bus caravan was delayed because of stops at Lake Charles and Opelousas hospitals to treat sick students.

Doctors at the hospital here declined to further identify the illness except as a "gastro intestinal upset."

One Istrouma student was quoted as saying that a number of students were stricken at the school on Thursday.

State police provided an escort back to Baton Rouge for the busses which returned last night. One bus remained here and was scheduled to return today with the patients who were kept overnight.

The students included members of the school's band and pep squads. Reports said they participated in half-time ceremonies and returned to the bleachers when most of them became violently ill.

Goren on Bridge

Both vulnerable. South deals.

NORTH
♠ 8 5
♥ 6 4 2
♦ 7 6 4 2
♣ A Q 7 4

WEST
♠ J 7 4 3
♥ K Q J 9
♦ K 5
♣ 8 6 5

EAST
♠ 2
♥ A 10 7 5 3
♦ J 8 3
♣ J 10 9 3

SOUTH
♠ A K Q 10 9 6
♥ 8
♦ A Q 10 9
♣ K 2

The bidding:

South, 1 spade; West, pass; North, 2 clubs; East, pass.

South, 3 clubs; West, pass; North, 3 spades; East, pass.

South, 4 spades; West, pass; North, pass; East, pass.

Opening lead: King of diamonds.

It is a good general principle of defensive play to take tricks when you see them. There are, to be sure, numerous instances when it is proper to wait with your winners, but the burden of proof rests upon him who refuses a trick.

The holdup on the defense, when properly employed is a valuable weapon. It is designed to shut the declarer out of one hand or the other and prevent the run of some long suit. Naturally it occurs with more frequency at no trump, tho it can be used effectively at suit contracts when the dummy is out of entries.

In today's hand an opportunity was afforded the defense to make a holdup of a rather unusual kind, and for a purpose other than those usually discussed in bridge texts.

The bidding was normal in all respects and aginst the final contract of four spades, West led the king of diamonds. The suit was continued and third round ruffed by declarer. A low spade was led toward dummy and West naturally ducked. On the spade return East showed out and declarer put up the king. "Well, I guess I'll never get anything bigger," was West's comment as he took the trick. But there was nothing he could return to prevent declarer from taking the rest of the tricks.

West could have defeated the contract by waiting just one more round with the ace of trumps, and it was a marked play for him to do so. Declarer is known at this point to have exactly the same number of trumps as West. If, before he loses control of the trumps, West can force declarer to ruff one more diamond, a long trump trick can be established for the defense. However, West is not in a position to lead a diamond while dummy still retains a trump which can take care of any diamond return. If West takes the third spade lead, he can force declarer's last trump with a diamond and establish the six of spades for the setting trick.

Water Released By Break In Dam Is Under Control

CROSSETT, Ark., Oct. 13 (Special) — The release of water caused by the break in Crossett's new dam on Coffee Creek, Wednesday was held for slow absorption by impounding facilities below the newly formed lake, according to officials of the Crossett company. The flow of water from these impounding facilities continues to be regulated by the company's stream improvement specialists.

Engineers are now on the site trying to determine the cause of Wednesday's break in the recently constructed earth - filled dam. The company plans to rebuild the dam as soon as possible, the announcement said.

Constructed at a cost of about $125,000, the basin was designed to retain up to 625 million gallons of water. It is located about three miles southwest of Crossett, as a step toward further expanding the Crossett Company's extensive stream improvement facilities, which include Coffee Creek and Mossy Lake.

ONE OF 400—Pictured above is a drilling rig, typical of the 425 rigs that were active in Louisiana during the past week.

Rubirosa Plans To Wed French Actress In Month

PARIS, Oct. 13 (AP) — Dominican playboy-diplomat Porfirio Rubirosa said today he will marry 19-year-old French actress Odile Rodin.

"She is pretty, intelligent, gracious and good," said four-times married Rubirosa in an interview. He said the date for the marriage has not been set but it probably will take place in Paris in a month.

This will be the first marriage for the blonde actress. She currently is playing the lead role in "Fabien" at the Bouffe-Parisiens Theater.

Rubirosa is listed as minister counsellor at the Dominican Republic's Embassy in Paris. He is seldom found there, however.

He said he was introduced to Miss Rodin five months ago by "mutual friends." He said he grew fonder of the actress after he was hospitalized following a fall during a polo match.

"Mademoiselle Odile was a most kind and lovely friend to me in those days," said Rubirosa.

The National Safety Council estimates that the annual financial loss to the nation from farm accidents averages about $275 per farm family.

In Armed Services

LONG BEACH, Calif. (FHTNC) —Serving aboard the Pacific Fleet attack cargo ship USS Merick is Frederick A. Hoffmann, Jr., hospital corpsman second class, USN, son of Mr. and Mrs. Frederick A. Hoffmann of 911 Pine St., and husband of the former Miss Ruby L. Rushing, all of Monroe, La.

Columnist Says Press Card Is Big Responsibility

COLUMBUS, Ohio (UP)— Gay Pauley, women's editor and columnist for the United Press, said Friday night that a press card will open many doors but it carries heavy responsibilities.

Miss Pauley told the 26th annual fall meeting of the journalism association of Ohio schools that Winston Churchill made the point to her in his most courtly manner. He asked during a shipboard interview to shake the hand of "this young lady as a representative of the great American press which through the years have been so good and fair to me."

Miss Pauley said, "tonight, as I look back on Mr. Churchill's sentence I realized he paid us, the press, the greatest of compliments and at the same time stressed the duty we have, the duty of fairness and objectivity always."

The United Press columnist, in a word of advice to young women journalists, said they could not expect their sex to help them in getting ahead.

"Femininity helps," Miss Pauley said. "A girl should never lose it. But you have to be capable as well as curvaceous. It helps to be a woman if you are willing to work like a man."

Corporal Vernon Burge became the U. S. Army's first enlisted pilot in 1912.

Copper-and-spice and everything nice

in this smart, slim RCA WHIRLPOOL FREEZER

Holds a quarter-ton of food yet it's only 29½" wide!

Smartest freezer we've ever offered—gleaming white outside, copper-and-spice inside, clean and uncluttered design. Also the most efficient, by far—because RCA WHIRLPOOL captures (and holds) the very peak of flavor. Flavor doesn't change because temperature doesn't vary more than 2°. Come in and look over our new RCA WHIRLPOOL freezers right now. See how you can buy fresh foods in quantity, in season, and save, save, save!

Model YV-15
Shown Above
Reg. $469.95
Now Only... $369.95

SAVE $100.00—EASY TERMS

Firestone

Home and Auto Supplies

311 TRENTON DIAL 3-5112

WEST MONROE, LA.

Leon Sutton and A. J. Durham, Owners

Let's Make Your DREAM COME TRUE!

WE CAN NOW OFFER YOU THE DREAM YOU HAVE BEEN WAITING FOR

PRIVATE SWIMMING POOLS

In Your Own Back Yard, Any Size, Any Shape—Complete with all Equipment and installed Ready for Your Enjoyment.

We Have Designs And Complete Installations for Motels To Suit Your Present Location.

HUMBLE CONSTRUCTION CO.

CONCRETE and BUILDINGS

Phone Or Write For Free Information

307 COLE AVENUE PHONE 8252

OIL PROGRESS WEEK 14th - 20th

JOHN MYERS PUMP SERVICE

Phone 2-3232

101 No. 9th, W. M.

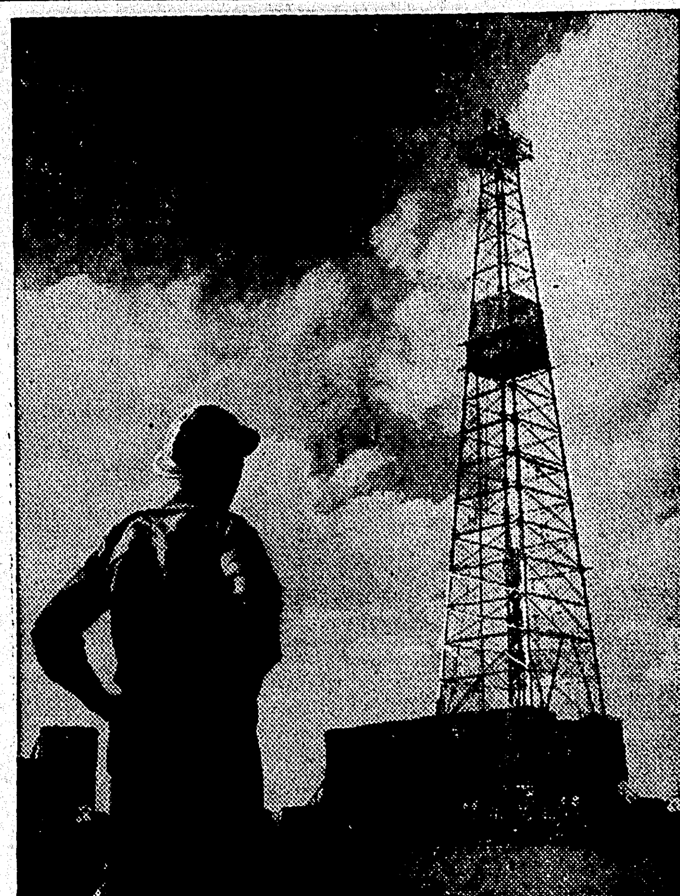

Oil Well? Maybe!

- The search for oil is one of the world's riskiest businesses! For every successful oil well drilled in new territory eight prove to be costly dry holes. That's why it's always great news for everybody when an oil producing company brings in a successful oil well.

Yes—good news for everybody! You see, every ne woil well means more gasoline for your car, more heating fuel for your home and more of the hundreds of oil products that make today's living so much more comfortable.

In America's competitive and progressive oil industry, everyone has a special job. It's our job to produce ample oil supplies for your future.

WHEELING PIPELINE, INC.

EL DORADO, ARKANSAS

OIL

KEEPS THE WHEELS OF PROGRESS TURNING

OIL PROGRESS WEEK

OCTOBER 14th—20th

Signalizes The Important Contribution That The Oil Industry Makes To Our American Way Of Life

Whoever You Are—Wherever You Are . . .

. . . OIL SERVES YOU

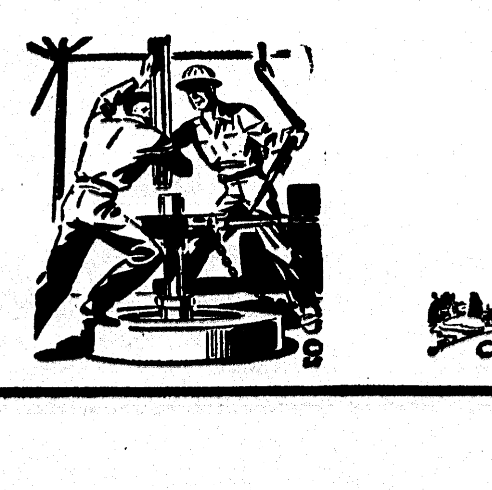

STOVALL DRILLING CO.

PHONE 8027

1005 DESIARD ST.

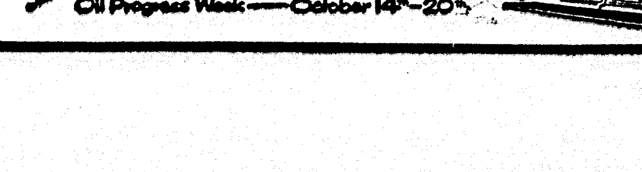

1,336 Reported On Welfare Roll In East Carroll

LAKE PROVIDENCE, Oct. 13 (Special) — A recent report made to the East Carroll parish police jury by the parish welfare department revealed that a total of 1,336 cases were on the rolls as of the end of June, 1956.

Of this total, 1,018 were classified as "old age assistance," 115 were for aid to dependent children; 95 were for disability assistance, 90 for general assistance, and 18 for aid to needy blind. The total monthly payments at that time came to $80,168.81, with the grand total for the fiscal year 1955-56 being $899,066.53.

The report, which was presented by Mrs. Sam T. Batton, a member of the parish welfare board, also showed that 523 applications for public assistance were received during this twelve month period, of which 284 were approved, 225 rejected, and 14 are still pending.

Of the 185 applications for aid to dependent children which the local department received, 76 were approved. The average size of the ADC grants in the parish is $73.00, which averages $23.25 per child.

Mrs. Batton concluded her report with a summary of the commodity distribution applications that had been processed. Of a total of 2,223 received, 1,953 were approved and received surplus commodities.

Mother Facing Court Fight On Teaching Child

CENTERTOWN, Mo., Oct. 13 (AP) —Mrs. Mary L. Schoenheit, who has refused to send her 7-year-old daughter to school, has the weekend to decide whether she'll give up her fight or carry it into court.

Claiming that Missouri's public schools are "antiquated," the former school teacher wants to instruct her child, Mary, at home.

Mary failed to attend classes today and Raymond McDaniels, acting Moniteau County school superintendent, said he would summon Mrs. Schoenhiet before a magistrate for a hearing Monday. McDaniels said he delayed taking legal action to consult with the State Department of Education. That office was closed today.

The girl's father, Brown Schoenheit, a guard at an airplane plant in Pomona, Calif., said he was sure his wife would give in and send Mary to public school.

"We have planned right along to send Mary to school when she is older," he said, "but we thought her mother could do a better job in the elementary years of preparing her for a more advanced stage."

The attractive 46-year-old mother, who operates a small farm chosen for the retirement of she and her husband, has the full support of her daughter in her stand.

"I don't like school," said Mary. "I think it's a bore and whenever I think of it, I want to cry—and my mother didn't tell me to say that either."

Real Estate Transfers

The following real estate transfers were recorded in the office of the Ouachita parish clerk of court Saturday:

Mrs. Mary Alice Stewart Stone et al sold to Everette B. Harper, et ux all their right, title and interest in and to the E½ of lot 11 and all of lot 12 of square 2 of Heard and Wallace resubdivision of block 3 of Zeigin's subdivision of the J. C. Ransom tract for $4,000.

Earl B. Bodenheimer sold to Oma C. McGuffie land in square 20 of Alexander Land company's addition to Monroe for $1,750.

Oma C. McGuffie sold to Earl B. Bodenheimer lot 20 of block 28 of Breard Place, unit 1, Monroe for $6,750.

James D. Sparks sold to L. R. Antony et ux lots 10, 11, 12 and 13 of block 4 of the Broadmoor Place addition for $2,000.

James F. Stewart et al sold to Sidney W. Stone lots 5 and 6 of square 2 of Heard and Wallace resubdivision of block 3 of Zeigin's subdivision of the J. C. Ransom estate for $1,000.

Lee Arthur Jackson sold to Lillian Lois Jackson lot 1 of block 3 of the G. B. Haynes second addition to West Monroe for $3,000.

Births

E. A. CONWAY MEMORIAL HOSPITAL

Mr. and Mrs. William Smith of West Monroe, a girl, Gaylene Sue, Oct. 3.

Mr. and Mrs. Albert Thompson, of Urania, a boy, Alva Jay, Oct. 4.

Mr. and Mrs. Robert Harper, of West Monroe, a girl, Ethel Mae, Oct. 4.

Mr. and Mrs. Freelson Phillips, of Start, a girl, Linda Gayle, Oct. 5.

Mr. and Mrs. James Heckford, of Farmerville, a boy, Joseph Kirk, Oct. 5.

Mr. and Mrs. Wallace Froust, of Monroe, a girl, Marilyn, Oct. 6.

Mr. and Mrs. Calvin Perritt, of West Monroe, a girl, Judith Ann, Oct. 6.

Mr. and Mrs. William Flores, of Columbia, a girl, Cheryl Kay, Oct. 6.

Mr. and Mrs. James Allen, of Oak Grove, a boy, Edward Wayne, Oct. 7.

Mr. and Mrs. Edd Snipe, of Ruston, a girl, Roxie Ann, Oct. 7.

Mr. and Mrs. Leon Aday, of West Monroe, a boy, Jerry Lynn, Oct. 8.

Mr. and Mrs. Raymond Floyd, of Monroe, a boy, Donald Ray, Oct. 9.

Mr. and Mrs. Charles Richmond, of Columbia, a boy, Ronald Dean, Oct. 10.

Mr. and Mrs. W. B. Blaylock, of Rayville, a boy, Steve, Oct. 10.

Colored

James and Delores Young, of Delhi, a boy, Ricky, Oct. 3.

Lennon and Flossie Gatson, of Lillie, a girl, Gayle Denise, Oct. 4.

J. W. and Doris Ward, of Monroe, a boy, Steve, Oct. 4.

William and Edna Williams, of Bastrop, a boy, Julius, Oct. 4.

Louis and Georgia Page, of Farmerville, a boy, Louis Edward, Oct. 4.

M. C. and Fannie Mattox, of Choudrant, a boy, Herbert, Oct. 4.

Robert and Clara Taylor, of Monroe, a girl, Cassie Ruth, Oct. 4.

Harvey and Mary Burks, of Rayville, a boy, Harvey Edward, Oct. 4.

Henry and Martha Smith, of Monroe, a boy, James Leroy, Oct. 4.

Henry and Ola V. Newton, of Choudrant, a girl, Lucinda, Oct. 5.

Barrow and Katie Newton, of Monroe, a girl, Juanita, Oct. 5.

Robert and Lula Bell, of Lillie, a boy, Jimmie Louis, Oct. 5.

Osha and Alice Mae Simmons, of Calhoun, a boy, Jerry Wayne, Oct. 5.

Sidney and Bessie Dubose, of Kelly, a boy, Micheal Odell, Oct. 6.

Charlie and Bernice Williams, of Rayville, a girl, Alice Faye, Oct. 6.

Roosevelt and Bernice Battle, of Oak Ridge, a girl, Shelia Marie, Oct. 6.

Morgan and Louise Robinson, of Bastrop, a girl, Debra Jean, Oct. 6.

Perry and Beulah Dangerfield, of Bastrop, a boy, Lonnie Ray, Oct. 6.

Frank and Naomi Boyte, of Marion, a boy, Roy Dean, Oct. 6.

J. W. and Lula Mae Jones, of Start, a girl, Dorothy Louise, Oct. 6.

I. V. and Dorothy Lee Jones, of Oak Ridge, a girl, Ethel Mae, Oct. 7.

Delton and Navada Holmes, of Monroe, a boy, Donnie Ray, Oct. 8.

Raymond and Lorena Thompson, of Ruston, a girl, Brenda Joyce, Oct. 8.

Isiah and Essie Owens, of Delhi, a boy, Robert Earl, Oct. 8.

Calvin and Helen White, of Monroe, a boy, Calvin Maurice, Oct. 8.

Eddie and Flora Shaw, of Winnsboro, a girl, Louise, Oct. 9.

Jessie and Lucille Young, of Monroe, a girl, Etta Joyce, Oct. 9.

Walter and Reola Emory, of Bastrop, a boy, Walter James, Oct. 9.

Booker T. and Laura Lee Myles, of West Monroe, a boy, Tonny Lee, Oct. 9.

J. B. and Mary Dell Bailey of Waverly, a boy, Jerry Bruce, Oct. 9.

Roosevelt and Arthia Jingles, of Delhi, a girl, Louise, Oct. 9.

Eugene and Bessie Whaley, of Mer Rouge, a girl, Carolyn Jean, Oct. 9.

J. D. and Mable Sammuel, of Choudrant, a girl, Deotha, Oct. 9.

Percy Lee and Gracie Lee Johnson, of Monroe, a girl, Audie Denise, Oct. 10.

Odell and Mammie Lee McWright, of Winnfield, a girl, Regina, Oct. 10.

Lonnie and Edith Hollinquest of Bastrop, a boy, Micheal, Oct. 10.

Clarence and Vera Mae Williams, of Rayville, a boy, Calvin, Oct. 10.

Richard and Naomi Foy, Jr., of Winnsboro, a boy, Anthony, Oct. 10.

Willie and Wilma Marshall, of Oak Grove, a girl, Paula, Oct. 10.

Franklin and Jimmie Sue Billberry, of Farmerville, a boy, Franklin James, Oct. 11.

Lee and Corine Harrell, of Monroe, a boy, Kenneth Donell, Oct. 11.

Sam and Dorothy Anderson, of Winnsboro, a girl, Classie Jean, Oct. 11.

Shelly and Sarah Ford, of Calhoun, a boy, Tommy Lee, Oct. 11.

James and Vernell Burrell, of Monroe, a girl, Brenda Gayle, Oct. 12.

They'll Do It Every Time — Registered U. S. Patent Office — By Jimmy Hatlo

© 1956, KING FEATURES SYNDICATE, Inc., WORLD RIGHTS RESERVED.

OIL POWER—
your top farm hand!

● Every time one of our tank trucks delivers oil products to your farm, you're getting help from one of the world's best and most versatile "farmhands"—Oil power!

No one knows better than you how oil power has made farming and farm life better all over America. You have seen how farming with oil can step up production—how it helps speed your crops to market.

That's why we're so proud of our job in America's competitive and progressive oil industry. You see, it's our job to supply this community with power from petroleum. Here is our promise that we'll always be on the job, doing everything we can to bring "more power to you" with the newest, most improved oil products.

MENEFEE-OUACHITA OILS, INC.

1110 OAK ST. PHONE 7176

Exploring For Oil Is Our Business!

The search for OIL is one of the world's riskiest businesses. Even with the modern sceintific equipment and know-how, the odds against finding OIL are enormous. We are proud to have a part in this fascinating industry and accept these risks as part of the game.

We are happy to be numbered among those thousands who have a part in AMERICA'S progressive competitive oil industry—an industry devoted to your service.

Clay Oil & Gas Corporation

Oil & Gas Producers

Petroluem Bldg. Phone 2-3835

This pipe means pleasure...

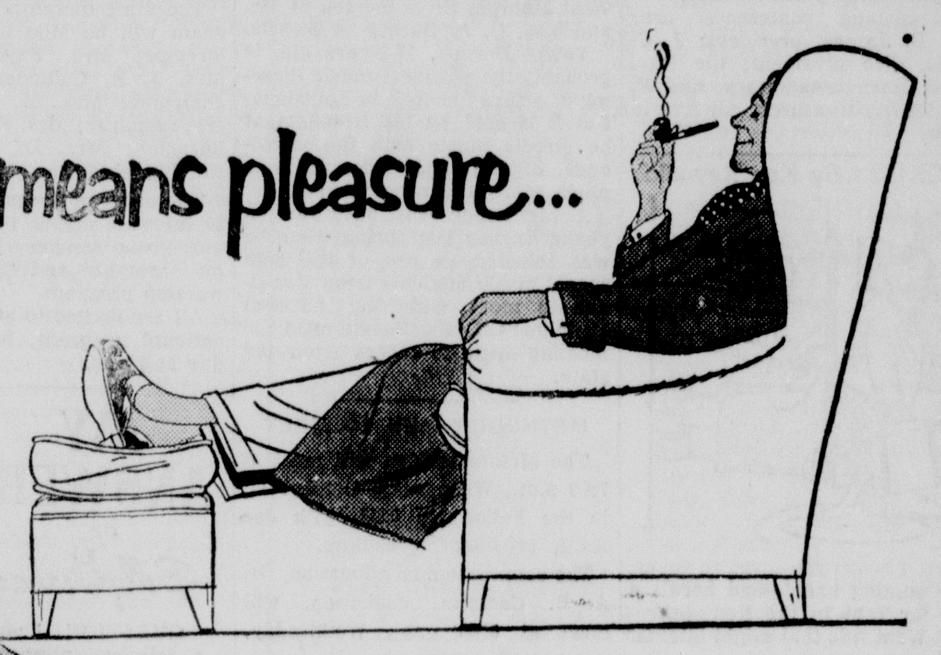

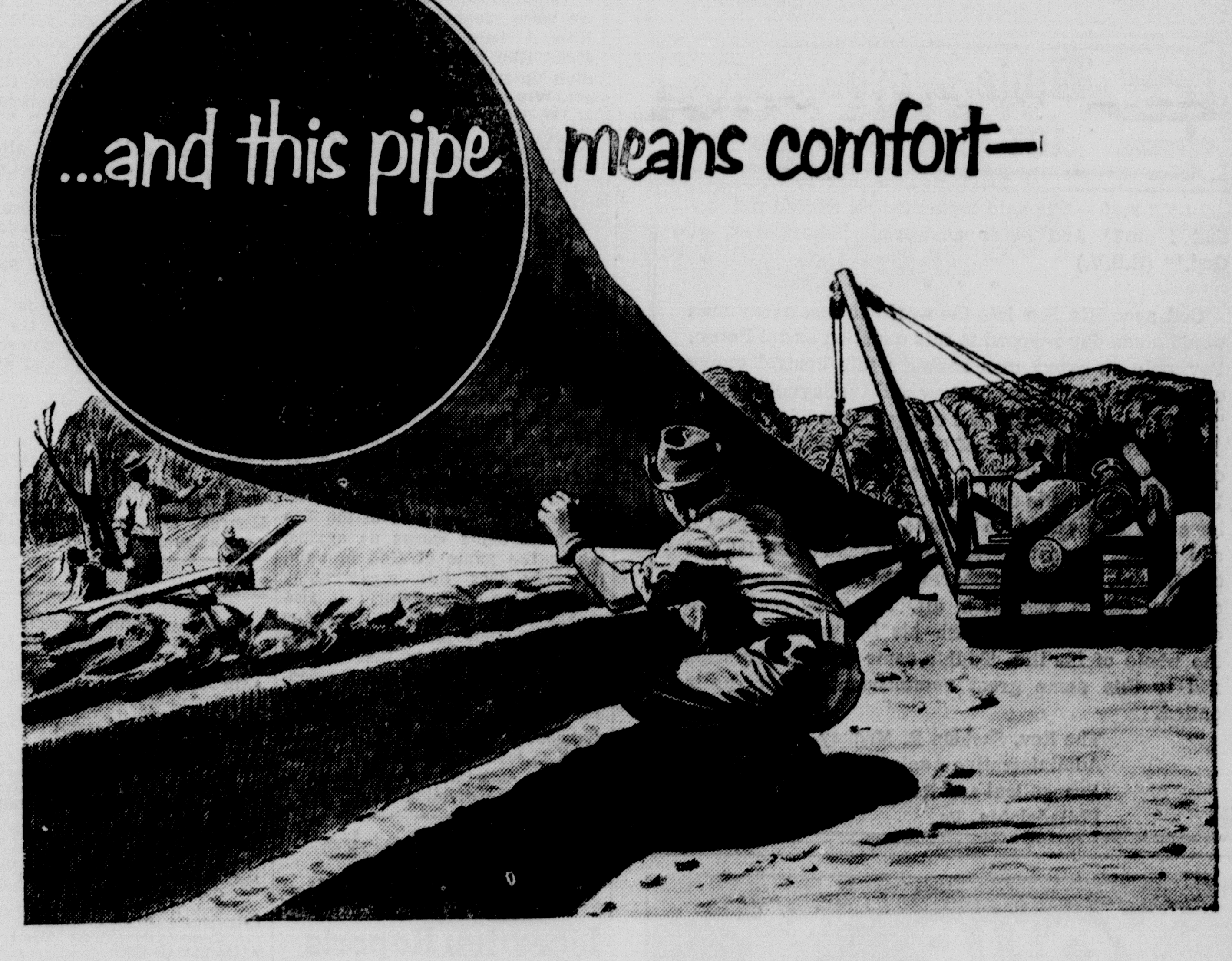

● Every drop of oil that heats your home, every gallon of gasoline that powers your car and all the hundreds of oil products that add to your living enjoyment flow through a pipeline, at some time, on the long trip from an oil field to a refinery and from the refinery to you.

That's how pipeline companies like ours are able to reach right into your home to bring you comfort and convenience. And that is the way we are able to distribute the miracles of oil progress.

It is also the reason why we are so proud to be part of America's progressive, competitive oil industry—an industry devoted to your service now and in the years to come.

Longview Equipment Co.

PIPE LINE CONSTRUCTION
PLANT CONSTRUCTION

MILHAVEN ROAD PHONE 2-6768

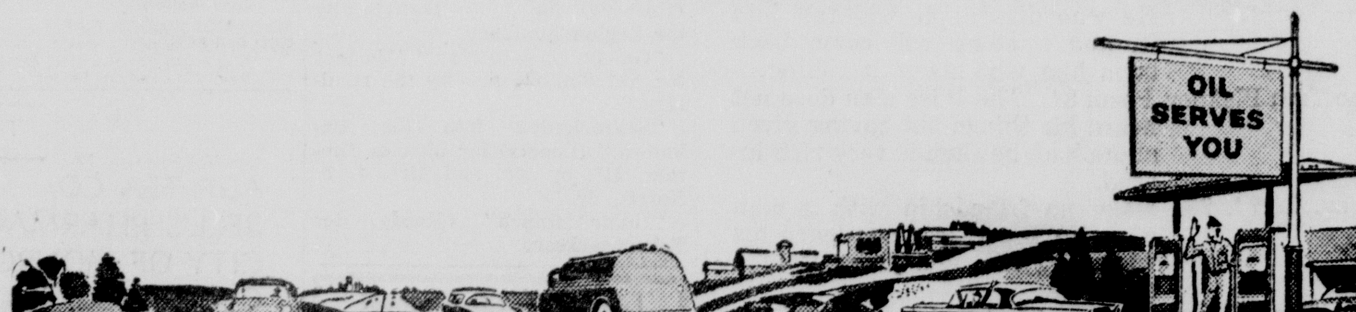

HYCALOG

well logging

core analysis

diamond bits

core barrels

diamond coring

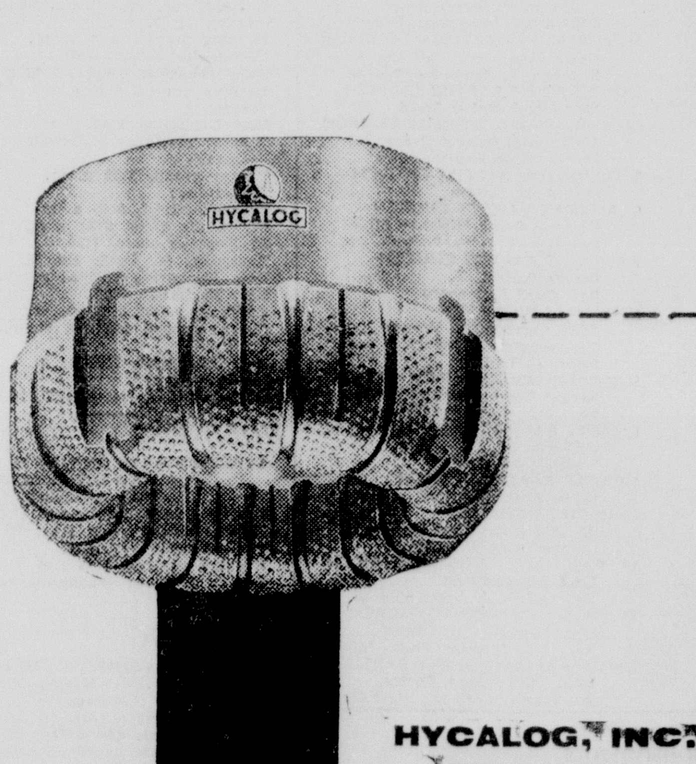

HYCALOG, INC.
505 Aero Drive
Shreveport, Louisiana

HYCALOG

1,336 Reported On Welfare Roll In East Carroll

LAKE PROVIDENCE, Oct. 13 (Special) — A recent report made to the East Carroll parish police jury by the parish welfare department revealed that a total of 1,336 cases were on the rolls as of the end of June, 1956.

Of this total, 1,018 were classified as "old age assistance," 115 were for aid to dependent children; 95 were for disability assistance, 90 for general assistance, and 18 for aid to needy blind. The total monthly payments at that time came to $80,168.81, with the grand total for the fiscal year 1955-56 being $899,066.53.

The report, which was presented by Mrs. Sam T. Batton, a member of the parish welfare board, also showed that 523 applications for public assistance were received during this twelve month period, of which 284 were approved, 225 rejected, and 14 are still pending.

Of the 185 applications for aid to dependent children which the local department received, 76 were approved. The average size of the ADC grants in the parish is $73.00, which averages $23.25 per child.

Mrs. Batton concluded her report with a summary of the commary of the commodity distribution applications that had been processed. Of a total of 2,223 received, 1,953 were approved and received surplus commodities.

Mother Facing Court Fight On Teaching Child

CENTERTOWN, Mo., Oct. 13 (AP) —Mrs. Mary L. Schoenheit, who has refused to send her 7-year-old daughter to school, has the weekend to decide whether she'll give up her fight or carry it into court.

Claiming that Missouri's public schools are "antiquated," the former school teacher wants to instruct her child, Mary, at home.

Mary failed to attend classes today and Raymond McDaniels, acting Moniteau County school superintendent, said he would summon Mrs. Schoenhiet before a magistrate for a hearing Monday. McDaniels said he delayed taking legal action to consult with the State Department of Education. That office was closed today.

The girl's father, Brown Schoenheit, a guard at an airplane plant in Pomona, Calif., said he was sure his wife would give in and send Mary to public school.

"We have planned right along to send Mary to school when she is older," he said, "but we thought her mother could do a better job in the elementary years of preparing her for a more advanced stage."

The attractive 46-year-old mother, who operates a small farm chosen for the retirement of she and her husband, has the full support of her daughter in her stand.

"I don't like school," said Mary. "I think it's a bore and whenever I think of it, I want to cry—and my mother didn't tell me to say that either."

Real Estate Transfers

The following real estate transfers were recorded in the office of the Ouachita parish clerk of court Saturday:

Mrs. Mary Alice Stewart Stone et al sold to Everette B. Harper, et ux all their right, title and interest in and to the E½ of lot 11 and all of lot 12 of square 2 of Heard and Wallace resubdivision of block 3 of Zeigin's subdivision of the J. C. Ransom tract for $4,000.

Earl B. Bodenheimer sold to Oma C. McGuffie land in square 20 of Alexander Land company's addition to Monroe for $1,750.

Oma C. McGuffie sold to Earl B. Bodenheimer lot 20 of block 28 of Breard Place, unit 1, Monroe for $6,750.

James D. Sparks sold to L. R. Antony et ux lots 10, 11, 12 and 13 of block 4 of the Broadmoor Place addition for $2,000.

James F. Stewart et al sold to Sidney W. Stone lots 5 and 6 of square 2 of Heard and Wallace resubdivision of block 3 of Zeigin's subdivision of the J. C. Ransom estate for $1,000.

Lee Arthur Jackson sold to Lillian Lois Jackson lot 1 of block 3 of the G. B. Haynes second addition to West Monroe for $3,000.

Births

E. A. CONWAY MEMORIAL HOSPITAL

Mr. and Mrs. William Smith of West Monroe, a girl, Gaylene Sue, Oct. 3.

Mr. and Mrs. Albert Thompson, of Urania, a boy, Alva Jay, Oct. 4.

Mr. and Mrs. Robert Harper, of West Monroe, a girl, Ethel Mae, Oct. 4.

Mr. and Mrs. Freelson Phillips, of Start, a girl, Linda Gayle, Oct. 5.

Mr. and Mrs. James Heckford, of Farmerville, a boy, Joseph Kirk, Oct. 5.

Mr. and Mrs. Wallace Froust, of Monroe, a girl, Marilyn, Oct. 6.

Mr. and Mrs. Calvin Perritt, of West Monroe, a girl, Judith Ann, Oct. 6.

Mr. and Mrs. William Flores, of Columbia, a girl, Cheryl Kay, Oct. 6.

Mr. and Mrs. James Allen, of Oak Grove, a boy, Edward Wayne, Oct. 7.

Mr. and Mrs. Edd Snipe, of Ruston, a girl, Roxie Ann, Oct. 7.

Mr. and Mrs. Leon Aday, of West Monroe, a boy, Jerry Lynn, Oct. 8.

Mr. and Mrs. Raymond Floyd, of Monroe, a boy, Donald Ray, Oct. 9.

Mr. and Mrs. Charles Richmond, of Columbia, a boy, Ronald Dean, Oct. 10.

Mr. and Mrs. W. B. Blaylock, of Rayville, a boy, Steve, Oct. 10.

Colored

James and Delores Young, of Delhi, a boy, Ricky, Oct. 3.

Lennon and Flossie Gatson, of Lillie, a girl, Gayle Denise, Oct. 4.

J. W. and Doris Ward, of Monroe, a boy, Steve, Oct. 4.

William and Edna Williams, of Bastrop, a boy, Julius, Oct. 4.

Louis and Georgia Page, of Farmerville, a boy, Louis Edward, Oct. 4.

M. C. and Fannie Mattox, of Choudrant, a boy, Herbert, Oct. 4.

Robert and Clara Taylor, of Monroe, a girl, Cassie Ruth, Oct. 4.

Harvey and Mary Burks, of Rayville, a boy, Harvey Edward, Oct. 4.

Henry and Martha Smith, of Monroe, a boy, James Leroy, Oct. 4.

Henry and Ola V. Newton, of Choudrant, a girl, Lucinda, Oct. 5.

Barrow and Katie Newton, of Monroe, a girl, Juanita, Oct. 5.

Robert and Lula Bell, of Lillie, a boy, Jimmie Louis, Oct. 5.

Osha and Alice Mae Simmons, of Calhoun, a boy, Jerry Wayne, Oct. 5.

Sidney and Bessie Dubose, of Kelly, a boy, Micheal Odell, Oct. 6.

Charlie and Bernice Williams, of Rayville, a girl, Alice Faye, Oct. 6.

Roosevelt and Bernice Battle, of Oak Ridge, a girl, Shelia Marie, Oct. 6.

Morgan and Louise Robinson, of Bastrop, a girl, Debra Jean, Oct. 6.

Perry and Beulah Dangerfield, of Bastrop, a boy, Lonnie Ray, Oct. 6.

Frank and Naomi Boyte, of Marion, a boy, Roy Dean, Oct. 6.

J. W. and Lula Mae Jones, of Start, a girl, Dorothy Louise, Oct. 6.

I. V. and Dorothy Lee Jones, of Oak Ridge, a girl, Ethel Mae, Oct. 7.

Delton and Navada Holmes, of Monroe, a boy, Donnie Ray, Oct. 8.

Raymond and Lorena Thompson, of Ruston, a girl, Brenda Joyce, Oct. 8.

Isiah and Essie Owens, of Delhi, a boy, Robert Earl, Oct. 8.

Calvin and Helen White, of Monroe, a boy, Calvin Maurice, Oct. 8.

Eddie and Flora Shaw, of Winnsboro, a girl, Louise, Oct. 9.

Jessie and Lucille Young, of Monroe, a girl, Etta Joyce, Oct. 9.

Walter and Reola Emory, of Bastrop, a boy, Walter James, Oct. 9.

Booker T. and Laura Lee Myles, of West Monroe, a boy, Tonny Lee, Oct. 9.

J. B. and Mary Dell Bailey of Waverly, a boy, Jerry Bruce, Oct. 9.

Roosevelt and Arthia Jingles, of Delhi, a girl, Louise, Oct. 9.

Eugene and Bessie Whaley, of Mer Rouge, a girl, Carolyn Jean, Oct. 9.

J. D. and Mable Sammuel, of Choudrant, a girl, Deotha, Oct. 9.

Percy Lee and Gracie Lee Johnson, of Monroe, a girl, Audie Denise, Oct. 10.

Odell and Mammie Lee McWright, of Winnfield, a girl, Regina, Oct. 10.

Lonnie and Edith Hollinquest of Bastrop, a boy, Micheal, Oct. 10.

Clarence and Vera Mae Williams, of Rayville, a boy, Calvin, Oct. 10.

Richard and Naomi Foy, Jr., of Winnsboro, a boy, Anthony, Oct. 10.

Willie and Wilma Marshall, of Oak Grove, a girl, Paula, Oct. 10.

Franklin and Jimmie Sue Billberry, of Farmerville, a boy, Franklin James, Oct. 11.

Lee and Corine Harrell, of Monroe, a boy, Kenneth Donell, Oct. 11.

Sam and Dorothy Anderson, of Winnsboro, a girl, Classie Jean, Oct. 11.

Shelly and Sarah Ford, of Calhoun, a boy, Tommy Lee, Oct. 11.

James and Vernell Burrell, of Monroe, a girl, Brenda Gayle, Oct. 12.

OIL POWER— your top farm hand!

● Every time one of our tank trucks delivers oil products to your farm, you're getting help from one of the world's best and most versatile "farmhands"—Oil power!

No one knows better than you how oil power has made farming and farm life better all over America. You have seen how farming with oil can step up production—how it helps speed your crops to market.

That's why we're so proud of our job in America's competitive and progressive oil industry. You see, it's our job to supply this community with power from petroleum. Here is our promise that we'll always be on the job, doing everything we can to bring "more power to you" with the newest, most improved oil products.

MENEFEE-OUACHITA OILS, INC.

1110 OAK ST. PHONE 7176

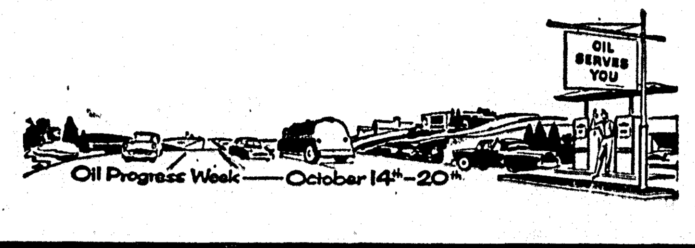

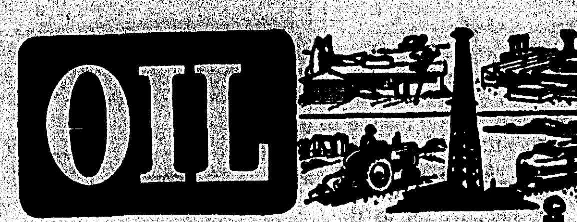

Exploring For Oil Is Our Business!

The search for OIL is one of the world's riskiest businesses. Even with the modern sceintific equipment and know-how, the odds against finding OIL are enormous, We are proud to have a part in this fascinating industry and accept these risks as part of the game.

We are happy to be numbered among those thousands who have a part in AMERICA'S progressive competitive oil industry—an industry devoted to your service.

Clay Oil & Gas Corporation

Oil & Gas Producers

Petroluem Bldg. Phone 2-3835

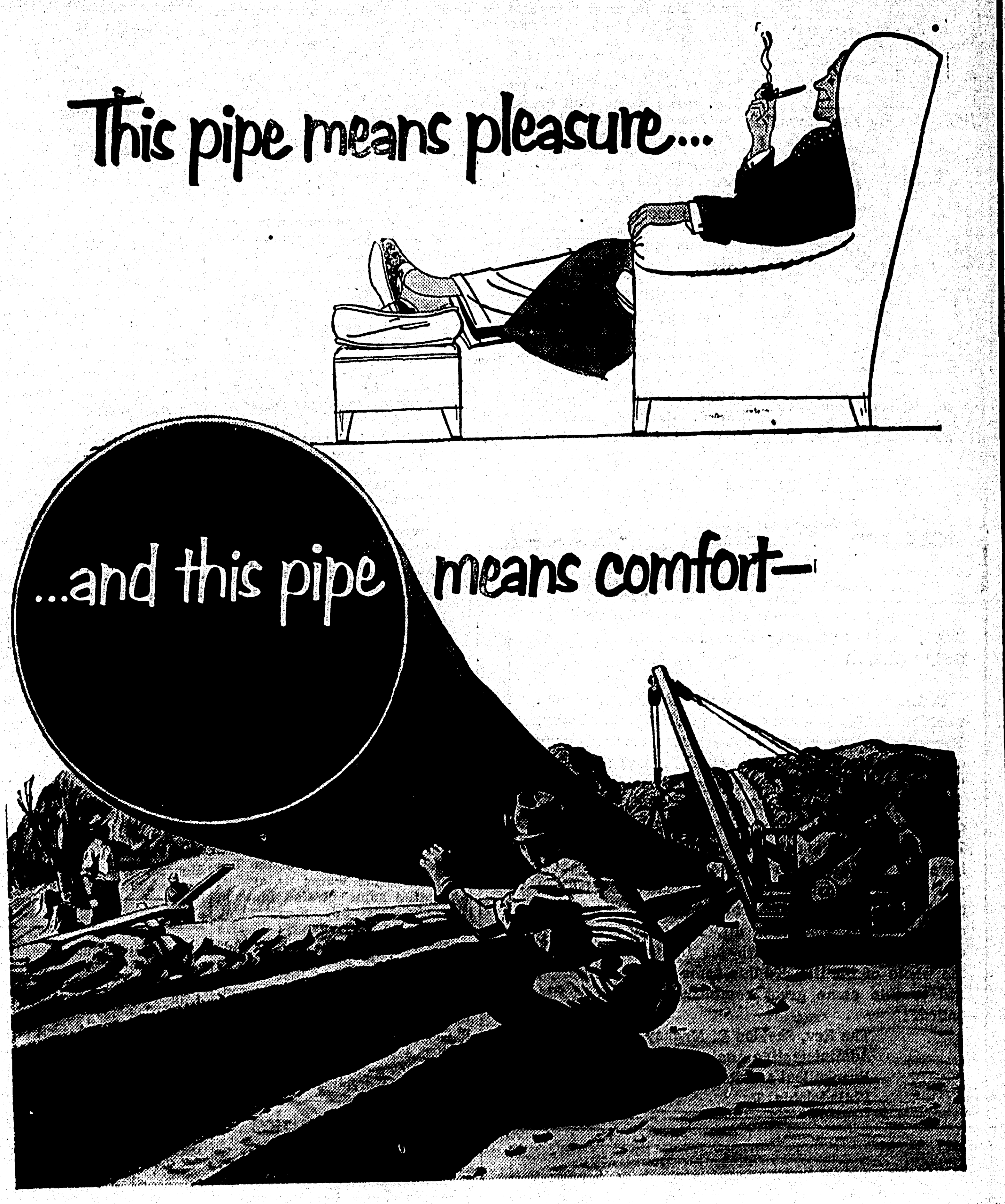

● Every drop of oil that heats your home, every gallon of gasoline that powers your car and all the hundreds of oil products that add to your living enjoyment flow through a pipeline, at some time, on the long trip from an oil field to a refinery and from the refinery to you.

That's how pipeline companies like ours are able to reach right into your home to bring you comfort and convenience. And that is the way we are able to distribute the miracles of oil progress.

It is also the reason why we are so proud to be part of America's progressive, competitive oil industry—an industry devoted to your service now and in the years to come.

Longview Equipment Co.

PIPE LINE CONSTRUCTION
PLANT CONSTRUCTION

MILHAVEN ROAD PHONE 2-6768

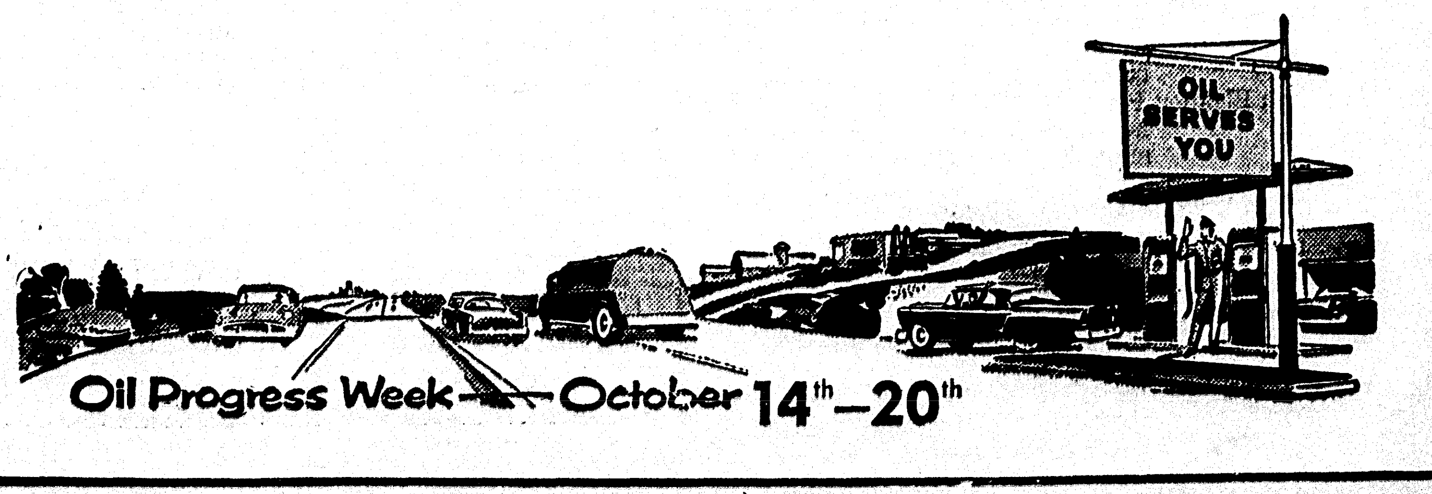

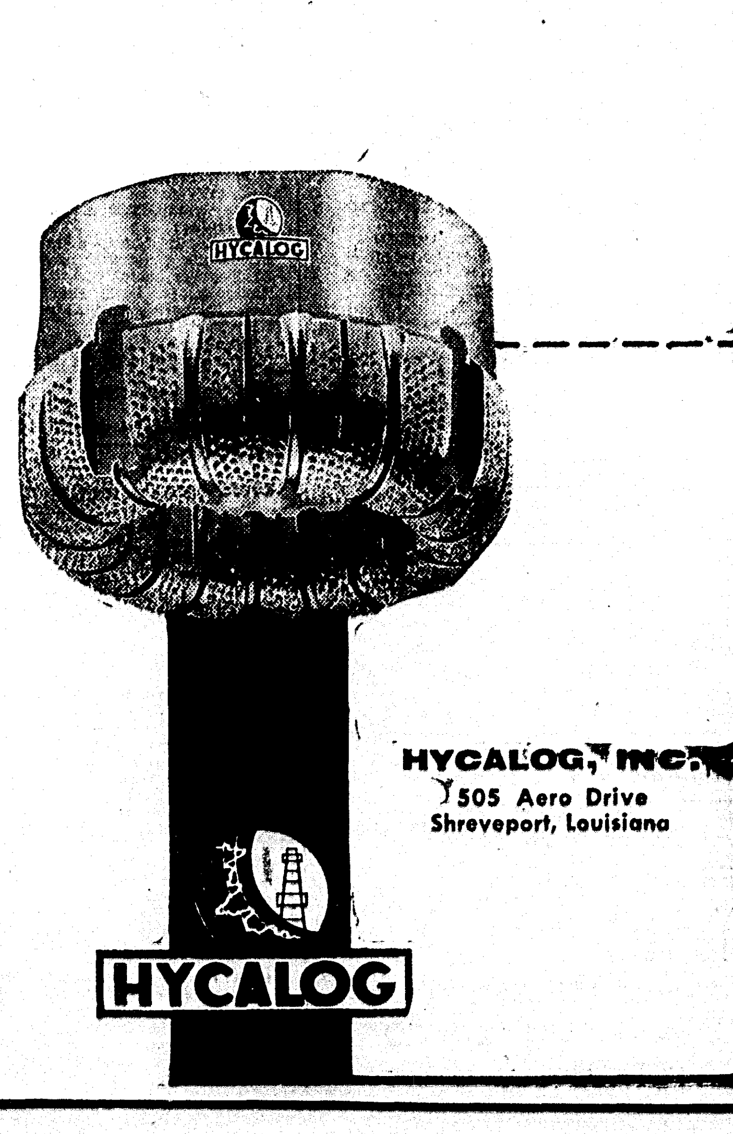

HYCALOG

well logging

core analysis

diamond bits

core barrels

diamond coring

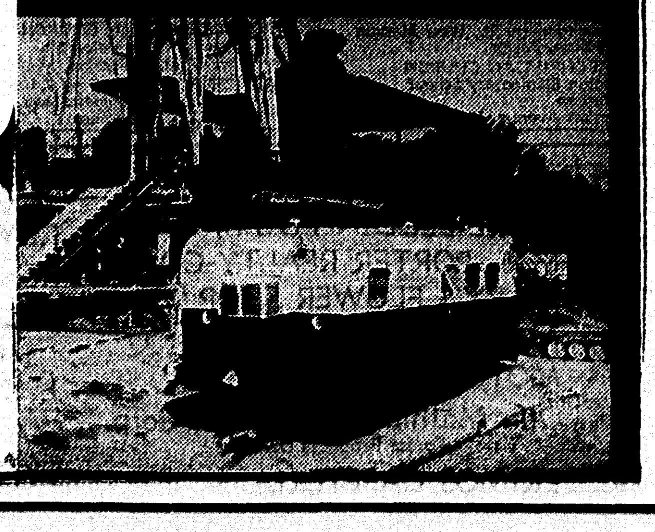

HYCALOG, INC.
505 Aero Drive
Shreveport, Louisiana

HYCALOG

Methodists Of Louisiana To Give To Home

Local Methodist churches throughout Louisiana will observe Sunday, Oct. 14, as Harvest Day for the Methodist Children's Home in Ruston, according to the Rev. C. B. White, home superintendent.

Offerings received on Harvest Day and Easter Sunday, along with unsolicited gifts, are the sole means of support for the Home, the Rev. Mr. White said.

The Methodist institution was founded in 1906 and now cares for some 140 needy children.

Buildings have been added on the campus as funds have permitted; and three new buildings, all made possible by special donations for construction, will be dedicated in a special ceremony Nov. 6. The dedication service will be conducted by Bishop Paul E. Martin, head of the Arkansas-Louisiana Area of the Methodist Church.

Bishop Martin, in a statement concerning the Harvest Day drive, said Methodist leaders are seeking to keep the Home up to standards recognized as essential for child-care institutions today.

"Our gifts in this season of ingathering will make possible the continuation of the Christ-like service rendered by our Church through this institution.

Officers of the board of trustees of the Methodist Children's Home of the Louisiana conference are: Floyd B. James, president; J. C. Ritchie, vice president; the Rev. Jolly B. Harper, secretary; and W. A. J. Lewis, treasurer. All live in Ruston.

QUICKIES By Ken Reynolds

"Yep, I heard you—'you're never, never coming back'—and here's a room for rent in the News-Star—World Want Ads that might interest you!"

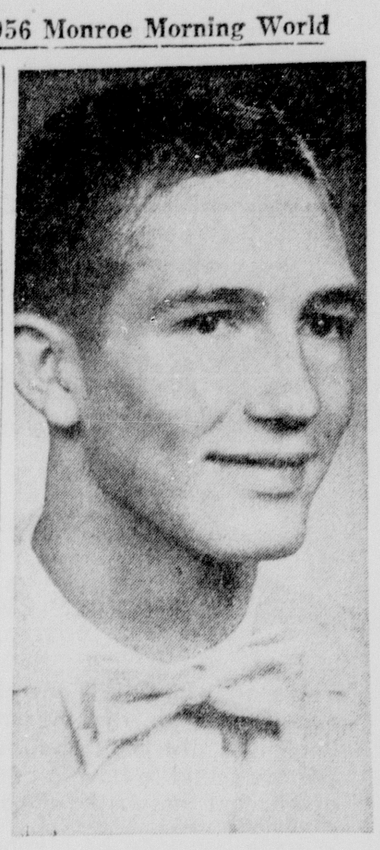

LUTHER BURNEY

Luther Burney, College Youth, Leads Big Choir

Luther Burney, Northeast State College youth, has been called to serve as music director of the Ridge Avenue Baptist church of West Monroe. He is the son of Mr. and Mrs. C. A. Burney of Swartz.

Young Burney, 17 years old, is probably the youngest music director of a large church in Louisiana. But it is said by his friends that he directs music with the knowledge, dignity and poise of one much more advanced in years.

A big honor was bestowed on young Burney last spring when he was selected as one of the high school music students from Louisiana to meet with the national choir in St. Louis. He attended the meeting with 16 others from the state.

METHODIST MEN TO MEET

The Methodist Men will meet at 7:00 p.m., Wednesday, October 17, in the Fellowship hall, with Joe Kalil, president, presiding.

The commission on education, Dr. A. B. Cochran, chairman, will meet at 8:00 p.m., Wednesday, October 17, in the chapel.

Bible Words for Today

LUKE 9:20—"He said to them, 'But who do you say that I am?' And Peter answered, 'The Christ of God.'" (R.S.V.)

* * *

God sent His Son into the world so that every man would some day respond to this question as did Peter. For only as every man answers this central query concerning his life and destiny will the day come when "every knee shall bow and every tongue adore Him."

The great affirmation of Christ as Savior and Lord of life was made first by a man like we are. As Peter lived out his days in obedience to the belief he here put into words he became a witness, an apostle and at last a martyr—all for the sake of Christ and the Gospel. For this fisherman who became a fisher of men, Christ was all in all. His great confession of faith was not made with his lips alone, but with the whole of his life. To this same great affirmation and to this same great commitment each of us is called.

The Rev. Sheldon E. Mackey, D.D.
Administrative Assistant to the President
Evangelical and Reformed Church
Philadelphia, Pa.

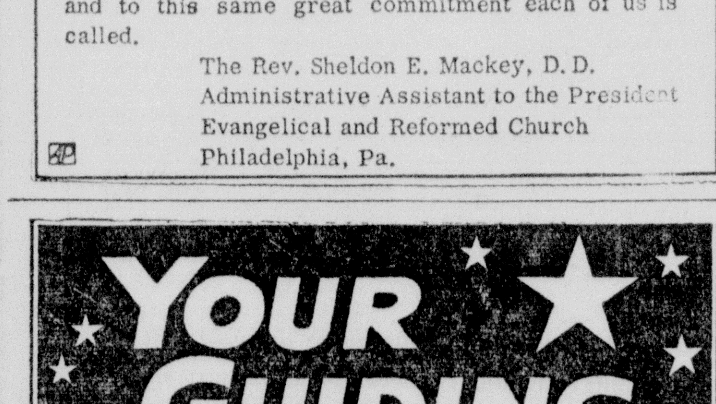

Fill in above spaces. Total figures. If last figure in total is under 5 this is your key number. If last figure in total is 5 or over subtract 5 to find your key number. Following your key number is your message for today.

McNaught Syndicate, Inc.

Today's YOUR GUIDING STAR Message:

0. Prov. 26:27. He who digs a pit will fall into it, and a stone will come back upon him who starts it rolling.
1. Lao Tzu; Blakney Poem 81. The Wise Man does not hoard his things but having given all he had, he then is very rich indeed.
2. Prov. 22:24, 25. Make no friendship with a man given to anger, lest you learn his ways and entangle yourself in a snare.
3. Lao Tzu; Blakney; Poem 75. In virtue rise above those men who value life above their own.
4. Prov. 19:20. Listen to advice and accept instruction that you may gain wisdom for the future.

Bursting Seams Topic Given By P.-T. A. Speaker

Milton C. Hall, assistant Ouachita parish superintendent of schools, will speak to the Sterlington P.-T. A. on "Bursting at the Seams" on Thursday October 18, at 7:30 in the cafeteria of the A. L. Smith school.

There will also be a musical program under the direction of Mrs. Bullard Jones, and light refreshments will be served by the Louisiana Power and Light Company village, supervised by Mrs. W. T. Hinton.

Mission School Planned By First Christian Church

The First Christian Church, from October 14 through November 11 each Sunday evening will have a special school of missions.

This special school of missions will be for the kindergarten, primary, junior, intermediate, senior, and adult departments. Mrs. Wilma Schoonover will be in charge of the kindergarten department; Mrs. Pat Cox the primary department; Mrs. John Woodburn, the junior department; Mrs. John Varner the Intermediate department; Mrs. Tom Easterling, the senior department and Mrs. Clyde McIntosh the adult department.

The staff directors for this program will be Miss Jean Bonham, director; Mrs. Faye Clark and Mrs. J. R. Cullipher, hospitality chairmen; Mrs. M. W. Montgomery, registrar; Mrs. Helen Robbins, librarian: Mrs. D. L. Anderson, worship chairman.

The order of the program will be 30 minutes supper period, 45 minutes group session with 25 minutes for assembly and 20 minutes for worship program.

All are invited to attend this educational program, beginning Sunday at 6 p.m.

MY ANSWER by Billy Graham

QUESTION: I was reared in a religious atmosphere where we were taught to fear God. Now I hear people talking about Him in terms like: "the man upstairs", "my partner", etc. What is the right attitude? W. P. R.

ANSWER: Because God is the omnipotent creator and sustainer of the universe, man should hold Him in reverence and honor. Because He is a loving and merciful God we should love and trust Him. The non-Christian has every right to fear Him because he has sinned against Him and rightly deserves the judgment and punishment for sin. On the other hand, the Christian knows that he is God's child; that he has been born into the household of faith through trust in Jesus Christ, His Son. Therefore, there should be no fear in the Christian's heart, only a joy and unending love to God. One should never speak lightly or irreverently of God. One of the Ten Commandments warns us against taking the name of God in vain. Not only does this mean using God's name in profanity; it also means speaking of Him in terms used ordinarily for mortals. The Bible teaches plainly that the attitude of the Christian and the non-Christian is very different. Once we have accepted Christ, all fear disappears. The same Bible says, "God is love", and also, "For our God is a consuming fire". Faith in Christ is the dividing line.

Memorial Books Are Common Gifts, Librarian Reports

LAKE PROVIDENCE, Oct. 13 (Special)— Miss Elizabeth Cammack, East Carroll parish librarian, reports that the practice of giving memorial books in lieu of flowers is growing steadily, even though it is a relatively new thing in libraries. The practice, started in the 1940's and has now become widespread throughout the country, since the books provide a perpetual memorial to loved ones.

The Library Memorial shelf at the East Carroll library has the following books:

"Doctor Kate" (Commandine) for Vernon Culter, given by the American Legion Auxiliary.

"Day Lilies and How To Grow Them" (Davis), for Mrs. J. H. Gilfoil, Jr., by the Legion Auxiliary.

"Dead Sea Scroll: (Wilson) for Mrs. Sara Goodstein.

"Protestant, Catholic, Jew" (Herberg) for J. P. McCain, by the Legion Auxiliary.

"Gideon Goes to War," (Mosley) for Nat Smilow, also by the auxiliary.

"Skyrocketing Into the Unknown," (Cooms) for Charles Zimmer, III, by Mr. and Mrs. J. P. Norris, Jr.

"Home Ranch" (Moody) for Tobe Clarkson.

Pews, Pulpit & Chancel
FURNITURE
WILLIAMS MILLWORKS
W. Monroe 2-5314 - 9808

Temple Church Host To Parish Baptist Group

The Ouachita Parish Baptist association will hold it's eleventh annual meeting on Monday and Tuesday, October 15, and 16 at the Temple Baptist church of Monroe, Rev. Leon Ivey host pastor. The Monday night program will begin at 7:00 p.m. and on Tuesday the program will begin at 10:00 a.m.

Rev. V. R. Headrick, pastor of the Lakeshore Baptist church is the Moderator and Rev. T. Earl Ogg of College Place Baptist church, is the vice moderator. H. K. Litton is the treasurer and Rev. H. M. Roach of Swartz is the clerk.

On Monday night the following reports will be given: Children's Home — D. C. Black; Home Missions —Dr. J. T. Horton; Foreign Mission — Rev. C. B. Thompson; District Missions — Rev. A. L. New; state Missions — Rev. T. Earl Ogg.

Dr. R. L. Lee, State Executive Secretary, will speak on the subject, "World Missions and the Cooperative Program."

Sessions on Tuesday will be held in the morning at 10:00 a.m., afternoon at 1:30 p.m. and the closing session at 7:00 p.m. Lunch will be served by the host church at noon on Tuesday.

In Armed Services

FORT RILEY, Kan. — Army Sergeant First Class Mack Taylor, 25, whose wife, Wilma, lives at 3124 Highland, Kansas City, Mo., recently was graduated from the Non-Commissioned Officer Academy at Fort Riley, Kan.

He completed the academy's four-week advanced course in leadership, tactics and methods of instruction.

Sergeant Taylor, son of Archie Taylor, Chatham, La., is a squad leader in Company B of the 1st Infantry Division's 18th Regiment. He has been in the Army since 1948.

FORT RILEY, Kan. — Army PFC Donald R. Scarbrock, son of Mrs. Bert Scarbrock, 212 Smith st., West Monroe, La., recently took part in an artillery demonstration for a group fo visiting Chinese Nationalist generals at Fort Riley, Kan.

Scarbrock is a radio operator in Headquarters Battery of the 1st Infantry Division's 32d Field Artillery Battalion. He entered the Army in June 1955, completed basic training at Fort Carson, Colo., and was last stationed at Fort Knox, Ky.

The 21-year-old soldier attended Northeast Louisiana State College.

25TH DIV., Hawaii PFC Morris Rhone Jr., 23, whose father lives in Bonita, La., particpated in Organization Day activities with the 25th Infantry Division Sept. 29 in Hawaii.

Rhone, a Jeep driver in Headquarters Company of the division's 27th Regiment, entered the Army in October 1955 and arrived in Hawaii last March.

He is a 1952 graduate of H. G. Temple High School.

25TH DIV., Hawaii — PFC Bonny B. Newcomer Jr., 24, whose wife, Euna, lives at 709 Jackson, Monroe, La., participated in Organization Day activities with the 25th Infantry Division Sept. 29 in Hawaii.

Newcomer, a chief fire direction center computer in the division's 8th Field Artillery Battalion, entered the Army in June 1955 and arrived in Hawaii the following October.

A member of the Alpha Theta Chi fraternity, he was graduated from Northeast Louisiana State College in 1955. His father lives in Delhi.

25TH DIV., Hawaii — PFC Charles E. Chaves, 20, son of William M. Chaves, Route 3, Bastrop, La., participated in Organization Day activities with the 25th Infantry Division Sept. 29 in Hawaii.

Chaves, a radio-telephone operator in Battery A of the division's 8th Field Artillery Battalion, entered the Army in September 1955 and arrived overseas last July.

His mother, Mrs. Laura G. Chaves, lives in Jonesboro.

Come To Church Today

BAPTIST

EMMANUEL BAPTIST CHURCH
"The Friendly Church Around The Corner"
North Fifth and Breard
Monroe, La.

Fred Doolittle, Pastor.
Sunday School, 9:45
Morning Worship, 10:45
Training Union, 6:30
Evening Worship, 7:30
Family Night Wednesday, 7:30
All of the organizations of the church meet, W. M. U., Y. W. A., G. A., R. A., Sunbeams and Brotherhood at this time.
Revival plans are completed for Oct. 28 to Nov. 4.
This is "B" Sunday. The day set aside for the buying of all of the bricks for the new educational building. The offering will be above the tithes and offerings of the regular budget and will buy enough bricks to build the four walls.
The public is always invited.

HIGHLAND PARK BAPTIST CHURCH
Roberts Avenue

Charles B. Thompson, Pastor.
Mrs. Fern Kirk Fogleman, Director of Music.
Sunday School, E. L. Harmon, Superintendent, 9:45 a.m.
Morning Worship, Sermon: "The Stewardship of Self," 10:50 a.m.
Training Union, Don Carter, Director, 6:30 p.m.
Evening Worship, Sermon: "The Source of Paul's Gospel," 7:30 p.m.
Wednesday 6:45 p.m. Teachers and Officers Meeting.
7:30 p.m. Prayer Meeting.
8:30 p.m. Choir Rehearsal.

TRENTON BAPTIST CHURCH
Corner McBride and Avant
West Monroe

Rev. Filer J. Seal, pastor.
Sunday school, 9:45 a.m. W. W. Neese, supt.
Morning worship, 10:45 a. m.
Training Union, 6:30 p. m. Henry L. King, director.
Evening worship, 7:30 p. m.
W. M. S. 7:00 p. m. Monday Mrs. G. G. Stell, pres.
Brotherhood 7:00 p. m. Monday V. J. Pleasant, pres.
G. A., R. A., Sunbeams Monday 7:00 p. m.
Weekly teachers and officers meet Wednesday 6:30 p. m.
Mid-week prayer service Wednesday 7:00 p. m.
Church visitation Friday 6:30 p. m.
We invite you to come and worship with us. Read Ephesians 2:8, 9.

RIDGE AVE. BAPTIST CHURCH
Ridge Ave. and Splane Drive.

A. T. Mitchell, pastor.
Luther Burney, music director.
We expect 500 in Sunday school today with Dr. A. E. Prince preaching at three services.
First worship service, 8:45 a.m.
Second worship service, 11:00 a.m.
Third worship service, 7:00 p.m.
Sunday school, 9:45 a.m. A. L. "Buddy" DeLoach, superintendent.
Training Union, 6:00 p.m., Gerald D. Stewart, director.
Brotherhood, 6:00 p.m., Albert Bayles, president.

GOOD HOPE BAPTIST CHURCH
Route 4, Box 121
West Monroe

Rev. Wayne Carpenter, pastor; Arnold McLin, minister of music; Mary Jane Dreasler, organist.
Sunday school 9:50 a.m. Donald Mack, superintendent; morning worship 10:50 a.m.
Training Union 6:30 p.m. E. H. Parrish, director; Brotherhood meeting, 6:30 p.m. T. P. McCorkle, president; evening worship, 7:30 p.m.
The W. M. U. will meet at the church Tuesday at 1:30 p.m. for a Royal Service program. All ladies are urged to attend.

The Youth Organizations and the Teachers and Officers of the Sunday school will meet Wednesday at 7:00 p.m. Regular mid-week prayer service will begin at 7:35 p.m. Choir rehearsal will follow at 8:15 p.m.
Everyone is extended a cordial invitation to come and worship with us.

METHODIST

BROWNVILLE METHODIST CHURCH
1301 Alvin Street
West Monroe

Rev. Paul Durbin, pastor.
Come to the church with a welcome.
Church school each Sunday morning at 9:45 a.m.
Worship service each Sunday morning at 1:45 a.m. and each Sunday evening at 7:30 p.m.
Senior, Junior, and Primary M. Y. F.s each Sunday evening at 6:30 p.m.
Our "Commission on Membership and Evangelism and Our Commission on Missions will meet in a joint meeting at the church this Sunday evening at 6:30 p.m.
The Adult Prayer group meets each Sunday evening at 6:45 p.m.
Circle No. 2 of our W. S. C. S. will meet Tuesday afternoon at the church at 2:00 p.m.
Circle No. 1 of our W. S. C. S. will meet Tuesday evening at the church at 7:30 p.m.
Prayer meeting at each Wednesday evening at 7:30 p.m.
Choir practice each Wednesday evening at 8:00 p.m.
Our speaker for this Sunday morning will be Mr. Pete Medak of the Southside Methodist church.
Come and we assure you a hearty welcome.

FIRST METHODIST CHURCH
Jackson at Wood
Monroe, La.

Rev. G. W. Pomeroy, D.D., minister.
Rev. Kirby Vinning, associate minister.
Rev. E. K. Means, D.D., minister emeritus.
You are cordially invited to attend the service of the First Methodist church today as follows:
8:45 a.m. Early Communion.
9:30 a.m. church school.
10:50 a.m. Morning worship, "Safety First" Dr. G. W. Pomeroy.
5:30 p.m. Intermediate M. Y. F.
6:00 p.m. Senior M. Y. F.
7:30 p.m. Evening worship, "The Citizen of Zion" Dr. G. W. Pomeroy.
We have two splendid nurseries for your convenience during both the Sunday school and morning and evening church services. Free parking facilities are available for worshippers at First Church at the service station on Grammont immediately behind the post office. Plan now to worship with us today. All are welcome.

STONE AVENUE METHODIST CHURCH

I. L. Yeager, pastor.
M. B. Hearne, Sunday school supt.
Mrs. M. B. Hearne, organist.
Miss Rosemary Sones, pianist.
Billy Crain, choir director.
Among the most precious statements in the Word of God, is found in the 11th Chapter of St. Matthew, verses 28-30, "Come unto me all ye that labor and are heavy laden, and I will give you rest. Take my yoke upon you, and learn of me, and ye shall find rest unto your souls." If only our restless world would need this call.
Sunday school at 9:45 a.m. There is a class for every age group.
Morning worship, 10:50 to 11:50. Subject: "Cistern and Fountain Christians." Scripture, Jeremiah 2:13.
Youth meetings at 6:30 p.m.
Evangelistic service at 7:30 p.m.
The Woman's Society of Christian Service meets Tuesday 9:30 a.m.
Prayer service Wednesday evening at 7:30. Mrs. Robert Willet is to direct the service.
The choir rehearses immediately after prayer service.
The public is invited to attend these services with us.
"We are Wesleyan in belief and teaching."

MEMORIAL METHODIST CHURCH
401 Sherrouse Ave.
Monroe

Rev. Ralph Cain, pastor.
Mrs. T. B. Watson, church secretary.
J. Herbert Walker, church school supt.
C. B. Storms, assistant supt.
Robert T. Farr, chairman of the official board.
Mrs. Estelle Sanders, director, adult choir.
Miss Louise Nelson, youth choir director.
Mrs. K. M. Willis, director of the junior choir.
Organists and pianists: Mrs. Irene Nelson, Mrs. Dan McDuff, Mrs. Benoit Williams, Miss Libby McCoy.
Morning activities:
9:45 o'clock — church school classes for all ages. Nursery for children beginning at one year.
8:30 and 11:00 o'clock — the morning worship services of the church. Junior and youth choirs sing at the 8:30 service. Adult choir at 11:00.
A nursery is maintained at the 11:00 o'clock service.
Evening activities
6:00 o'clock — MYF groups meet.
6:30 o'clock — Methodist Sunday evening fellowship groups meet, primary fellowship, junior and adult.
7:30 o'clock — evening worship service Hymn singing, prayer time, preaching, special music.
Memorial Methodist Church serves the Methodist students at Northeast Louisiana State College through the Wesley Foundation located at 105 College Ave. Rev. Ralph Cain is the director; Mrs. H. E. Pfost is the house mother. Students are invited to use the building for study, recreation, and worship . . . Noon luncheons are held at 11:40 a. m. on Thursdays.

GORDON AVENUE METHODIST CHURCH
Gordon and Dixie Avenue

Tilman A. Brown, minister.
Ray Bragg, Sunday school supt.
George Stephens, chairman official board.
John Anne Hall, music director.
Elaine Hesketh, organist.
Marzelle Hill, pianist.
Sunday school, 9:45 a. m.
Morning worship, 10:50.
Evening fellowship, 6:30 p. m., for intermediates and senior M. Y. F.
Recreation and fellowship for both intermediates and senior young people following evening worship service.
Evening worship, 7:30 p. m. The evening service is evangelistic with a twenty minute song service.
Monday — Boy Scouts will meet at church, 7:00 p. m.
Tuesday — commission on education will meet at 7:30 p. m.
Wednesday — mid-week prayer services, 7:30 p. m., commission on missions will meet following prayer meeting.
Thursday — choir rehearsal, 7:00 p. m.

SOUTHSIDE METHODIST CHURCH
South Fourth at Temple Drive
Monroe

Lea Joyner, minister.
Sunday: 9:30 a. m. church school for all ages.
10:50 a. m. morning worship.
3:00 p. m. North Grand Levee Mission.
5:00 p. m. Altar choir rehearsal.
5:30 p.m. junior fellowship.
6:15 p. m. Methodist youth fellowship hour.
6:15 p.m. carol choir rehearsal.
6:30 p. m. men's chapel choir rehearsal.
7:30 p. m. evening worship.
8:45 p. m. fellowship hour.
9:00 p. m. official board meeting.
Monday 8:30 a. m. kindergarten class.
7:30 p. m. Boy Scout meeting.
8:00 p. m. South Grand Levee Mission, MYF in charge.
Tuesday 8:30 a. m. kindergarten class.
9:30 a. m. WSCS Circle No. 2.
4:30 p. m. cherub choir rehearsal.
7:30 p. m. WSCS Circle No. 1.
7:30 p. m. chancel choir rehearsal.
Wednesday
8:30 a. m. kindergarten class.
7:30 p. m. prayer meeting.
8:30 p. m. commission on evangelism meeting.
Thursday
8:30 a. m. kindergarten class.
4:30 p. m. angel choir rehearsal.
Friday 8:30 a. m. kindergarten class.
7:30 p. m. Gibson chapel.
At the morning service, Rev. Paul Durbin will bring the message: "The Importance of Church Membership."
At the evening service, the sermon will be: "The True Measure of Life."
A nursery is maintained at both the morning and evening services.

ST. PAUL'S METHODIST CHURCH
Lexington Avenue at Orell
Monroe, Louisiana

Ben Oliphint, Ph. D., Minister.
Early Communion Service, 8:30 a.m.
Church School, 9:30 a.m.
Morning Worship Service, 10:50 a.m.
Junior, Intermediate, and Senior Fellowship, 5:45 p.m.
Supper for Youth, 6:45 p.m.
Vesper Service with family worship, 7:30 p.m.
We sincerely believe that you will find in St. Paul's a worshipful atmosphere a friendly people and religion so interpreted as to make it a vital force in daily living. We invite you to visit our church today!

THE RAYVILLE METHODIST CHURCH
Rayville, Louisiana

W. D. Boddie, Minister.
"When To Compromise!" and "A Mouthpiece of God!" will be the sermon subjects of the Reverend W. D. Boddie at the 11:00 a.m. and the 7:00 p.m. services at the Rayville Methodist Church, Sunday, October 14.
Attention is called to the change in the evening service hour to 7:00 o'clock. The Junior, Junior High and Methodist Youth Fellowship Meetings will be at 6:00 p.m. J. Cloyd Walker will direct the Chancel Choir at the 11:00 a.m. service. Mrs. W. D. Cotton will direct the Carol and Junior High Choirs at the 7:00 p.m. service and John Thomason will lead the congregational singing.

PRESBYTERIAN

FIRST PRESBYTERIAN CHURCH
Grammont and Catalpa

W. H. McFadden, D.D., Minister.
The services of the First Presbyterian church will be held as follows:
Sunday schedule:
9:45 a.m. Church school.
11:00 a.m. "Are You Ready for God to Answer Your Prayers?"
5:00 p.m. Youth Recreation.
6:00 p.m. Snack supper.
6:30 p.m. Program for Adults, Seniors, Pioneers, Children's Choir (nursery facilities provided).
9:00 a.m. Morning worship, Idlewild.
Wednesday: 6:00 p.m. Fellowship dinner, food, fun, fellowship and faith for the entire family.
Thursday: 6:30 p.m. Westminister Fellowship at Northeast State college.
Nursery facilities are provided for all ages of pre - school children.
Parking facilities are available at the Sinclair service station, corner Harrison and Catalpa streets.

COVENANT PRESBYTERIAN CHURCH
1901 Milton Street at Orell
Monroe

Rev. Wayne W. Gray, minister.
9:30 a. m. Sunday school, D. W. Griffith, superintendent.
11:00 a. m. morning worship service.
Sermon by Carl L. Grantz.
Today our service will be in charge of Mr. Carl L. Grantz who will deliver the sermon. Mr. Grantz is a professor in the English department at the college here in Monroe and is one of the most active and capable young laymen of our church. We feel sure you will enjoy hearing him.
6:00 p. m. seniors and pioneers.
Wednesday, 7:00 p. m. Mid-week service. The film "Pilot Mountain" will be shown.
A nursery is provided for each service.
A cordial welcome awaits you at Covenant Church.

HIGHLAND PRESBYTERIAN CHAPEL
Wellerman Road at Jersey Street
West Monroe, Louisiana

Hugh E. Bradshaw, Minister.
9:00 a.m. Morning Worship. Sermon: "Saying and Doing God's Will"
9:45 a.m. Sunday school for Nursery, Kindergarten, Primary, Junior and Adult groups. James S. Rutledge, Superintendent.
A Cordial welcome awaits friends and visitors at both services conducted each week.

MEMORIAL PRESBYTERIAN CHURCH
North 4th Street at Mill
West Monroe, Louisiana

Hugh E. Bradshaw, Minister.
9:45 a.m. Sunday school for all age groups. L. E. Frantom, Superintendent.
11:00 a.m. Morning Worship. Sermon: "Saying and Doing God's Will"
6:30 p.m. Youth Fellowship for Senior and Pioneer ages. Mr. and Mrs. J. T. Edmonds, Jr. are the sponsors of this group.
7:30 p.m. Evening Worship. Sermon: "How Much Should We Love God?"
The worship services today are designed to point up our duties to God through the church as the Bride of Christ. A welcome awaits all our friends at all our services.

FIRST CHRISTIAN

FIRST CHRISTIAN CHURCH
(Disciples of Christ)
St. John and Oak Sts.

R. T. Watson, minister.
Church school at 9:45 a.m.
Worship at 10:50 a.m.
"What to Do About Our Greatest Sin" is the sermon theme.
Chi Rho and Christian Youth Fellowships meet at 4:30 p.m.
School of Missions from 6:00 to 8:00 p.m. Miss Jean Bonham, director. There will be a class for each age group. The theme for the school is "Missions U. S. A." Nurseries are maintained at both the morning and evening services.

ST. JOHN'S CHRISTIAN CHURCH
Lexington School Auditorum

8:30 a.m. Morning worship. Rabbi Jacob Lantz, guest spaker.
9:30 a.m. Sunday school, all ages.
4:30 p.m. Christian Youth Fellowship, YMCA, 217 Breard.
Visitors are always welcome.
Wednesday, choir practice, 7:30 p.m. S. R. Cammack's home, 1902 Spencer.

CHRISTIAN SCIENCE

CHRISTIAN SCIENCE SERVICES
First Church of Christ, Scientist
No. 2nd at Auburn St.

"Doctrine Of Atonement" is the subject of the Lesson-Sermon in all Churches of Christ, Scientist, Sunday, October 14, 1956.
The Golden Text is: "All things are of God, who hath reconciled us to himself by Jesus Christ, and hath given to us the ministry of reconciliation" (II Cor. 5:18).
Among the citations which comprise the Lesson-Sermon is the following from the Bible: "For other foundation can no man lay than is laid, which is Jesus Christ" (1 cor. 3:11).
The Lesson-Sermon also includes the following passage from the Christian Science textbook, "Science and Health with Key to the Scriptures" by Mary Baker Eddy: "The finger-posts of divine Science show the way our Master trod, and require of Christians the proof which he gave, instead of mere profession" (242).

LUTHERAN

TRINITY LUTHERAN CHURCH
300 D'Arbonne Ave.

Arthur Betz, pastor.
9:30 a.m. The church school.
10:30 to 10:45 a.m. Holy Communion registration in the parish house.
10:45 a.m. Holy Communion worship-service. The sermon subject: "Redeem the Time."
12:00 noon "This In The Life" over KNOE-TV.
6:30 p.m. The Lutheran Hour over KLIC.
Monday 8 p.m. Adult membership lecture at the parish house.
Friday 8 p.m. Third quarter voters' assembly at the parish house.

EPISCOPAL

GRACE EPISCOPAL CHURCH
Fourth and Glenmar Streets

The Rev. John M. Allin, rector.
The Rev. James E. Marshall, curate.
The Rev. Edward Farren Hayward, rector emeritus.
Twentieth Sunday after Trinity.
Holy Eucharist, 7:30 a. m.
Koffee klatch, 8:15.
Morning prayer, 9:00.
Holy Eucharist and sermon, 9:45.
Nursery, parish house, 9:45.
Kindergarten, educational building, 9:45.
Classes, 11:15.
Evening prayer, 5:30 p. m.
Young churchmen, 6:00.
Daily: Morning prayer, 8:30 a. m.
Evening prayer, 5:30 p. m.
Tuesday:
Holy Eucharist, 9:00 a. m.
Chapter meetings of Woman's auxiliary in homes.
Prayer group, 3:30 p. m.
Wednesday:
Holy Eucharist, 9:00 a. m.
St. Cecelia choir, 3:30 p. m.
St. Dunstan choir, 7:30.
Thursday: St. Luke, Ev. M.
Holy Eucharist, 7:00 a. m.
Holy Eucharist, 9:00.
Epiphany choir, 3:30 p. m.
Church school teachers meeting, 7:30.
Friday:
Holy Eucharist, 7:00 a. m.
Sunday:
Grace Church, Sta. KMLB, 10:00 a. m.

HOLINESS

FIRST PILGRIM HOLINESS CHURCH
Ninth and Stella
West Monroe

Sunday School, 9:45 a.m.
Morning Worship, 11 a.m.
Youth Service, 6:45 p.m.
Evening worship, 7:30 p.m.
Prayer Services Wednesday and Saturday, 7:30 p.m.

CATHOLIC

SAINT MATTHEW'S CHURCH
Msgr. J. C. Marsh, Pastor
Monroe

Sunday Masses begin at 6:30, 8:00, 9:00, 10:00, 11:00 a.m. and 6:00 p.m.
Confessions are heard on Saturday from 4 to 6 and from 7 to 9 o'clock.
Guardian Angel class for children from 2 to 5 years of age during the 10:00 o'clock Mass.
Baptisms are held at 4:00 Sunday afternoons, call for appointments.
Weekday Masses begin at 6:30, 7:00 and 7:30 except on Tuesday: 6:30, 7:30 and 8:20.
Wednesday: 6:30, 7:30 and 6:00 p.m.
Friday: 6:30, 7:30 and 8:20.

OUR LADY OF FATIMA CHURCH
Located between Concordia and Sheridan Streets

Rev. George Martinez, Pastor.
Sunday Masses begin at 7:00 and 10:00 a.m. and 7:00 p.m.
Guardian Angel Class during the 10:00 Mass.

Church Directory

McGUIRE METHODIST CHURCH, Cor. Arkansas Road and N. 12th, West Monroe, Rev. I. A. Love, Pastor
FAIR PARK BAPTIST CHURCH, White's Ferry Road, C. C. Martin, Pastor
FREE METHODIST CHURCH, Lincoln and McGuire, West Monroe, Rev. Robert T. Fisher, Minister
MEMORIAL PARK BAPTIST CHURCH, South of Legion Memorial Park, R. L. Ross, Jr., Pastor
LOCH ARBOR BAPTIST CHURCH, Route 3, Monroe, Rev. Devere Sanson, Pastor
McCLENDON BAPTIST CHURCH, Old Natchitoches Road, Rev. E. A. Burgess
CHENIERE BAPTIST CHURCH, Cheniere Road, West Monroe
ASSEMBLY OF GOD, Dooley Addition, Rev. J. E. Downs, Pastor
FIRST ASSEMBLY OF GOD, Cypress and Crosley, West Monroe, Rev. Phil Johnson
BAWCOM APOSTOLIC CHURCH, Rev. W. T. Hemphill, Bawcomville-Jonesboro Road
EMMANUEL BAPTIST CHURCH, Fifth & Breard, Rev. Fred Doolittle, Pastor
BROWNSVILLE METHODIST, Alvin St., Rev. Paul Durbin
THE CHURCH OF GOD, 800 Georgia St., Monroe, Rev. Ed Cox
CENTRAL ASSEMBLY OF GOD, Corner Hall and Calypso, G. E. Chambers, Pastor
CLEFT ROCK BAPTIST CHURCH, Winnsboro Road, Rev. Glen B. Wright, Pastor
CALVARY BAPTIST CHURCH, 812 Mississippi Street, Rev. Turner Davis, Jr.
MORNINGSIDE ASSEMBLY OF GOD, 306 South McGuire Ave., Rev. E. J. Graves, pastor
COLLEGE PLACE BAPTIST CHURCH, 301 Sherrouse Ave., Rev. T. Earl Ogg
BETHEL BAPTIST CHURCH, Siegel Addn., West Monroe, Olan Walters
SOUTHSIDE ASSEMBLY OF GOD CHURCH, 600 South 6th St., West Monroe, Rev. R. L. Bufkin, Pastor
HIGHLAND PARK BAPTIST CHURCH, Roberts Avenue, C. B. Thompson, Pastor
PENIEL BAPTIST CHURCH, Jonesboro Road, West Monroe, Rev. John C. Smith, Pastor
ST. ALBANS EPISCOPAL, Rev. Robert Ratelle, Vicar, 1401 Jackson St.
PRIMITIVE BAPTIST CHURCH, Grayson, La., Rev. H. H. Burns, Pastor
PARKVIEW BAPTIST CHURCH, 1001 Forsythe Ave., Monroe, Rev. H. L. Sampson
FIRST BAPTIST CHURCH, St. John and Grammont Streets, Rev. James Horton
FIRST BAPTIST CHURCH, 500 Pine, West Monroe, Rev. Jaroy Weber
NEW CHAPEL HILL BAPTIST CHURCH, Route 1, West Monroe, Rev. Harold Cook
RIDGE AVENUE BAPTIST CHURCH, West Monroe, A. T. Mitchell, Pastor
FAITH BAPTIST CHURCH, Jackson and Orange, Rev. Roy E. Prager
TRINITY BAPTIST CHURCH, West Monroe, La., H. J. Mott, Pastor
REORGANIZED CHURCH OF JESUS CHRIST (Latter Day Saints), Montgomery St., West Monroe, Connie C. Fuller, Pastor
GOOD HOPE BAPTIST CHURCH, Good Hope Road, W. Monroe, H. B. Dean, Pastor
CENTRAL BAPTIST CHURCH, 3400 Lee Avenue, Monroe, La., C. Rogers Johnson, Pastor
TEMPLE BAPTIST CHURCH, 601 Plum, Rev. W. Leon Ivey
EDGEWOOD BAPTIST CHURCH, 501 Travis St., O. P. Bazer, Pastor
ST. MATTHEW'S CATHOLIC CHURCH, Monsignor J. C. Marsh, Pastor
CONGREGATIONAL CHRISTIAN CHURCH, Rev. A. O. Wright, Pastor
CHURCH OF GOD, 813 Montgomery St., West Monroe, J. P. Nolan, Pastor
ST. JOHN'S CHRISTIAN CHURCH, Lexington Elementary School Auditorium, Lexington Avenue, Monroe
CHURCH OF CHRIST, Jackson at Texas, Monroe, La., Floyd A. Decker, Minister
FIRST CHRISTIAN CHURCH (Disciples of Christ), St. John and Oak Streets, R. T. Watson, Minister
CHRISTIAN SCIENCE SERVICES, First Church of Christ, Scientist, No. 2nd St. at Auburn
GRACE EPISCOPAL CHURCH, Rev. John M. Allin, Rector, North Fourth and Glenmar Streets
TEMPLE B'NAI ISRAEL, Jackson and Oak Sts., Rabbi Jacob Lantz
CHURCH OF GOD, 1401 Cypress, W. Monroe, J. C. Grubbs, Pastor
TRINITY LUTHERAN CHURCH, Harrison and D'Arbonne, Arthur Betz, Pastor
CHOUDRANT METHODIST CHURCH, Choudrant, La., Rev. M. L. Davis, Pastor
CLAIBORNE METHODIST CHURCH, Calhoun Road, Rev. D. F. Anders
ST. PATRICK'S EPISCOPAL, So. Fifth at Coleman, Rector, Rev. Marshall
FAIRBANKS BAPTIST CHURCH, Rev. C. Bullard Jones, Pastor
FIRST METHODIST CHURCH, Jackson at Wood Street, Rev. George W. Pomeroy, Pastor
FIRST METHODIST CHURCH, West Monroe, Rev. D. W. Milton, Pastor
GORDON AVENUE METHODIST CHURCH, Rev. T. A. Brown
MEMORIAL METHODIST CHURCH, 401 Sherrouse Avenue, Rev. Ralph Cain, Pastor
STONE AVENUE METHODIST CHURCH, Corner of Stone and South Third, I. L. Yeager, Pastor
LAKESHORE BAPTIST CHURCH, Lakeshore and Camellia Drive, Vester R. Headrick, Pastor
CHURCH OF THE NAZARENE, Stella and North Fourth Sts., West Monroe, Rev. R. A. McCormick, Pastor
FIRST PRESBYTERIAN CHURCH, Grammont & Catalpa Sts., Rev. W. H. McFadden, Minister
FIRST CHURCH OF THE NAZARENE, Thomas and Richmond Ave., Rev. C. S. Hillerman
SOUTHSIDE METHODIST CHURCH, So. 4th at Temple Drive, Monroe, Lea A. Joyner, Minister
ST. THOMAS EPISCOPAL, Rev. Robert Ratelle, Vicar, Room 202 of the Fine Arts Bldg., Northeast Louisiana State College
FIRST UNITED PENTECOSTAL CHURCH, Corner Wheelis St., Jonesboro Road — Monroe, Rev. J. H. Stanton
COVENANT PRESBYTERIAN CHURCH, Orell Place at Milton Street, Rev. Wayne W. Gray
GREEK ORTHODOX, S. S. Constantine & Helene, 2005 Forsythe Ave., Rev. James N. Leon, Pastor
UNITED PENTECOSTAL CHURCH, 1600 South 2nd St., Rev. T. F. Tenney
THE SALVATION ARMY, 1101½ South Grand Street, Capt. Louis Mockabee, Director
MEMORIAL PRESBYTERIAN CHURCH, North Fourth and Mill Street, Dr. Hugh E. Bradshaw, Pastor
CENTER POINT BAPTIST CHURCH, New Natchitoches Road
SEVENTH-DAY ADVENTIST CHURCH, 1201 South Second Street, Pastor, Elder Ray Stephens
STERLINGTON BAPTIST CHURCH, Rev. A. A. Nelson
CLAIBORNE BAPTIST CHURCH, Calhoun Road, Highway 80, Rev. Joe B. Ryles, Pastor
NEWLIGHT BAPTIST CHURCH, Prairie Road, Rev. Cecil F. Gregory
JEHOVAH'S WITNESSES, 4501 Jackson St., Monroe, Congregation Servant, Henry C. Trull
WELCOME HOME CHURCH OF GOD, Arrant Road, Bawcomville, Rev. Earl Monzingo, Pastor
LIBERTY BAPTIST CHURCH, Calhoun, La., S. W. Tullos, Pastor
SWARTZ BAPTIST CHURCH, H. M. Roach, Pastor
CHURCH OF CHRIST, 401 Slack St., West Monroe, Clifton Laird, Minister
ST. PASCHAL'S CATHOLIC CHURCH, Franciscan Fathers, 711 N. 7th St., West Monroe
ST. PAUL'S METHODIST CHURCH, Lexington Ave. and Orell, Benj. Roy Oliphint, Ph.D., Minister
LANDMARK MISSIONERY BAPTIST, Edler John Tipton, Pastor, 306 North Ninth St., West Monroe

This Church page is brought to you by the following business establishments

A&P TEA CO.
BELL'S PHARMACY
CITY OF MONROE
CRUTHIRDS, INC.
DURRETT FURNITURE CO.
FAMILY SHOE STORE
FRANCES HOTEL
JAMES MACHINE WORKS
DIXIE BEDDING & FURN. CO.
E. A. PORTER REALTY CO.
MARY'S FLOWER SHOP
McCAIN-RICHARDS
MOTORS SECURITIES CO.
Olin Mathieson Chemical Corp. Forest Products Division
PRIMOS CAFETERIA
ROYAL FEED & SEED STORE
RENFROW & SON
STRAND & RIALTO THEATERS
J. C. STEELE LUMBER CO.
SLAGLE-JOHNSON LBR. CO.
TYNER-PETRUS CO.

Methodists Of Louisiana To Give To Home

Local Methodist churches throughout Louisiana will observe Sunday, Oct. 14, as Harvest Day for the Methodist Children's Home in Ruston, according to the Rev. C. B. White, home superintendent.

Offerings received on Harvest Day and Easter Sunday, along with unsolicited gifts, are the sole means of support for the Home, the Rev. Mr. White said.

The Methodist institution was founded in 1906 and now cares for some 140 needy children.

Buildings have been added on the campus as funds have permitted; and three new buildings, all made possible by special donations for construction, will be dedicated in a special ceremony Nov. 6. The dedication service will be conducted by Bishop Paul E. Martin, head of the Arkansas-Louisiana Area of the Methodist Church.

Bishop Martin, in a statement concerning the Harvest Day drive, said Methodist leaders are seeking to keep the Home up to standards recognized as essential for child-care institutions today.

"Our gifts in this season of ingathering will make possible the continuation of the Christ-like service rendered by our Church through this institution.

Officers of the board of trustees of the Methodist Children's Home of the Louisiana conference are: Floyd B. James, president; J. C. Ritchie, vice president; the Rev. Jolly B. Harper, secretary; and W. A. J. Lewis, treasurer. All live in Ruston.

QUICKIES By Ken Reynolds

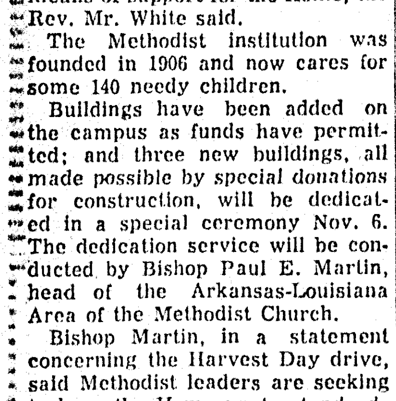

"Yep, I heard you—'you're never, never coming back'—and here's a room for rent in the News-Star-World Want Ads that might interest you!"

Bible Words for Today

LUKE 9:20—"He said to them, 'But who do you say that I am?' And Peter answered, 'The Christ of God.'" (R.S.V.)

* * *

God sent His Son into the world so that every man would some day respond to this question as did Peter. For only as every man answers this central query concerning his life and destiny will the day come when "every knee shall bow and every tongue adore Him."

The great affirmation of Christ as Savior and Lord of life was made first by a man like we are. As Peter lived out his days in obedience to the belief he here put into words he became a witness, an apostle and at last a martyr—all for the sake of Christ and the Gospel. For this fisherman who became a fisher of men, Christ was all in all. His great confession of faith was not made with his lips alone, but with the whole of his life. To this same great affirmation and to this same great commitment each of us is called.

The Rev. Sheldon E. Mackey, D. D.
Administrative Assistant to the President
Evangelical and Reformed Church
Philadelphia, Pa.

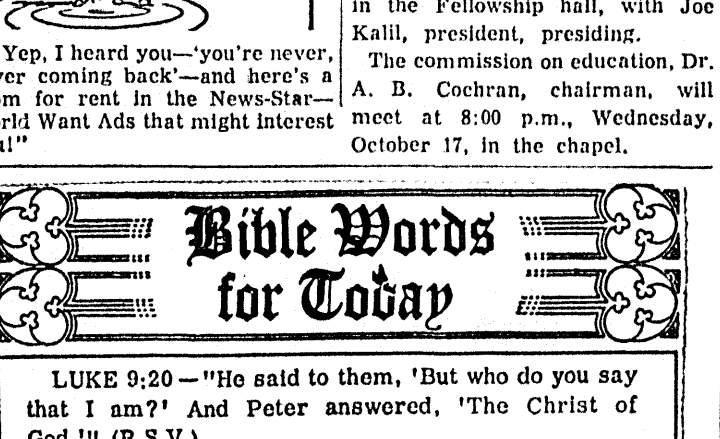

Fill in above spaces. Total figures. If last figure in total is under 5 this is your key number. If last figure in total is 5 or over subtract 5 to find your key number. Following your key number is your message for today.

McNaught Syndicate, Inc.

Today's YOUR GUIDING STAR Message:

0. Prov. 26:27. He who digs a pit will fall into it, and a stone will come back upon him who starts it rolling.
1. Lao Tzu; Blakney Poem 81. The Wise Man does not hoard his things but having given all he had, he then is very rich indeed.
2. Prov. 22:24, 25. Make no friendship with a man given to anger, lest you learn his ways and entangle yourself in a snare.
3. Lao Tzu; Blakney; Poem 75. In virtue rise above those men who value life above its worth.
4. Prov. 19:20. Listen to advice and accept instruction, that you may gain wisdom for the future.

LUTHER BURNEY

Luther Burney, College Youth, Leads Big Choir

Luther Burney, Northeast State College youth, has been called to serve as music director of the Ridge Avenue Baptist church of West Monroe. He is the son of Mr. and Mrs. C. A. Burney of Swartz.

Young Burney, 17 years old, is probably the youngest music director of a large church in Louisiana. But it is said by his friends that he directs music with the knowledge, dignity and poise of one much more advanced in years.

A big honor was bestowed on young Burney last spring when he was selected as one of the high school music students from Louisiana to meet with the national choir in St. Louis. He attended the meeting with 16 others from the state.

METHODIST MEN TO MEET

The Methodist Men will meet at 7:00 p.m., Wednesday, October 17, in the Fellowship hall, with Joe Kalil, president, presiding.

The commission on education, Dr. A. B. Cochran, chairman, will meet at 8:00 p.m., Wednesday, October 17, in the chapel.

Bursting Seams Topic Given By P.-T. A. Speaker

Milton C. Hall, assistant Ouachita parish superintendent of schools, will speak to the Sterlington P.-T. A. on "Bursting at the Seams" on Thursday October 18, at 7:30 in the cafeteria of the A. L. Smith school.

There will also be a musical program under the direction of Mrs. Bullard Jones, and light refreshments will be served by the Louisiana Power and Light Company village, supervised by Mrs. W. T. Hinton.

Mission School Planned By First Christian Church

The First Christian Church, from October 14 through November 11 each Sunday evening will have a special school of missions.

This special school of missions will be for the kindergarten, primary, junior, intermediate, senior, and adult departments. Mrs. Wilma Schoonover will be in charge of the kindergarten department; Mrs. Pat Cox the primary department; Mrs. John Woodburn, the junior department; Mrs. John Varner the Intermediate department; Mrs. Tom Easterling, the senior department and Mrs. Clyde McIntosh the adult department.

The staff directors for this program will be Miss Jean Bonham, director; Mrs. Faye Clark and Mrs. J. R. Cullipher, hospitality chairmen; Mrs. M. W. Montgomery, registrar; Mrs. Helen Robbins, librarian: Mrs. D. L. Anderson, worship chairman.

The order of the program will be 30 minutes supper period, 45 minutes group session with 25 minutes for assembly and 20 minutes for worship program.

All are invited to attend this educational program, beginning Sunday at 6 p.m.

MY ANSWER by Billy Graham

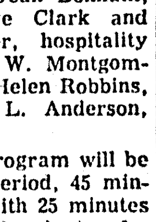

QUESTION: I was reared in a religious atmosphere where we were taught to fear God. Now I hear people talking about Him in terms like: "the man upstairs", "my partner", etc. What is the right attitude? W. P. R.

ANSWER: Because God is the omnipotent creator and sustainer of the universe, man should hold Him in reverence and honor. Because He is a loving and merciful God we should love and trust Him. The non-Christian has every right to fear Him because he has sinned against Him and rightly deserves the judgment and punishment for sin. On the other hand, the Christian knows that he is God's child; that he has been born into the household of faith through trust in Jesus Christ, His Son. Therefore, there should be no fear in the Christian's heart, only a joy and unending love to God. One should never speak lightly or irreverently of God. One of the Ten Commandments warns us against taking the name of God in vain. Not only does this mean using God's name in profanity; it also means speaking of Him in terms used ordinarily for mortals. The Bible teaches plainly that the attitude of the Christian and the non-Christian is very different. Once we have accepted Christ, all fear disappears. The same Bible says, "God is love", and also, "For our God is a consuming fire". Faith in Christ is the dividing line.

Memorial Books Are Common Gifts, Librarian Reports

LAKE PROVIDENCE, Oct. 13 (Special)— Miss Elizabeth Cammack, East Carroll parish librarian, reports that the practice of giving memorial books in lieu of flowers is growing steadily, even though it is a relatively new thing in libraries. The practice, started in the 1940's and has now become widespread throughout the country, since the books provide a perpetual memorial to loved ones.

The Library Memorial shelf at the East Carroll library has the following books:

"Doctor Kate" (Commandine) for Vernon Culter, given by the American Legion Auxiliary.

"Day Lilies and How To Grow Them" (Davis), for Mrs. J. H. Gilfoil, Jr., by the Legion Auxiliary.

"Dead Sea Scroll: (Wilson) for Mrs. Sara Goodstein.

"Protestant, Catholic, Jew" (Herberg) for J. P. McCain, by the Legion Auxiliary.

"Gideon Goes to War." (Mosley) for Nat Smilow, also by the auxiliary.

"Skyrocketing Into the Unknown," (Cooms) for Charles Zimmer, III, by Mr. and Mrs. J. P. Norris, Jr.

"Home Ranch" (Moody) for Tobe Clarkson.

Pews, Pulpit & Chancel
FURNITURE
WILLIAMS MILLWORKS
W. Monroe 2-5314 - 9608

Temple Church Host To Parish Baptist Group

The Ouachita Parish Baptist association will hold it's eleventh annual meeting on Monday and Tuesday, October 15, and 16 at the Temple Baptist church of Monroe, Rev. Leon Ivey host pastor. The Monday night program will begin at 7:00 p.m. and on Tuesday the program will begin at 10:00 a.m.

Rev. V. R. Headrick, pastor of the Lakeshore Baptist church is the Moderator and Rev. T. Earl Ogg of College Place Baptist church, is the vice moderator. H. K. Litton is the treasurer and Rev. H. M. Roach of Swartz is the clerk.

On Monday night the following reports will be given: Children's Home — D. C. Black; Home Missions —Dr. J. T. Horton; Foreign Mission — Rev. C. B. Thompson; District Missions — Rev. A. L. New; state Missions — Rev. T. Earl Ogg.

Dr. R. L. Lee, State Executive Secretary, will speak on the subject, "World Missions and the Cooperative Program."

Sessions on Tuesday will be held in the morning at 10:00 a.m., afternoon at 1:30 p.m. and the closing session at 7:00 p.m. Lunch will be served by the host church at noon on Tuesday.

In Armed Services

FORT RILEY, Kan. — Army Sergeant First Class Mack Taylor, 25, whose wife, Wilma, lives at 3124 Highland, Kansas City, Mo., recently was graduated from the Non-Commissioned Officer Academy at Fort Riley, Kan.

He completed the academy's four-week advanced course in leadership, tactics and methods of instruction.

Sergeant Taylor, son of Archie Taylor, Chatham, La., is a squad leader in Company B of the 1st Infantry Division's 18th Regiment. He has been in the Army since 1948.

FORT RILEY, Kan. — Army PFC Donald R. Scarbrock, son of Mrs. Bert Scarbrock, 212 Smith st., West Monroe, La., recently took part in an artillery demonstration for a group fo visiting Chinese Nationalist generals at Fort Riley, Kan.

Scarbrock is a radio operator in Headquarters Battery of the 1st Infantry Division's 32d Field Artillery Battalion. He entered the Army in June 1955, completed basic training at Fort Carson, Colo., and was last stationed at Fort Knox, Ky.

The 21-year-old soldier attended Northeast Louisiana State College.

25TH DIV., Hawaii — PFC Morris Rhone Jr., 23, whose father lives in Bonita, La., particpated in Organization Day activities with the 25th Infantry Division Sept. 29 in Hawaii.

Rhone, a jeep driver in Headquarters Company of the division's 27th Regiment, entered the Army in October 1955 and arrived in Hawaii last March.

He is a 1952 graduate of H. G. Temple High School.

25TH DIV., Hawaii — PFC Bonny B. Newcomer Jr., 24, whose wife, Euna, lives at 709 Jackson, Monroe, La., participated in Organization Day activities with the 25th Infantry Division Sept. 29 in Hawaii.

Newcomer, a chief fire direction center computer in the division's 8th Field Artillery Battalion, entered the Army in June 1955 and arrived in Hawaii the following October.

A member of the Alpha Theta Chi fraternity, he was graduated from Northeast Louisiana State College in 1955. His father lives in Delhi.

25TH DIV., Hawaii — PFC Charles E. Chaves, 20, son of William M. Chaves, Route 3, Bastrop, La., participated in Organization Day activities with the 25th Infantry Division Sept. 29 in Hawaii.

Chaves, a radio-telephone operator in Battery A of the division's 8th Field Artillery Battalion, entered the Army in September 1955 and arrived overseas last July.

His mother, Mrs. Laura G. Chaves, lives in Jonesboro.

Come To Church Today

BAPTIST

EMMANUEL BAPTIST CHURCH
"The Friendly Church Around The Corner"
North Fifth and Breard
Monroe, La.

Fred Doolittle, Pastor.
Sunday School, 9:45
Morning Worship, 10:45
Training Union, 6:30
Evening Worship, 7:30
Family Night Wednesday, 7:30

All of the organizations of the church meet, W. M. U., Y. W. A., G. A., R. A., Sunbeams and Brotherhood at this time.

Revival plans are completed for Oct. 28 to Nov. 4.

This is "B" Sunday. The day set aside for the buying of all of the bricks for the new educational building. The offering will be above the tithes and offerings of the regular budget and will buy enough bricks to build the four walls.

The public is always invited.

HIGHLAND PARK BAPTIST CHURCH
Roberts Avenue

Charles B. Thompson, Pastor.
Mrs. Fern Kirk Fogleman, Director of Music.
Sunday School, E. L. Harmon, Superintendent, 9:45 a.m.
Morning Worship, Sermon: "The Stewardship of Self," 10:50 a.m.
Training Union, Don Carter, Director, 6:30 p.m.
Evening Worship, Sermon: "The Source of Paul's Gospel," 7:30 p.m.
Wednesday 6:45 p.m. Teachers and Officers Meeting.
7:30 p.m. Prayer Meeting.
8:30 p.m. Choir Rehearsal.

TRENTON BAPTIST CHURCH
Corner McBride and Avant
West Monroe

Rev. Filer J. Seal, pastor.
Sunday school, 9:45 a.m. W. W. Neese, supt.
Morning worship, 10:45 a. m.
Training Union, 6:30 p. m. Henry L. King, director.
Evening worship, 7:30 p. m.
W. M. S. 7:00 p. m. Monday Mrs. G. G. Stell, pres.
Brotherhood 7:00 p. m. Monday V. J. Pleasant, pres.
G. A., R. A., Sunbeams Monday 7:00 p. m.
Weekly teachers and officers meet Wednesday 6:30 p. m.
Mid-week prayer service Wednesday 7:00 p. m.
Church visitation Friday 6:30 p. m.
We invite you to come and worship with us. Read Ephesians 2:8, 9.

RIDGE AVE. BAPTIST CHURCH
Ridge Ave. and Splane Drive.

A. T. Mitchell, pastor.
Luther Burney, music director.
We expect 500 in Sunday school today with Dr. A. E. Prince preaching at three services.
First worship service, 8:45 a.m.
Second worship service, 11:00 a.m.
Third worship service, 7:00 p.m.
Sunday school, 9:45 a.m. A. L. "Buddy" DeLoach, superintendent.
Training Union, 6:00 p.m., Gerald D. Stewart, director.
Brotherhood, 6:00 p.m., Albert Bayles, president.

GOOD HOPE BAPTIST CHURCH
Route 4, Box 121
West Monroe

Rev. Wayne Carpenter, pastor; Arnold McLin, minister of music; Mary Jane Dreasler, organist.

Sunday school 9:50 a.m. Donald Mack, superintendent; morning worship 10:50 a.m.

Training Union 6:30 p.m. E. H. Parrish, director; Brotherhood meeting, 6:30 p.m. T. P. McCorkle, president; evening worship, 7:30 p.m.

The W. M. U. will meet at the church Tuesday at 1:30 p.m. for a Royal Service program. All ladies are urged to attend.

The Youth Organizations and the Teachers and Officers of the Sunday school will meet Wednesday at 7:00 p.m. Regular mid-week prayer service will begin at 7:35 p.m. Choir rehearsal will follow at 8:15 p.m.

Everyone is extended a cordial invitation to come and worship with us.

METHODIST

BROWNVILLE METHODIST CHURCH
1301 Alvin Street
West Monroe

Rev. Paul Durbin, pastor.
Come to the church with a welcome.
Church school each Sunday morning at 9:45 a.m.
Worship service each Sunday morning at 1:45 a.m. and each Sunday evening at 7:30 p.m.
Senior, Junior, and Primary M. Y. F.s each Sunday evening at 6:30 p.m.
Our "Commission on Membership and Evangelism and Our Commission on Missions will meet in a joint meeting at the church this Sunday evening at 6:30 p.m.
The Adult Prayer group meets each Sunday evening at 6:45 p.m.
Circle No. 2 of our W. S. C. S. will meet Tuesday afternoon at the church at 2:00 p.m.
Circle No. 1 of our W. S. C. S. will meet Tuesday evening at the church at 7:30 p.m.
Prayer meeting at each Wednesday evening at 7:30 p.m.
Choir practice each Wednesday evening at 8:00 p.m.
Our speaker for this Sunday morning will be Mr. Pete Medak of the Southside Methodist church.
Come and we assure you a hearty welcome.

FIRST METHODIST CHURCH
Jackson at Wood
Monroe, La.

Rev. G. W. Pomeroy, D.D., minister.
Rev. Kirby Vinning, associate minister.
Rev. E. K. Means, D.D., minister emeritus.

You are cordially invited to attend the service of the First Methodist church today as follows:
8:45 a.m. Early Communion.
9:30 a.m, church school.
10:50 a.m. Morning worship, "Safety First" Dr. G. W. Pomeroy.
5:30 p.m. Intermediate M. Y. F.
6:00 p.m. Senior M. Y. F.
7:30 p.m. Evening worship, "The Citizen of Zion" Dr. G. W. Pomeroy.

We have two splendid nurseries for your convenience during both the Sunday school and morning and evening church services. Free parking facilities are available for worshippers at First Church at the service station on Grammont immediately behind the post office. Plan now to worship with us today. All are welcome.

STONE AVENUE METHODIST CHURCH

I. L. Yeager, pastor.
M. B. Hearne, Sunday school supt.
Mrs. M. B. Hearne, organist.
Miss Rosemary Sones, pianist.
Billy Crain, choir director.

Among the most precious statements in the Word of God, is found in the 11th Chapter of St. Matthew, verses 28-30, "Come unto me all ye that labor and are heavy laden, and I will give you rest. Take my yoke upon you, and learn of me, and ye shall find rest unto your souls."

If only our restless world would need this call.

Sunday school at 9:45 a.m. There is a class for every age group.
Morning worship, 10:50 to 11:50. Subject: "Cistern and Fountain Christians." Scripture, Jeremiah 2:13.
Youth meetings at 6:30 p.m.
Evangelistic service at 7:30 p.m.
The Woman's Society of Christian Service meets Tuesday 9:30 a.m.
Prayer service Wednesday evening at 7:30. Mrs. Robert Willet is to direct the service.
The choir rehearses immediately after prayer service.
The public is invited to attend these services with us.
"We are Wesleyan in belief and teaching."

MEMORIAL METHODIST CHURCH
401 Sherrouse Ave.
Monroe

Rev. Ralph Cain, pastor.
Mrs. T. B. Watson, church secretary.
J. Herbert Walker, church school supt.
C. B. Storms, assistant supt.
Robert T. Farr, chairman of the official board.
Mrs. Estelle Sanders, director, adult choir.
Miss Louise Nelson, youth choir director.
Mrs. K. M. Willis, director of the junior choir.
Organists and pianists: Mrs. Irene Nelson, Mrs. Dan McDuff, Mrs. Benoit Williams, Miss Libby McCoy.

Morning activities:
9:45 o'clock — church school classes for all ages. Nursery for children beginning at one year.
8:30 and 11:00 o'clock — the morning worship services of the church. Junior and youth choirs sing at the 8:30 service. Adult choir at 11:00.
A nursery is maintained at the 11:00 o'clock service.
Evening activities
6:00 o'clock — MYF groups meet.
6:30 o'clock — Methodist Sunday evening fellowship groups meet, primary fellowship, junior and adult.
7:30 o'clock — evening worship service Hymn singing, prayer time, preaching, special music.

Memorial Methodist Church serves the Methodist students at Northeast Louisiana State College through the Wesley Foundation located at 105 College Ave. Rev. Ralph Cain is the director; Mrs. H. E. Pfost is the house mother. Students are invited to use the building for study, recreation, and worship . . . Noon luncheons are held at 11:40 a. m. on Thursdays.

GORDON AVENUE METHODIST CHURCH
Gordon and Dixie Avenue

Tilman A. Brown, minister.
Ray Bragg, Sunday school supt.
George Stephens, chairman official board.
John Anne Hall, music director.
Elaine Hesketh, organist.
Marzelle Hill, pianist.
Sunday school, 9:45 a. m.
Morning worship, 10:50.
Evening fellowship, 6:30 p. m., for intermediates and senior M. Y. F.
Recreation and fellowship for both intermediates and senior young people following evening worship service.
Evening worship, 7:30 p. m. The evening service is evangelistic with a twenty minute song service.
Monday — Boy Scouts will meet at church, 7:00 p. m.
Tuesday — commission on education will meet at 7:30 p. m.
Wednesday — mid-week prayer services, 7:30 p. m., commission on missions will meet following prayer meeting.
Thursday — choir rehearsal, 7:00 p. m.

SOUTHSIDE METHODIST CHURCH
South Fourth at Temple Drive
Monroe

Lea Joyner, minister.
Sunday: 9:30 a. m. church school for all ages.
10:50 a. m. morning worship.
3:00 p. m. North Grand Levee Mission.
5:00 p. m. Altar choir rehearsal.
5:30 p.m. junior fellowship.
6:15 p. m. Methodist youth fellowship hour.
6:15 p.m. carol choir rehearsal.
6:30 p. m. men's chapel choir rehearsal.
7:30 p. m. evening worship.
8:45 p. m. fellowship hour.
9:00 p. m. official board meeting.
Monday 8:30 a. m. kindergarten class.
7:30 p. m. Boy Scout meeting.
8:00 p. m. South Grand Levee Mission, MYF in charge.
Tuesday 8:30 a. m. kindergarten class.
9:30 a. m. WSCS Circle No. 2.
4:30 p. m. cherub choir rehearsal.
7:30 p. m. WSCS Circle No. 1.
7:30 p. m. chancel choir rehearsal.
Wednesday
8:30 a. m. kindergarten class.
7:30 p. m. prayer meeting.
8:30 p. m. commission on evangelism meeting.
Thursday
8:30 a. m. kindergarten class.
4:30 p. m. angel choir rehearsal.
Friday 8:30 a. m. kindergarten class.
7:30 p. m. Gibson chapel.

At the morning service, Rev. Paul Durbin will bring the message: "The Importance of Church Membership."

At the evening service, the sermon will be: "The True Measure of Life."

A nursery is maintained at both the morning and evening services.

ST. PAUL'S METHODIST CHURCH
Lexington Avenue at Orell
Monroe, Lousiana

Ben Oliphint, Ph. D., Minister.
Early Communion Service, 8:30 a.m.
Church School, 9:30 a.m.
Morning Worship Service, 10:50 a.m.
Junior, Intermediate, and Senior Fellowship, 5:45 p.m.
Supper for Youth, 6:45 p.m.
Vesper Service with family worship, 7:30 p.m.

We sincerely believe that you will find in St. Paul's a worshipful atmosphere a friendly people and religion so interpreted as to make it a vital force in daily living. We invite you to visit our church today!

THE RAYVILLE METHODIST CHURCH
Rayville, Louisiana

W. D. Boddie, Minister.

"When To Compromise!" and "A Mouthpiece of God!" will be the sermon subjects of the Reverend W. D. Boddie at the 11:00 a.m. and the 7:00 p.m. services at the Rayville Methodist Church, Sunday, October 14.

Attention is called to the change in the evening service hour to 7:00 o'clock. The Junior, Junior High and Methodist Youth Fellowship Meetings will be at 6:00 p.m.

J. Cloyd Walker will direct the Chancel Choir at the 11:00 a.m. service. Mrs. W. D. Cotton will direct the Carol and Junior High Choirs at the 7:00 p.m. service and John Thomason will lead the congregational singing.

PRESBYTERIAN

FIRST PRESBYTERIAN CHURCH
Grammont and Catalpa

W. H. McFadden, D.D., Minister.

The services of the First Presbyterian church will be held as follows:

Sunday schedule:
9:45 a.m. Church school.
11:00 a.m. "Are You Ready for God to Answer Your Prayers?"
5:00 p.m. Youth Recreation.
6:00 p.m. Snack supper.
6:30 p.m. Program for Adults, Seniors, Pioneers, Children's Choir (nursery facilities provided).
9:00 a.m. Morning worship, Idlewild.
Wednesday: 6:00 p.m. Fellowship dinner, food, fun, fellowship and faith for the entire family.
Thursday: 6:30 p.m. Westminister Fellowship at Northeast State college.

Nursery facilities are provided for all ages of pre - school children.

Parking facilities are available at the Sinclair service station, corner Harrison and Catalpa streets.

COVENANT PRESBYTERIAN CHURCH
1901 Milton Street at Orell
Monroe

Rev. Wayne W. Gray, minister.
9:30 a. m. Sunday school, D. W. Griffith, superintendent.
11:00 a. m. morning worship service. Sermon by Carl L. Grantz.

Today our service will be in charge of Mr. Carl L. Grantz who will deliver the sermon. Mr. Grantz is a professor in the English department at the college here in Monroe and is one of the most active and capable young laymen of our church. We feel sure you will enjoy hearing him.

6:00 p. m. seniors and pioneers.
Wednesday, 7:00 p. m. Mid-week service. The film "Pilot Mountain" will be shown.
A nursery is provided for each service.
A cordial welcome awaits you at Covenant Church.

HIGHLAND PRESBYTERIAN CHAPEL
Wellerman Road at Jersey Street
West Monroe, Louisiana

Hugh E. Bradshaw, Minister.
9:00 a.m. Morning Worship. Sermon "Saying and Doing God's Will"
9:45 a.m. Sunday school for Nursery Kindergarten, Primary, Junior and Adul[t] groups. James S. Rutledge, Superintendent
A Cordial welcome awaits friends an[d] visitors at both services conducted eac[h] week.

MEMORIAL PRESBYTERIAN CHURCH
North 4th Street at Mill
West Monroe, Louisiana

Hugh E. Bradshaw, Minister.
9:45 a.m. Sunday school for all ag[e] groups. L. E. Frantom, Superintendent.
11:00 a.m. Morning Worship. Sermon "Saying and Doing God's Will"
6:30 p.m. Youth Fellowship for Senio[r] and Pioneer ages. Mr. and Mrs. J. T. Ed[-]monds, Jr. are the sponsors of this grou[p]
7:30 p.m. Evening Worship. Sermon "How Much Should We Love God?"

The worship services today are designe[d] to point up our duties to God through th[e] church as the Bride of Christ. A welcom[e] awaits all our friends at all our service[s].

FIRST CHRISTIAN

FIRST CHRISTIAN CHURCH
(Disciples of Christ)
St. John and Oak Sts.

R. T. Watson, minister.
Church school at 9:45 a.m.
Worship at 10:50 a.m.
"What to Do About Our Greatest Si[n]" is the sermon theme.
Chi Rho and Christian Youth Fello[w]ships meet at 4:30 p.m.
School of Missions from 6:00 to 8:[...] p.m. Miss Jean Bonham, director. The[re] will be a class for each age group. T[he] theme for the school is "Missions U. S. A[.]" Nurseries are maintained at both [the] morning and evening services.

ST. JOHN'S CHRISTIAN CHURCH
Lexington School Auditorum

8:30 a.m. Morning worship. Rabbi J[a]cob Lantz, guest spaker.
9:30 a.m. Sunday school, all ages.
4:30 p.m. Christian Youth Fellowsh[ip] YMCA, 217 Breard.
Visitors are always welcome.
Wednesday, choir practice, 7:30 p.[m.] S. R. Cammack's home, 1902 Spencer.

CHRISTIAN SCIENCE

CHRISTIAN SCIENCE SERVICES
First Church of Christ, Scientist
No. 2nd at Auburn St.

"Doctrine Of Atonement" is the subj[ect] of the Lesson-Sermon in all Churches [of] Christ, Scientist, Sunday, October 14, 19[56].

The Golden Text is: "All things are [of] God, who hath reconciled us to hims[elf] by Jesus Christ, and hath given to us t[he] ministry of reconciliation" (II Cor. 5:1[8]).

Among the citations which comprise t[he] Lesson-Sermon is the following from t[he] Bible: "For other foundation can no m[an] lay than is laid, which is Jesus Chr[ist]" (1 cor. 3:11).

The Lesson-Sermon also includes the f[ol]lowing passage from the Christian Scie[nce] textbook, "Science and Health with Key [to] the Scriptures" by Mary Baker Edd[y]: "The finger-posts of divine Science sh[ow] the way our Master trod, and require [of] Christians the proof which he gave, inste[ad] of mere profession" (242).

LUTHERAN

TRINITY LUTHERAN CHURCH
300 D'Arbonne Ave.

Arthur Betz, pastor.
9:30 a.m. The church school.
10:30 to 10:45 a.m. Holy Commun[ion] registration in the parish house.
10:45 a.m. Holy Communion worsh[ip] service. The sermon subject: "Rede[em] the Time."
12:00 noon "This In The Life" o[ver] KNOE-TV.
6:30 p.m. The Lutheran Hour over KL[...]
Monday 8 p.m. Adult membership l[ec]ture at the parish house.
Friday 8 p.m. Third quarter voters' [as]sembly at the parish house.

EPISCOPAL

GRACE EPISCOPAL CHURCH
Fourth and Glenmar Streets

The Rev. John M. Allin, rector.
The Rev. James E. Marshall, curate.
The Rev. Edward Farren Hayward, r[ec]tor emeritus.
Twentieth Sunday after Trinity.
Holy Eucharist, 7:30 a. m.
Koffee klatch, 8:15.
Morning prayer, 9:00.
Holy Eucharist and sermon, 9:45.
Nursery, parish house, 9:45.
Kindergarten, educational building, 9[...]
Classes, 11:15.
Evening prayer, 5:30 p. m.
Young churchmen, 6:00.
Daily: Morning prayer, 8:30 a. m.
Evening prayer, 5:30 p. m.
Tuesday:
Holy Eucharist, 9:00 a. m.
Chapter meetings of Woman's auxili[ary] in homes.
Prayer group, 3:30 p. m.
Wednesday:
Holy Eucharist, 9:00 a. m.
St. Cecelia choir, 3:30 p. m.
St. Dunstan choir, 7:30.
Thursday: St. Luke, Ev. M.
Holy Eucharist, 7:00 a. m.
Holy Eucharist, 9:00.
Epiphany choir, 3:30 p. m.
Church school teachers meeting, 7:3[0]
Friday:
Holy Eucharist, 7:00 a. m.
Sunday:
Grace Church, Sta. KMLB, 10:00 a. m.

HOLINESS

FIRST PILGRIM HOLINESS CHUR[CH]
Ninth and Stella
West Monroe

Sunday School, 9:45 a.m.
Morning Worship, 11 a.m.
Youth Service, 6:45 p.m.
Evening worship, 7:30 p.m.
Prayer Services Wednesday and Sa[tur]day, 7:30 p.m.

CATHOLIC

SAINT MATTHEW'S CHURCH
Msgr. J. C. Marsh, Pastor
Monroe

Sunday Masses begin at 6:30, 8:00, 9[...] 10:00, 11:00 a.m. and 6:00 p.m.
Confessions are heard on Saturday f[rom] 4 to 6 and from 7 to 9 o'clock.
Guardian Angel class for children f[rom] 2 to 5 years of age during the 10:00 o'c[lock] Mass.
Baptisms are held at 4:00 Sunday a[fter]noons, call for appointments.
Weekday Masses begin at 6:30, 7:00 7:30 except on Tuesday: 6:30, 7:30 and [...]
Wednesday: 6:30, 7:30 and 6:00 p.m.
Friday: 6:30, 7:30 and 3:20.

OUR LADY OF FATIMA CHURC[H]
Located between Concordia and Sheridan Streets

Rev. George Martinez, Pastor.
Sunday Masses begin at 7:00 and 1[...] a.m. and 7:00 p.m.
Guardian Angel Class during the 1[...] Mass.

Church Directory

McGUIRE METHODIST CHURCH
Cor. Arkansas Road and N. 12th
West Monroe
Rev. I. A. Love, Pastor
FAIR PARK BAPTIST CHURCH
White's Ferry Road
C. C. Martin, Pastor
FREE METHODIST CHURCH
Lincoln and McGuire
West Monroe
Rev. Robert T. Fisher, Minister
MEMORIAL PARK BAPTIST CHURCH
South of Legion Memorial Park
R. L. Ross, Jr., Pastor
LOCH ARBOR BAPTIST CHURCH
Route 3, Monroe
Rev. Devere Sanson, Pastor
McCLENDON BAPTIST CHURCH
Old Natchitoches Road
Rev. E. A. Burgess
CHENIERE BAPTIST CHURCH
Cheniere Road, West Monroe
ASSEMBLY OF GOD
Dooley Addition
Rev. J. E. Downs, Pastor
FIRST ASSEMBLY OF GOD
Cypress and Crosley, West Monroe
Rev. Phil Johnson
BAWCOM APOSTOLIC CHURCH
Rev. W. T. Hemphill
Bawcomville-Jonesboro Road
EMMANUEL BAPTIST CHURCH
Fifth & Breard
Rev. Fred Doolittle, Pastor
BROWNSVILLE METHODIST
Alvin St.
Rev. Paul Durbin
THE CHURCH OF GOD
800 Georgia St., Monroe
Rev. Ed Cox
CENTRAL ASSEMBLY OF GOD
Corner Hall and Calypso
G. E. Chambers, Pastor
CLEFT ROCK BAPTIST CHURCH
Winnsboro Road
Rev. Glen B. Wright, Pastor
CALVARY BAPTIST CHURCH
812 Mississippi Street
Rev. Turner Davis, Jr.
MORNINGSIDE ASSEMBLY OF GOD
306 South McGuire Ave.
Rev. E. J. Graves, pastor
COLLEGE PLACE BAPTIST CHURCH
301 Sherrouse Ave.
Rev. T. Earl Ogg
BETHEL BAPTIST CHURCH
Siegel Addn., West Monroe
Owen Walters
SOUTHSIDE ASSEMBLY OF GOD CHURCH
600 South 6th St., West Monroe
Rev. R. L. Bufkin, Pastor

HIGHLAND PARK BAPTIST CHURCH
Roberts Avenue
C. B. Thompson, Pastor
PENIEL BAPTIST CHURCH
Jonesboro Road, West Monroe
Rev. John C. Smith, Pastor
ST. ALBANS EPISCOPAL
Rev. Robert Ratelle, Vicar
1401 Jackson St.
PRIMITIVE BAPTIST CHURCH
Grayson, La.
Rev. H. H. Burns, Pastor
PARKVIEW BAPTIST CHURCH
1001 Forsythe Ave., Monroe
Rev. H. L. Sampson
FIRST BAPTIST CHURCH
St. John and Grammont Streets
Rev. James Horton
FIRST BAPTIST CHURCH
500 Pine, West Monroe
Rev. Jaroy Weber
NEW CHAPEL HILL BAPTIST CHURCH
Route 1, West Monroe
Rev. Harold Cook
RIDGE AVENUE BAPTIST CHURCH
West Monroe
A. T. Mitchell, Pastor
FAITH BAPTIST CHURCH
Jackson and Orange
Rev. Roy E. Prager
TRINITY BAPTIST CHURCH
West Monroe, La.
H. J. Mott, Pastor
REORGANIZED CHURCH
OF JESUS CHRIST
(Latter Day Saints)
Montgomery St., West Monroe
Connie C. Fuller, Pastor
GOOD HOPE BAPTIST CHURCH
Good Hope Road, W. Monroe
H. B. Dean, Pastor
CENTRAL BAPTIST CHURCH
3400 Lee Avenue, Monroe, La.
C. Rogers Johnson, Pastor
TEMPLE BAPTIST CHURCH
601 Plum
Rev. W. Leon Ivey
EDGEWOOD BAPTIST CHURCH
501 Travis St.
O. P. Bazer, Pastor
ST. MATTHEW'S CATHOLIC CHURCH
Monsignor J. C. Marsh, Pastor
CONGREGATIONAL CHRISTIAN CHURCH
Rev. A. O. Wright, Pastor
CHURCH OF GOD
813 Montgomery St., West Monroe
J. P. Nolan, Pastor
ST. JOHN'S CHRISTIAN CHURCH
Lexington Elementary School
Auditorium
Lexington Avenue, Monroe

CHURCH OF CHRIST
Jackson at Texas, Monroe, La.
Floyd A. Decker, Minister
FIRST CHRISTIAN CHURCH
(Disciples of Christ)
St. John and Oak Streets
R. T. Watson, Minister
CHRISTIAN SCIENCE SERVICES
First Church of Christ, Scientist
No. 2nd St. at Auburn
GRACE EPISCOPAL CHURCH
Rev. John M. Allin, Rector
North Fourth and Glenmar Streets
TEMPLE B'NAI ISRAEL
Jackson and Oak Sts.
Rabbi Jacob Lantz
CHURCH OF GOD
1401 Cypress, W. Monroe
J. C. Grubbs, Pastor
TRINITY LUTHERAN CHURCH
Harrison and D'Arbonne
Arthur Betz, Pastor
CHOUDRANT METHODIST CHURCH
Choudrant, La.
Rev. M. L. Davis, Pastor
CLAIBORNE METHODIST CHURCH
Calhoun Road
Rev. D. F. Anders
ST. PATRICK'S EPISCOPAL
So. Fifth at Coleman
Rector, Rev. Marshall
FAIRBANKS BAPTIST CHURCH
Rev. C. Bullard Jones, Pastor
FIRST METHODIST CHURCH
Jackson at Wood Street
Rev. George W. Pomeroy, Pastor
FIRST METHODIST CHURCH
West Monroe
Rev. D. W. Milton, Pastor
GORDON AVENUE METHODIST CHURCH
Rev. T. A. Brown
MEMORIAL METHODIST CHURCH
401 Sherrouse Avenue
Rev. Ralph Cain, Pastor
STONE AVENUE METHODIST CHURCH
Corner of Stone and South Third
I. L. Yeager, Pastor
LAKESHORE BAPTIST CHURCH
Lakeshore and Camellia Drive
Vester R. Headrick, Pastor
CHURCH OF THE NAZARENE
Stella and North Fourth Sts., West Monroe
Rev. R. A. McCormick, Pastor
FIRST PRESBYTERIAN CHURCH
Grammont & Catalpa Sts.
Rev. W. H. McFadden, Pastor
FIRST CHURCH OF THE NAZARENE
Thomas and Richmond Ave.
Rev. C. S. Hillerman

SOUTHSIDE METHODIST CHURCH
So. 4th at Temple Drive, Monroe
Lea A. Joyner, Minister
ST. THOMAS EPISCOPAL
Rev. Robert Ratelle, Vicar
Room 202 of the Fine Arts Bldg.
Northeast Louisiana State College
FIRST UNITED PENTECOSTAL CHURCH
Corner Wheelis St.
Jonesboro Road — Monroe
Rev. J. H. Stanton
COVENANT PRESBYTERIAN CHURCH
Orell Place at Milton Street
Rev. Wayne W. Gray
GREEK ORTHODOX
S. S. Constantine & Helene
2005 Forsythe Ave.
Rev. James N. Leon, Pastor
UNITED PENTECOSTAL CHURCH
1600 South 2nd St.
Rev. T. F. Tenney
THE SALVATION ARMY
110½ South Grand Street
Capt. Louis Mockabee, Director
MEMORIAL PRESBYTERIAN CHURCH
North Fourth and Mill Street
Dr. Hugh E. Bradshaw, Pastor
CENTER POINT BAPTIST CHURCH
New Natchitoches Road
SEVENTH-DAY ADVENTIST CHURCH
1201 South Second Street
Pastor, Elder Ray Stephens
STERLINGTON BAPTIST CHURCH
Rev. A. A. Nelson
CLAIBORNE BAPTIST CHURCH
Calhoun Road, Highway 80
Rev. Joe B. Ryles, Pastor
NEWLIGHT BAPTIST CHURCH
Prairie Road
Rev. Cecil E. Gregory
JEHOVAH'S WITNESSES
4501 Jackson St., Monroe
Congregation Servant,
Henry C. Trull
WELCOME HOME CHURCH OF GOD
Arrant Road, Bawcomville
Rev. Earl Monzingo, Pastor
LIBERTY BAPTIST CHURCH
Calhoun, La.
S. W. Tullos, Pastor
SWARTZ BAPTIST CHURCH
H. M. Roach, Pastor
CHURCH OF CHRIST
401 Slack St., West Monroe
Clifton Laird, Minister
ST. PASCHAL'S CATHOLIC CHURCH
Franciscan Fathers
711 N. 7th St. West Monroe
ST. PAUL'S METHODIST CHURCH
Lexington Ave. and Orell
Benj. Roy Oliphint, Ph.D., Minister
LANDMARK MISSIONARY BAPTIST
Eddie John Tipton, Pastor
306 North Ninth St., West Monroe

This Church page is brought to you by the following business establishments

A&P TEA CO.
BELL'S PHARMACY
CITY OF MONROE
CRUTHIRDS, INC.
DURRETT FURNITURE CO.
FAMILY SHOE STORE
FRANCES HOTEL
JAMES MACHINE WORKS
DIXIE BEDDING & FURN. CO.
E. A. PORTER REALTY CO.
MARY'S FLOWER SHOP
McCAIN-RICHARDS
MOTORS SECURITIES CO.
Olin Mathieson Chemical Corp. Forest Products Division
PRIMOS CAFETERIA
ROYAL FEED & SEED STORE
RENFROW & SON
STRAND & RIALTO THEATERS
J. C. STEELE LUMBER CO.
SLAGLE-JOHNSON LBR. CO.
TYNER-PETRUS CO.

THE HOME SHIFT—

With Mildred Swift

Lecture Given On Companion Plants

Yours Truly was torn between two loves yesterday at the Monroe Garden Club meeting — gardening and hats. Such beautiful women and such hats. Don't tell me the new millinery is not wearable! You should have seen Charlotte Hamilton in that beige beaver number. I could name a dozen others, but this is the garden section, so off to the yard.

Mrs. Walter Colquitt, from Shreveport, gave an illustrated lecture on "Companion Plants" or "Garden Pictures." Most of the slides shown were made in her own garden. I'll just hit some of the high spots of her lecture: Blooming with the pink perfection camellias to form an early garden picture are: early iris that form a mound of blue at the foot of the plant; also the Christmas rose that likes a sweet soil, is evergreen and makes a nice ground cover. It blooms from late November 'til Christmas. Other bulbs and plants that bloom with the camellias are: Chinese sacred lily, Christmas narcissus, paper white narcissus, Roman daffodils, crocus, violets.

Mrs. Colquitt says tulips should be planted six inches deep, unless the soil is extremely heavy. Also daffodil and narcissus bulbs bloom better if planted deep but they don't multiply as fast.

Another garden picture suggested by the lecturer was winter honeysuckle, with Christmas narcissus planted close by. Later in the season — white flowering quince with daffodils, forsythia with daffodils, wild plum with daffodils. In the narcissus family she recommended Daphne as one of the most satisfactory.

For a later picture in the garden Mrs. Colquitt suggested pear, red bud, white bud, wisteria, white flowering peach and pearl bush all blooming at the same time. Of course she meant this type planting for a large garden such as she owns. The speaker suggested dogwood with white flags planted close by or red bud and white flags.

For azalea time to complete that picture Mrs. Colquitt says we need wisteria in the background, with some white spirea; Lady Banksia rose with white wisteria.

For late summer blooms the lecturer named Phillipine lily, crinums, oxblood lily, dwarf aster, Michaelmas daisy, rose of Montana, blue salvia.

Just Garden Talk

A number of gardeners are calling in, saying the buds are dropping from their susanquas. At some time during the summer the plants just got too dry, however, most plants are loaded with buds. Unless we have an early freeze this will be a susanqua year. While they're in bloom is the time to decide the varieties you want to plant in your own garden.

It's time to take up your caladium bulbs before the frosts come. Dig them with no dirt being careful not to cut the bulb. Let them dry thoroughly, tops and bulbs, then cut off the tops. Store in a box of dry sand or peat moss. Keep the box in a place warm enough, so bulbs will not freeze.

Food News

We're getting to be a nation of fussy eaters, and the department of agriculture thinks it's a good thing: good for the eaters and good for the farmers. Our fussiness shows up in an increased demand for high quality food, and we're willing to pay a premium for high quality foods.

As we get more money to spend, we don't buy more food, but we're willing to spend our extra money for food that looks better, tastes better, or is closer to being ready to eat.

We want our potatoes to be uniform in size, free from blemishes and clean; we're willing to pay extra to get them that way. We like our carrots to be smooth and clean and neatly packaged. We want a beef roast to be tender, juicy and tasty. We want the good quality things to be labelled; and the same way with poor quality products.

Farmers usually like to sort their products, if they get paid enough to make it worth while. So do food processors and distributors. The department of agriculture has grading experts who help all these people to put out food that measures up to certain standards. Together they help you and me get the kind of food we want and are willing to pay for, no matter how fussy we are.

The green family leads the way this week on the vegetable counter. Turnips, mustard and collard greens from local supplies are attractively priced. Cabbage, cauliflower and white potatoes are plentiful and will be featured in many stores. Supplies are increasing and quality improving. Rutabagas are beginning to show up and not to be overlooked are carrots and lettuce, the latter at a slightly higher price. Sweet potato quality is good. They are flavorful, juicy and sweet.

Grapes and apples are the outstanding fruit values this week. The quality is exxcellent. Red delicious apples are "delicious" for eating out-of-hand, Jonathans for general use and Winesaps for cooking. Bartlett pears are still with us.

The egg situation remains the same. You food shoppers will find medium size eggs remain the choice. Turkeys and fryers really rate a place on the shopping list. Extra freezer space may well be filled with turkey.

The pork situation looks better this week as more hogs are coming to market, reflecting good prices in pork loins, fresh pork shoulder and Boston butts. Other pork values can be found in smoked picnics, ham, bacon and sausage. The beef choices will be baby beef, ground beef and liver.

Cheese provides the grand finale to a gourmet's dinner as well as for each course. When cooking cheese use low heat to prevent toughness. One half pound of cheese equals about two cups grated. Store cheese in the refrigerator but do not freeze. If a mold develops on the cheese, cut or scrape it off. The cheese will not be materially affected.

Since ground meat and cheese are both good buys, try this recipe:

Cheese Meat Loaf

2 lbs. ground beef.
1 cup chopped cheese.
2 tablespoons chopped green pepper.
½ cup chopped onion.
2 cups bread crumbs.
2 teaspoons salt.
½ bayleaf crushed.
¼ teaspoon thyme.
Dash garlic salt.
2 cups tomato sauce.

Mix, shape in loaf and bake one hour at 350 deg. Serves 8.

Announcements

Your open house programs for next week are as follows: Monday Mrs. Bonnie Gaddis, from Union parish will show us freezing breads, cakes and pastry; Tuesday, Mrs. Jean Clay, from Jackson parish, will make draperies; Wednesday is Mr. John Wright's day for flower arrangements; Thursday, T. B. A.; Friday marketing and food preparation with Mildred and Mammy. See you next Sunday.

WORD-A-DAY

By BACH

Garden Center Notes

By Mary M. Jardine

Double Flower Show Is Held At Garden Center

This week we had a double flower show at the Garden Center. The Clarklea Garden Club of Bastrop exhibited and the Green Thumb Garden Club of the Twin Cities exhibited an array of dried arrangements.

The Clarklea Club had all blue ribbons in the horticulture section as follows: Mrs. W. A. Kunze for Gardenia, Mrs. J. L. Westbrook for Clematis variety coccinea texensis. This is a lovely orange red variety with tulip-shaped flowers. Mrs. Westbrook also received a blue ribbon for Erythrina (Cry-baby bush). In the arrangement section Mrs. Kunze took top honors, for her line mass arrangement. The bowl was a soft yellow green. Photinia serrulata in bright green was arranged in a triangular pattern with golden yellow zinnias accenting the line. Staged against a chartreuse background the effect was very crisp and fresh. Mr. Duncan Gray was awarded second place. For a container Mr. Gray used a most interesting piece of driftwood that he collected on a recent trip to the coast. Brown in color it had the appearance of petrified wood. The arrangement was vertical in design using small pencil cat-tails, native iris foliage and the brilliant red spider lilies. A very dramatic design. Mrs. J. L. Westbrook was awarded third place, for her diagonal arrangement. A lovely conch shell was the container with placements of pink rosa-de-montana and Editor McFarland roses in a diagonal line. Very lovely to behold. Mrs. Westbrook also exhibited a triangular arrangement in fall colors. A rectangular green bowl placed on a green base was chosen for the line design of orange pyracantha berries accented with masses of two tone orange marigolds. A most bright and cheerful fall design.

We want to thank all the local arrangers who exhibited the outstanding dried compositions at the Ouachita Valley Fair this week. They were very beautiful and I hope you didn't miss seeing them. Also we wish to thank your florists who exhibited such beautiful designs.

Our second show of the week featuring dried arrangements (National Council says when the plant material is dried or cured the arrangement automatically becomes a composition), was presented by members of the Green Thumb Garden Club of the Twin Cities. Mrs. Suzee Gorman designed a most interesting composition in subtle tones of grey highlighted with pink. A graceful curved piece of grey driftwood was placed on a black base. Attached to the driftwood were small rosettes of fungus. Tall spikes of broom grass (gray with overtones of pink) were in the background. Following the lines of the wood were poppy pods with naturally dried magnolia leaves in the background. The color and design were most distinctive.

Mrs. D. B. Gee's composition was in bright fall colors. Her container was a brown plate. Brown dock was arranged in a triangular pattern with magnolia leaves and dried fern in tan adding depth to the design. Goldenrod was worked into the line pattern and marigolds shading from gold to orange were massed in the focal area. Very colorful and beautiful.

Mrs. Pattie Carr's design was in shades of green and brown. The rectangular bowl was of green shading into brown. Dock in shades of brown and tan were placed in a right angle triangle. Green hydrangea to the left made a color foil for the pine cone rose which was low in the arrangement. Light brown acorns and the seed pods of bush morning glory followed the lines of the pine-cone flower. Loquat leaves were effectively tucked in for transition. A cluster of dark brown acorns and sycamore balls were placed low in the container unifying the whole design.

Mrs. Fred Hayton chose a color scheme of tan and maroon for her composition. The container was a a cypress knee in natural color placed on a base of pine in the natural color. Sea oats were arranged in a graceful pattern with wine red celosia following the line pattern. Dock in shades of tan was tucked in to add depth. Most attractive. Mrs. J. W. Nettles did a study in browns and tans. A brown cork base served as a container for her line mass design of sea-oats, dock, brown seed pods. Buckeye seeds were grouped low in the arrangement emphasizing the focal point of magnolia seed pods. Brown dock and acorns in their cups carried the design along the cork board in a most effective manner. This would be perfect for that pine pannelled room.

Here are some very important dates to remember:

Wednesday, October 17 — John A. Wright will do a program on Church arrangements on television. Open House Program, time 1:30 p.m.

Thursday, October 18 — Flower Show School V — Northeast State College. Dr. James A. Foret of Southwestern will be the instructor for Landscape Design and Horticulture. Registration 8 to 9 a.m.

Monday, October 22 — Welcome Garden Club will present Mrs. Marie Johnson Fort in a demonstration lecture "Flower Arrangements For All Occasions" Virginia Hotel Roof, 2 p.m.

Wednesday, October 24, Flower Show School V — Mrs. Marie Johnson Fort will instruct in Flower Arranging. Registration 8 to 9 a.m.

Please note that the School is divided. One class on Oct. 18 and the next class on October 24.

Wednesday, October 24 — Dr. E. E. Puls of Southwestern will do a television program on Chrysanthemums. Open House, 1:30 p.m.

We have on hand the schedules and outlines for Flower Show School V. Also a supply of the booklets "Outlines of Period Flower Arrangement" which you will need for study in School V. Be sure to come by the Center and get your copy.

Floral Artist To Give Lecture Here Oct. 22

The Welcome Garden Club of the Twin Cities is sponsoring the appearance of Mrs. Marie Johnson Fort on the Virginia hotel roof, 2 p.m. on Monday October 22. The public is invited to attend. Mrs. Fort's visit to Monroe will be her first time to visit Louisiana and while here she will also teach Flower Show School V on October 24, at the Northeast State college.

Mrs. Fort is internationally recognized as an artist of floral designs. England bought the rights to her book, "Flower Arrangements for All Occasions" and it is published there for other countries. Her book received the award of merit from the Federated Garden Clubs of Georgia and it was selected by the American Book Association Committee to be placed in the White House library under art, as the best in its field.

She has lectured or taught flower show schools and classes in flower arrangement in many states. She is a life member of the Federated Garden clubs of New York, and a member of the New York Horticultural Society. A life member of the National Council of Garden Clubs, Inc. She has been doing flower arranging for the past sixteen years. Mrs. Fort stresses the importance of setting, and in doing flower arrangements for the home shows you what can be done and recognizes the principles of design without hard fast rules as some arrangers do. Each lecture is different. She will illustrate Thanksgiving arrangements, show how fruits and vegetables can be used with flowers, what can be done for parties, dining tables for other special occasions and for use in the home on all occasions.

She is a unique combination of the painstaking craftsman and the artist with a flair. Mechanical excellence is only a part of the Fort arrangements. She manages to stamp each with her individuality, her exquisite taste, her feeling for form, line and color the "something extra" which is the secret of all great art.

Past And Present

By MARIE TISDALE KENT

The members of the Ouachita Genealogical and Historical Society wish to again thank the people of northeast Louisiana for their response to our plea for items to be use in our museum. It has taken several months of planning and preparation to get the museum on its way but we wish to say it has been a labor of love. We realize there are many more months, even years, of hard work before us but your response and interest inspires our desire to continue our work until this museum becomes a show place our state can be proud of.

The Old Court House Museum in Vicksburg has a collection similar to the one we hope to have here. Mrs. Eva Davis has worked unceasingly for eight years to establish that collection and to preserve the old court house itself. From a copy of her weekly column the following was taken.

"From reverberations all over the south it seems we are becoming more and more conscious of our history which reminds me of our slogan 'People who forget their past have no future.' Though we may not aspire or have time to perfect a family tree, forgetting one's past is like forgetting one's parents. We are what we are today because of their sacrifices and contributions to the community, the state, the country. Even though a man may live above his surroundings and accomplish great things for himself, he still owes something to those who gave him life, and a way of life, and were willing to brave dangers to blaze the trail of our civilization. It does not just happen . . . nothing does, which reminds me of Kipling's immortal words,

"Lord God of Hosts be with us yet,
Lest we forget, lest we forget."

Is it asking too much of you to help us honor those who pioneered this section by collecting the few remaining relics which reflect their way of life? We, the people of northeast Louisiana, need this museum! We need it not only as a show place or a place for preservation of historical items for our future citizens, but as an abiding memorial to show our love and gratitude to those who have gone before us.

If you do not possess any of these relics or have time for collecting them your cash donations are very much needed and will be highly appreciated and recognized. Please make your donation soon by calling Mrs. Travis Tynes phone 2-6476, Mrs. R. N. Milling phone 3-2481 or by writing Museum Box 573, Monroe, La.

SOUTHERN GARDENER—

By William Lanier Hunt

Now Is Time To Renovate Shrubs

October and November are excellent months in which to renovate our foundation plantings and other groups of shrubs. Some of the little darlings you planted near the house have probably grown up to be monsters in a few years. Some other shrubs may have lost their lower branches. The ugly legs of these have to be dealth with. Still other plants may have lost limbs or become diseased or sick and will need to be removed.

"Nothing succeeds like success" is an axiom that is most certainly true of the foundation planting. We just never quite believe that compact little bushes can grow to be too big in from three to five years. If you have to move some of your too - big specimens, water them slowly with a canvas soak hose for a day or so. Then wait one day and start digging them with a ball of dirt the next. Be sure to prune them back some before you move them, and they must, of course be heavily watered as soon as they are in their new position. The glossy and Japanese privets, photinias, abelia, spireas, flowering quinces and other flowering shrubs like forsythias are apt to be the worst offenders in a foundation planting. All of them can be transplanted evergreen and non - evergreen right now.

When evergreens have lost their lower branches and become leggy, we are faced with either moving them or putting a planting about their feet. One must avoid simply putting a skirt around these plants. A circular planting in such a place usually looks silly. It takes a bit of thought and design to patch up this kind of situation. The whole picture has to be taken into consideration: what the landscape designer calls "texture" (size of the leaves), contrast and harmony. In other words, you need to create a pleasing effect instead of just planting a ring of shrubs. There are so many of the smallish and lower growing shrubs in nurseries these days, that you will not lack for beautiful and interesting plants. There is everything from the Shipka and Zabelliana laurels down to the evergreen hypericum that one can use.

Some of the commonest things that take off shrubs in the foundation planting are camellia die-back and different kinds of scale. English laurel and the other two laurels just mentioned are subject to different kinds of scale. It is helpful to take a look at the insides of these and, in fact, all the foundation planting shrubs at least once a year. You can spray so easily for scale that you can knock out patches of it as soon as it appears and save that ugly look that comes when a large branch suddenly dies out.

If you have birds nesting in you shrubs, scale is most likely to appear near the nests. In the spring, birds bring in scale insects on their feet at the only time when these insects are running about. They settle down, build a little wax scale over them and then carry on from there.

JEWEL EMPHASIS

Avoid lost look in black by perfect grooming, make-up that illuminates the complexion with lips and cheeks petal soft pastel. Black velvet near the face is more flattering than black wool, and jewel emphasis is a must with all-black.

Ever team minced canned cla drained canned whole - kernel corn and cream sauce? Top with buttered crumbs and heat in the oven. The liquid from the clams and the corn may be used in the cream sauce.

If You Are Looking For
LARGE SPECIMEN
GREEN PLANTS
SEE US!
Bring your planters . . . We will plant them for you.
BROOKS
NURSERY
5320 DeSiard Ph. 3-0511

IMPORTED DUTCH BULBS
For Spring Beauty Plant Now

NARCISSUS (Daffodils)

	Dz.	Hundred
Mount Hood	$2.75	$18.75
Unsurpassable	$2.75	$18.75
Burgomaster Governor	$2.95	$22.00
King Alfred (Jumbo)	$2.75	$18.75
King Alfred (Double Nose)	$1.60	$11.75

many other varieties

Dutch Hyacinth (8 colors)

	Dz.	Hundred
Bedding size bulbs	$1.65	$11.80
Large Exhibition size bulbs	$2.90	$19.75

Dutch Iris (5 colors)
69c dz. $4.90 hun.

Tulips (12 colors)

	Dz.	Hundred
Darwin Tulips	98c	$7.75
Parrot Tulips	$1.25	$9.00
Grape Hyacinth	40c	$2.75
Crocus (4 colors)	55c	$3.95
Scilla (3 colors)	60c	$3.95

White Calla Lily 45 ea. $4.50 dz.
Day Lily ...... 49c ea.
Hardy Phlox .... 3 for 89c
Peony .... 89c each
Pansy Plants

Plant Winter Grass Now. Free Use Of Distributor
LANE WILSON SEED CO.
113 N. Grand Free Delivery Phone 3-8680

WATCH WARDS for Extras!
124 N. THIRD
Montgomery Ward
PHONE 3-4451

Fiber Glass Panel

DEMONSTRATION

By a Factory Representative—at Wards!

Two Days Only—Monday & Tuesday, October 15th and 16th

You're invited to come in and see how many uses this wonderful building material has around your home—both indoors and out! See how easy it is to install, how simple to "do-it-yourself." Use Fiber Glass for patio covers, window awnings, skylights. Panels 34" wide—3 lengths, 5 colors.

Ask about Wards new Home Improvement Plan

SUNDAY CROSSWORD PUZZLE

By Jules Arensberg

ACROSS

1 Breakfast companion of eggs
6 —— last stand
13 Chic
18 Metal joint on fishing rod
19 "Lily, maid of ——"
20 Not watertight
22 Proverbially, this suffices: 5 wds.
24 Guarantee
25 Greek letter
26 Prize
27 Nip in bud
29 Gosh!
30 Incendiarism
32 Son of Odin
33 Doctrine
34 Dear: Fr.
35 Ogle
36 Teetery-bender
38 Blue-pencil
40 Fableist Andersen
41 Bottle-shaped fruit
43 Bigwigs: colloq.
45 Thin metal plate
47 Rubs
50 Most ashen
52 Experienced sailor
55 Inclined
56 Lemon or orange
57 Recolonize
59 Comes to earth
60 Ringing sound
61 Rowed
62 Japanese herb
63 Waterless
64 Pay up: 3 wds.
66 Rooms: Abbr.
67 Mohammedean name
68 Nashua, for instance
69 Old weighing machine
70 Spoil: 2 wds.
72 Males of a family
74 Serfs
75 Gen. Charles de ——
76 A miss is —— as a mile
77 Warbles: Var.
79 Stingers
80 Between tops and bottoms
82 Five-dollar bills
83 Flattered
84 Macaws
86 Potion
88 Engraved
90 Formerly
94 Saucy
95 Sore throat: colloq.
97 Draw a bead on
98 Vestige
99 ——, amas, amat
100 Animal tracks
102 Introduce a topic
104 Negative
105 Grand —— Dam
107 Pirates, Giants, etc.: 2 wds.
110 Of a certain volcano
111 Periodical
112 Hot coals
113 Paradises
114 Vends used merchandise
115 Apprehensions

DOWN

1 Watch out!
2 Stir up
3 Mongrel
4 Of yore
5 Makes a profit
6 Able to see in the dark
7 Wedding attendants
8 Word root
9 Pull
10 Top crust
11 Temerity
12 Sweltered
13 Shadowbox
14 Majority
15 Metric measures
16 Descriptive of a melee: 3 wds.
17 Soup vessel
18 Deadly
21 Forecasters
23 Aquatic mammals
28 On edge
31 Fine muslin
33 Condition of subconsciousness: 2 wds.
34 Swindle
36 Took to court
37 Begone
39 Part of a fez
42 Pindarics
44 Favorite
46 Drove a golf ball
47 Root and branch
48 Parish officers
49 Outclassed: 3 wds.
50 Idle talk
51 Locals and expresses
53 See 52 across: 2 wds.
54 Pres. Wash.
56 Downy
58 —— Stanley Gardner
60 Stopple
61 Hautboys
64 Creased
65 Mr. Hemingway
66 Gadabout
67 Medical group: Abbr.
68 Head covering
70 French railroad station
71 —— Moines
73 Palm off
74 Dutch commune
75 Fort Knox item
78 Value too highly
79 Wintry
81 Middling
83 Buckeyes
84 Quick
85 Distant
87 Device for removing pits
89 Fleshly
91 N.Y. hockey player
92 Furbishes
93 Heads: Fr.
96 Sen. Kefauver
98 Subject
100 —— O'Casey, playwright
101 Ball-points
102 Seethe
103 Musical character
106 Famous Virginian
108 Chemical suffix
109 Arabian garment

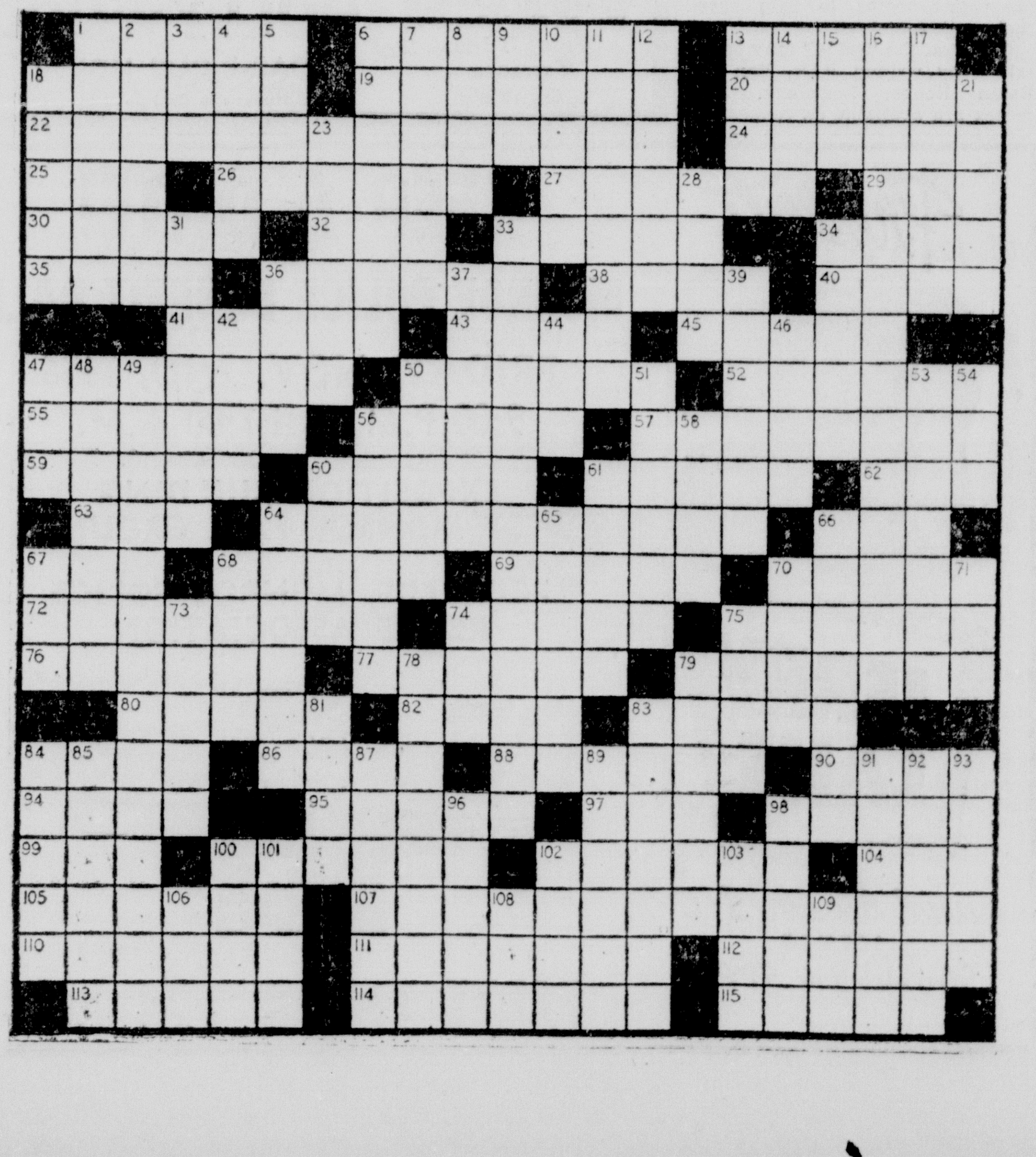

THE HOME SHIFT—
With Mildred Swift

Lecture Given On Companion Plants

Yours Truly was torn between two loves yesterday at the Monroe Garden Club meeting — gardening and hats. Such beautiful women and such hats. Don't tell me the new millinery is not wearable! You should have seen Charlotte Hamilton in that beige beaver number. I could name a dozen others, but this is the garden section, so off to the yard.

Mrs. Walter Colquitt, from Shreveport, gave an illustrated lecture on "Companion Plants" or "Garden Pictures." Most of the slides shown were made in her own garden. I'll just hit some of the high spots of her lecture: Blooming with the pink perfection camellias to form an early garden picture are: early iris that form a mound of blue at the foot of the plant; also the Christmas rose that likes a sweet soil, is evergreen and makes a nice ground cover. It blooms from late November 'til Christmas. Other bulbs and plants that bloom with the camellias are: Chinese sacred lily, Christmas narcissus, paper white narcissus, Roman daffodils, crocus, violets.

Mrs. Colquitt says tulips should be planted six inches deep, unless the soil is extremely heavy. Also daffodil and narcissus bulbs bloom better if planted deep but they don't multiply as fast.

Another garden picture suggested by the lecturer was winter honeysuckle, with Christmas narcissus planted close by. Later in the season — white flowering quince with daffodils, forsythia with daffodils, wild plum with daffodils. In the narcissus family she recommended Daphne as one of the most satisfactory.

For a later picture in the garden Mrs. Colquitt suggested pear, red bud, white bud, wisteria, white flowering peach and pearl bush all blooming at the same time. Of course she meant this type planting for a large garden such as she owns. The speaker suggested dogwood with white flags planted close by or red bud and white flags.

For azalea time to complete that picture Mrs. Colquitt says we need wisteria in the background, with some white spirea; Lady Banksia rose with white wisteria.

For late summer blooms the lecturer named Phillipine lily, crinums, oxblood lily, dwarf aster, Michaelmas daisy, rose of Montana, blue salvia.

Just Garden Talk

A number of gardeners are calling in, saying the buds are dropping from their susanquas. At some time during the summer the plants just got too dry, however, most plants are loaded with buds. Unless we have an early freeze this will be a susanqua year. While they're in bloom is the time to decide the varieties you want to plant in your own garden.

It's time to take up your caladium bulbs before the frosts come. Dig them with no dirt being careful not to cut the bulb. Let them dry thoroughly, tops and bulbs, then cut off the tops. Store in a box of dry sand or peat moss. Keep the box in a place warm enough, so bulbs will not freeze.

Food News

We're getting to be a nation of fussy eaters, and the department of agriculture thinks it's a good thing: good for the eaters and good for the farmers. Our fussiness shows up in an increased demand for high quality food, and we're willing to pay a premium for high quality foods.

As we get more money to spend, we don't buy more food, but we're willing to spend our extra money for food that looks better, tastes better, or is closer to being ready to eat.

We want our potatoes to be uniform in size, free from blemishes and clean; we're willing to pay extra to get them that way. We like our carrots to be smooth and clean and neatly packaged. We want a beef roast to be tender, juicy and tasty. We want the good quality things to be labelled; and the same way with poor quality products.

Farmers usually like to sort their products, if they get paid enough to make it worth while. So do food processors and distributors. The department of agriculture has grading experts who help all these people to put out food that measures up to certain standards. Together they help you and me get the kind of food we want and are willing to pay for, no matter how fussy we are.

The green family leads the way this week on the vegetable counter. Turnips, mustard and collard greens from local supplies are attractively priced. Cabbage, cauliflower and white potatoes are plentiful and will be featured in many stores. Supplies are increasing and quality improving. Rutabagas are beginning to show up and not to be overlooked are carrots and lettuce, the latter at a slightly higher price. Sweet potato quality is good. They are flavorful, juicy and sweet.

Grapes and apples are the outstanding fruit values this week. The quality is exxcellent. Red delicious apples are "delicious" for eating out-of-hand, Jonathans for general use and Winesaps for cooking. Bartlett pears are still with us.

The egg situation remains the same. You food shoppers will find medium size eggs remain the choice. Turkeys and fryers really rate a place on the shopping list. Extra freezer space may well be filled with turkey.

The pork situation looks better this week as more hogs are coming to market, reflecting good prices in pork loins, fresh pork shoulder and Boston butts. Other pork values can be found in smoked picnics, ham, bacon and sausage. The beef choices will be baby beef, ground beef and liver.

Cheese provides the grand finale to a gourmet's dinner as well as for each course. When cooking cheese use low heat to prevent toughness. One half pound of cheese equals about two cups grated. Store cheese in the refrigerator but do not freeze. If a mold develops on the cheese, cut or scrape it off. The cheese will not be materially affected.

Since ground meat and cheese are both good buys, try this recipe:

Cheese Meat Loaf

2 lbs. ground beef.
1 cup chopped cheese.
2 tablespoons chopped green pepper.
½ cup chopped onion.
2 cups bread crumbs.
2 teaspoons salt.
½ bayleaf crushed.
¼ teaspoon thyme.
Dash garlic salt.
2 cups tomato sauce.

Mix, shape in loaf and bake one hour at 350 deg. Serves 8.

Announcements

Your open house programs for next week are as follows: Monday Mrs. Bonnie Gaddis, from Union parish will show us freezing breads, cakes and pastry; Tuesday, Mrs. Jean Clay, from Jackson parish, will make draperies; Wednesday is Mr. John Wright's day for flower arrangements; Thursday, T. B. A.; Friday marketing and food preparation with Mildred and Mammy. See you next Sunday.

WORD-A-DAY
By BACH

paltry
(pol' tri) ADJ.
RUBBISHY; WORTHLESS; TRASHY; CONTEMPTIBLE

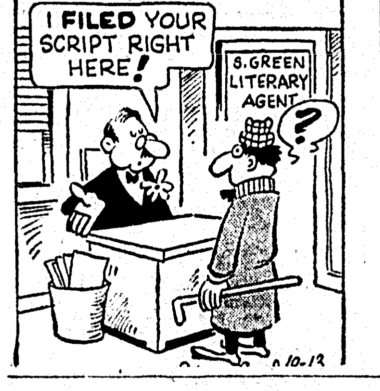

SUNDAY CROSSWORD PUZZLE

By Jules Arensberg

ACROSS
1 Breakfast companion of eggs
6 —— last stand
13 Chic
18 Metal joint on fishing rod
19 "Lily maid of ——"
20 Not watertight
22 Proverbially, this suffices: 5 wds.
24 Guarantee
25 Greek letter
26 Prize
27 Nip in bud
29 Gosh!
30 Incendiarism
32 Son of Odin
33 Doctrine
34 Dear: Fr.
35 Ogle
36 Teeterybender
38 Blue-pencil
40 Fableist Andersen
41 Bottle-shaped fruit
43 Bigwigs: colloq.
45 Thin metal plate
47 Rubs
50 Most ashen
52 Experienced sailor
55 Inclined
56 Lemon or orange
57 Recolonize
59 Comes to earth
60 Ringing sound
61 Rowed
62 Japanese herb
63 Waterless
64 Pay up: 3 wds.
66 Rooms: Abbr.
67 Mohammedean name
68 Nashua, for instance
69 Old weighing machine
70 Spoil: 2 wds.
72 Males of a family
74 Serfs
75 Gen. Charles de ——
76 A miss is —— as a mile
77 Warbles: Var.
79 Stingers
80 Between tops and bottoms
82 Five-dollar bills
83 Flattered
84 Macaws
86 Potion
88 Engraved
90 Formerly
94 Saucy
95 Sore throat: colloq.
97 Draw a bead on
98 Vestige
99 ——, amas, amat
100 Animal tracks
102 Introduce a topic
104 Negative
105 Grand —— Dam
107 Pirates, Giants, etc.: 2 wds.
110 Of a certain volcano
111 Periodical
112 Hot coals
113 Paradises
114 Vends used merchandise
115 Apprehensions

DOWN
1 Watch out!
2 Stir up
3 Mongrel
4 Of yore
5 Makes a profit
6 Able to see in the dark
7 Wedding attendants
8 Word root
9 Pull
10 Top crust
11 Temerity
12 Sweltered
13 Shadowbox
14 Majority
15 Metric measures
16 Descriptive of a melee: 3 wds.
17 Soup vessel
18 Deadly
21 Forecasters
23 Aquatic mammals
28 On edge
31 Fine muslin
33 Condition of subconsciousness: 2 wds.
34 Swindle
36 Took to court
37 Begone
39 Part of a fez
42 Pindarics
44 Favorite
46 Drove a golf ball
47 Root and branch
48 Parish officers
49 Outclassed: 3 wds.
50 Idle talk
51 Locals and expresses
53 See 52 across: 2 wds.
54 Pres. Wash.
56 Downy
58 —— Stanley Gardner
60 Stopple
61 Hautboys
64 Creased
65 Mr. Hemingway
66 Gadabout
67 Medical group: Abbr.
68 Head covering
70 French railroad station
71 —— Moines
73 Palm off
74 Dutch commune
75 Fort Knox item
78 Value too highly
79 Wintry
81 Middling
83 Buckeyes
84 Quick
85 Distant
87 Device for removing pits
89 Fleshly
91 N.Y. hockey player
92 Furbishes
93 Heads: Fr.
96 Sen. Kefauver
98 Subject
100 —— O'Casey, playwright
101 Ball-points
102 Seethe
103 Musical character
106 Famous Virginian
108 Chemical suffix
109 Arabian garment

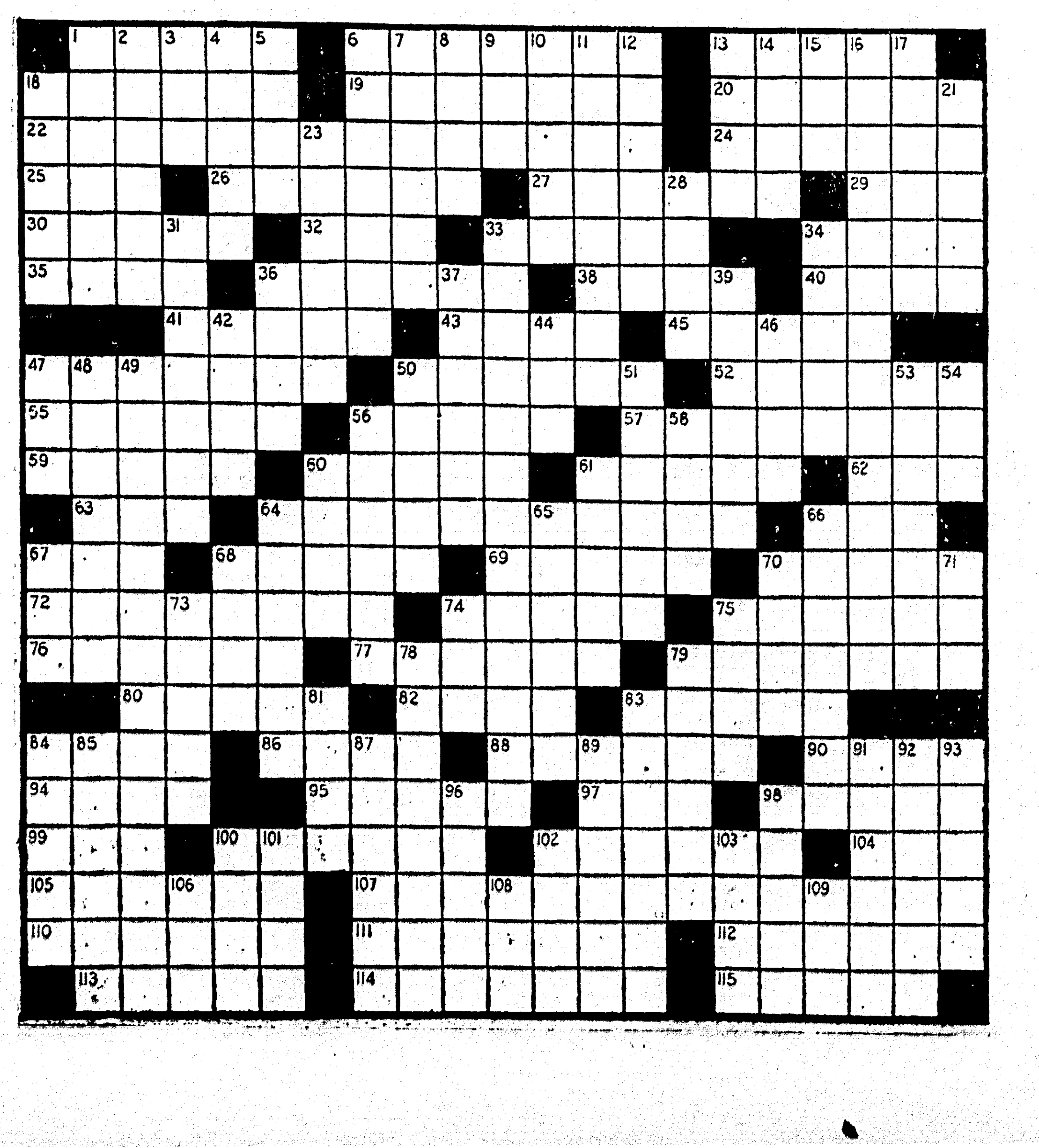

Garden Center Notes

By Mary M. Jardine

Double Flower Show Is Held At Garden Center

This week we had a double flower show at the Garden Center. The Clarklea Garden Club of Bastrop exhibited and the Green Thumb Garden Club of the Twin Cities exhibited an array of dried arrangements.

The Clarklea Club had all blue ribbons in the horticulture section as follows: Mrs. W. A. Kunze for Gardenia, Mrs. J. L. Westbrook for Clematis variety coccinea texensis. This is a lovely orange red variety with tulip-shaped flowers. Mrs. Westbrook also received a blue ribbon for Erythrina (Crybaby bush). In the arrangement section Mrs. Kunze took top honors, for her line mass arrangement. The bowl was a soft yellow green. Photinia serrulata in bright green was arranged in a triangular pattern with golden yellow zinnias accenting the line. Staged against a chartreuse background the effect was very crisp and fresh. Mr. Duncan Gray was awarded second place. For a container Mr. Gray used a most interesting piece of driftwood that he collected on a recent trip to the coast. Brown in color it had the appearance of petrified wood. The arrangement was vertical in design using small pencil cat-tails, native iris foliage and the brilliant red spider lilies. A very dramatic design. Mrs. J. L. Westbrook was awarded third place, for her diagonal arrangement. A lovely conch shell was the container with placements of pink rosa-de-montana and Editor McFarland roses in a diagonal line. Very lovely to behold. Mrs. Westbrook also exhibited a triangular arrangement in fall colors. A rectangular green bowl placed on a green base was chosen for the line design of orange pyracantha berries accented with masses of two tone orange marigolds. A most bright and cheerful fall design.

We want to thank all the local arrangers who exhibited the outstanding dried compositions at the Ouachita Valley Fair this week. They were very beautiful and I hope you didn't miss seeing them. Also we wish to thank your florists who exhibited such beautiful designs.

Our second show of the week featuring dried arrangements (National Council says when the plant material is dried or cured the arrangement automatically becomes a composition), was presented by members of the Green Thumb Garden Club of the Twin Cities. Mrs. Suzee Gorman designed a most interesting composition in subtle tones of grey highlighted with pink. A graceful curved piece of grey driftwood was placed on a black base. Attached to the driftwood were small rosettes of fungus. Tall spikes of broom grass (gray with overtones of pink) were in the background. Following the lines of the wood were poppy pods with naturally dried magnolia leaves in the background. The color and design were most distinctive.

Mrs. D. B. Gee's composition was in bright fall colors. Her container was a brown plate. Brown dock was arranged in a triangular pattern with magnolia leaves and dried fern in tan adding depth to the design. Goldenrod was worked into the line pattern and marigolds shading from gold to orange were massed in the focal area. Very colorful and beautiful.

Mrs. Pattie Carr's design was in shades of green and brown. The rectangular bowl was of green shading into brown. Dock in shades of brown and tan were placed in a right angle triangle. Green hydrangea to the left made a color foil for the pine cone rose which was low in the arrangement. Light brown acorns and the seed pods of bush morning glory followed the lines of the pine-cone flower. Loquat leaves were effectively tucked in for transition. A cluster of dark brown acorns and sycamore balls were placed low in the container unifying the whole design.

Mrs. Fred Hayton chose a color scheme of tan and maroon for her composition. The container was a a cypress knee in natural color placed on a base of pine in the natural color. Sea oats were arranged in a graceful pattern with wine red celosia following the line pattern. Dock in shades of tan was tucked in to add depth. Most attractive. Mrs. J. W. Nettles did a study in browns and tans. A brown cork base served as a container for her line mass design of sea-oats, dock, brown seed pods. Buckeye seeds were grouped low in the arrangement emphasizing the focal point of magnolia seed pods. Brown dock and acorns in their cups carried the design along the cork board in a most effective manner. This would be perfect for that pine pannelled room.

Here are some very important dates to remember:

Wednesday, October 17 — John A. Wright will do a program on Church arrangements on television. Open House Program, time 1:30 p.m.

Thursday, October 18 — Flower Show School V — Northeast State College. Dr. James A. Foret of Southwestern will be the instructor for Landscape Design and Horticulture. Registration 8 to 9 a.m.

Monday, October 22 — Welcome Garden Club will present Mrs. Marie Johnson Fort in a demonstration lecture "Flower Arrangements For All Occasions" Virginia Hotel Roof, 2 p.m.

Wednesday, October 24, Flower Show School V — Mrs. Marie Johnson Fort will instruct in Flower Arranging. Registration 8 to 9 a.m.

Please note that the School is divided. One class on Oct. 18 and the next class on October 24.

Wednesday, October 24 — Dr. E. E. Puls of Southwestern will do a television program on Chrysanthemums. Open House, 1:30 p.m.

We have on hand the schedules and outlines for Flower Show School V. Also a supply of the booklets "Outlines of Period Flower Arrangement" which you will need for study in School V. Be sure to come by the Center and get your copy.

Floral Artist To Give Lecture Here Oct. 22

The Welcome Garden Club of the Twin Cities is sponsoring the appearance of Mrs. Marie Johnson Fort on the Virginia hotel roof, 2 p.m. on Monday October 22. The public is invited to attend. Mrs. Fort's visit to Monroe will be her first time to visit Louisiana and while here she will also teach Flower Show School V on October 24, at the Northeast State college.

Mrs. Fort is internationally recognized as an artist of floral designs. England bought the rights to her book, "Flower Arrangements for All Occasions" and it is published there for other countries. Her book received the award of merit from the Federated Garden Clubs of Georgia and it was selected by the American Book Association Committee to be placed in the White House library under art, as the best in its field.

She has lectured or taught flower show schools and classes in flower arrangement in many states. She is a life member of the Federated Garden clubs of New York, and a member of the New York Horticultural Society. A life member of the National Council of Garden Clubs, Inc. She has been doing flower arranging for the past sixteen years. Mrs. Fort stresses the importance of setting, and in doing flower arrangements for the home shows you what can be done and recognizes the principles of design without hard fast rules as some arrangers do. Each lecture is different. She will illustrate Thanksgiving arrangements, show how fruits and vegetables can be used with flowers, what can be done for parties, dining tables for other special occasions and for use in the home on all occasions.

She is a unique combination of the painstaking craftsman and the artist with a flair. Mechanical excellence is only a part of the Fort arrangements. She manages to stamp each with her individuality, her exquisite taste, her feeling for form, line and color the "something extra" which is the secret of all great art.

Past And Present

By MARIE TISDALE KENT

The members of the Ouachita Genealogical and Historical Society wish to again thank the people of northeast Louisiana for their response to our plea for items to be use in our museum. It has taken several months of planning and preparation to get the museum on its way but we wish to say it has been a labor of love. We realize there are many more months, even years, of hard work before us but your response and interest inspires our desire to continue our work until this museum becomes a show place our state can be proud of.

The Old Court House Museum in Vicksburg has a collection similar to the one we hope to have here. Mrs. Eva Davis has worked unceasingly for eight years to establish that collection and to preserve the old court house itself. From a copy of her weekly column the following was taken.

"From reverberations all over the south it seems we are becoming more and more conscious of our history which reminds me of our slogan 'People who forget their past have no future.' Though we may not aspire or have time to perfect a family tree, forgetting one's past is like forgetting one's parents. We are what we are today because of their sacrifices and contributions to the community, the state, the country. Even though a man may live above his surroundings and accomplish great things for himself, he still owes something to those who gave him life, and a way of life, and were willing to brave dangers to blaze the trail of our civilization. It does not just happen . . . nothing does, which reminds me of Kipling's immortal words,

"Lord God of Hosts be with us yet,
Lest we forget, lest we forget."

Is it asking too much of you to help us honor those who pioneered this section by collecting the few remaining relics which reflect their way of life? We, the people of northeast Louisiana, need this museum! We need it not only as a show place or a place for preservation of historical items for our future citizens, but as an abiding memorial to show our love and gratitude to those who have gone before us.

If you do not possess any of these relics or have time for collecting them your cash donations are very much needed and will be highly appreciated and recognized. Please make your donation soon by calling Mrs. Travis Tynes phone 2-6476, Mrs. R. N. Milling phone 3-2481 or by writing Museum Box 573, Monroe, La.

SOUTHERN GARDENER—
By William Lanier Hunt

Now Is Time To Renovate Shrubs

October and November are excellent months in which to renovate our foundation plantings and other groups of shrubs. Some of the little darlings you planted near the house have probably grown up to be monsters in a few years. Some other shrubs may have lost their lower branches. The ugly legs of these have to be dealth with. Still other plants may have lost limbs or become diseased or sick and will need to be removed.

"Nothing succeeds like success" is an axiom that is most certainly true of the foundation planting. We just never quite believe that compact little bushes can grow to be too big in from three to five years. If you have to move some of your too - big specimens, water them slowly with a canvas soak hose for a day or so. Then wait one day and start digging them with a ball of dirt the next. Be sure to prune them back some before you move them, and they must, of course be heavily watered as soon as they are in their new position. The glossy and Japanese privets, photinias, abelia, spireas, flowering quinces and other flowering shrubs like forsythias are apt to be the worst offenders in a foundation planting. All of them can be transplanted evergreen and non - evergreen right now.

When evergreens have lost their lower branches and become leggy, we are faced with either moving them or putting a planting about their feet. One must avoid simply putting a skirt around these plants. A circular planting in such a place usually looks silly. It takes a bit of thought and design to patch up this kind of situation. The whole picture has to be taken into consideration: what the landscape designer calls "texture" (size of the leaves), contrast and harmony. In other words, you need to create a pleasing effect instead of just planting a ring of shrubs. There are so many of the smallish and lower growing shrubs in nurseries these days, that you will not lack for beautiful and interesting plants. There is everything from the Shipka and Zabelliana laurels down to the evergreen hypericum that one can use.

Some of the commonest things that take off shrubs in the foundation planting are camellia die-back and different kinds of scale. English laurel and the other two laurels just mentioned are subject to different kinds of scale. It is helpful to take a look at the insides of these and, in fact, all the foundation planting shrubs at least once a year. You can spray so easily for scale that you can knock out patches of it as soon as it appears and save that ugly look that comes when a large branch suddenly dies out.

If you have birds nesting in you shrubs, scale is most likely to appear near the nests. In the spring, birds bring in scale insects on their feet at the only time when these insects are running about. They settle down, build a little wax scale over them and then carry on from there.

JEWEL EMPHASIS

Avoid lost look in black by perfect grooming, make-up that illuminates the complexion with lips and cheeks petal soft pastel. Black velvet near the face is more flattering than black wool, and jewel emphasis is a must with all-black.

Ever team minced canned cla drained canned whole - kernel corn and cream sauce? Top with buttered crumbs and heat in the oven. The liquid from the clams and the corn may be used in the cream sauce.

If You Are Looking For
LARGE SPECIMEN
GREEN PLANTS
SEE US!
Bring your planters . . . We will plant them for you.
BROOKS
NURSERY
5320 DeSiard Ph. 3-0511

IMPORTED DUTCH BULBS
For Spring Beauty Plant Now

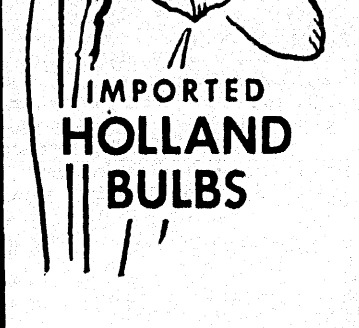

NARCISSUS (Daffodils)

	Dz.	Hundred
Mount Hood ..	$2.75	$18.75
Unsurpassable ..	$2.75	$18.75
Burgomaster Governor	$2.95	$22.00
King Alfred (Jumbo)	$2.75	$18.75
King Alfred (Double Nose)	$1.60	$11.75

many other varieties

Dutch Hyacinth
(8 colors)

	Dz.	Hundred
Bedding size bulbs	$1.65	$11.80
Large Exhibition size bulbs	$2.90	$19.75

Dutch Iris
(5 colors)
69c dz. $4.90 hun.

Tulips (12 colors)

	Dz.	Hundred
Darwin Tulips	98c	$7.75
Parrot Tulips	$1.25	$9.00
Grape Hyacinth ..	40c	$2.75
Crocus (4 colors) ..	55c	$3.95
Scilla (3 colors) ..	60c	$3.95

White Calla Lily 45 ea. $4.50 dz.
Day Lily ...... 49c ea.
Hardy Phlox .... 3 for 89c
Peony .... 89c each
Pansy Plants

Plant Winter Grass Now. Free Use Of Distributor
LANE WILSON SEED CO.
113 N. Grand Free Delivery Phone 3-8680

WATCH WARDS for Extras!
124 N. THIRD
Montgomery Ward
PHONE 3-4451

Fiber Glass Panel
DEMONSTRATION
By a Factory Representative — at Wards!
Two Days Only — Monday & Tuesday, October 15th and 16th

You're invited to come in and see how many uses this wonderful building material has around your home—both indoors and out! See how easy it is to install, how simple to "do-it-yourself." Use Fiber Glass for patio covers, window awnings, skylights. Panels 34" wide—3 lengths, 5 colors.

Ask about Wards new Home Improvement Plan

STAMPS

Benjamin Franklin, who contributed so much not only to the American way of life but to the humanity of the world, is honored on the 250 anniversary of his birth with a new stamp by Cuba.

The 12 centavos brown issue depicts a portrait of Franklin surrounded by the Liberty Bell, Independence Hall, his printing press and a kite with which he made

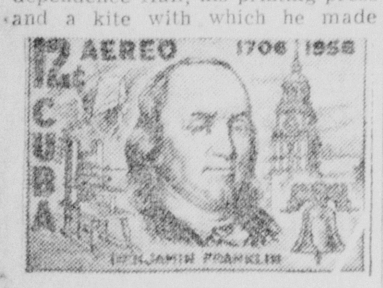

his electrical experiments. The dates 1706-1956 also appear.

Perhaps the best tribute to Franklin was given by George Washington who said in a letter in 1789: "If to be venerated for benevolence, if to be admired for talents, if to be esteemed for patriotism, if to be beloved for philanthropy, can gratify the human mind, you must have the pleasing consolation to know that you have not lived in vain."

With National Bible Week coming up Oct. 15-21, it reminds us of the many philatelists who, as topical collectors, have compiled religious stamps into splendid collections.

One such collection belongs to Phil Platzker, a New York insurance man, whose albums contain over 400 religious and biblical stamps. It took him over 15 years to assemble the collection. Another fine collection is owned by Francis Cardinal Spellman who is always looking for elusive stamps for his magnificent albums.

Scott's 1957 Standard Postage Stamp Catalogue, which covers the stamps of Europe, Asia and Africa, has 37,494 new and changed prices. The newly recognized stamps total 13 issues, or 57 stamps. A new feature, a numerical index of watermarks, has been added at the back of the book.

The 1957 edition of the U. S. Specialized Catalog of First Day Covers is now available to the public. It contains all known United States and United Nations first day covers including commemoratives regular issues, booklet panes, coils and special deliveries. The cost for the 72 page book is 50 cents.

A neatly designed Olympic set has been issued by Czechoslovakia, reports the New York Stamp Co. The 60 horuna blue and green

shows a steeplechase. The 80 h blue depicts a marathon race. The 1.20 kopecks green illustrates a discus thrower, hurdler and runner plus the five - ring Olympic symbol. In the center is "1956 Melbourne."

John Nesbitt's TRUE story

Schoolboy Patriots Sabotage Nazis

—and help speed Denmark's liberation as members of

"THE CHURCHILL CLUB"

Telephone Time

SUNDAY, 4 P.M. CHANNEL 8

November Draft Call Announced

NEW ORLEANS — UP — The November draft call for Louisiana will be 214, Maj. Gen. Raymond F. Hufft, state director of selective service, announced yesterday.

An additional 1,009 registrants will be required to report next month for pre-induction physical and mental examinations to determine their availability for service, Hufft said.

FORMERLY $24.95
NOW ONLY
$5.00
WHEN YOU BUY THIS
RCA VICTOR
"VICTROLA"® 45
® RCA trademark for record players

GLENN MILLER ALBUM NO. 1

60 All-Time Hits on the Fabulous "45"—most trouble-free, most popular record playing system ever!

NOW! Get the famous Glenn Miller Limited Edition No. 1 for just $5. It's yours at a fraction of the original cost when you buy this new 45 "Victrola". The fabulous "45" system lets you enjoy almost two hours of music with one loading . . . it's easy to play . . . saves you money.

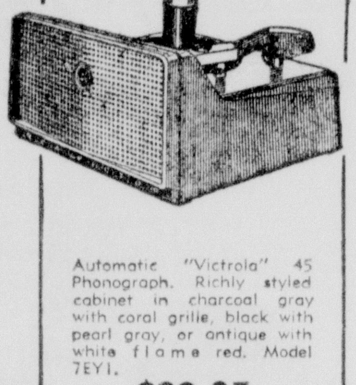

Automatic "Victrola" 45 Phonograph. Richly styled cabinet in charcoal gray with coral grille, black with pearl gray, or antique with white flame red. Model 7EY1.

$33.95

Come in today!

USE OUR CONVENIENT LAYAWAY PLAN
$1 Down will hold 'til Christmas

DEW MUSIC CO.

316 DeSiard St. Phone 8127

"Conveniently Located In Downtown Monroe"

Record Review

NEW YORK UP — Ethel Merman's "retirement" from the stage didn't take — she'll be back this season in a new musical — but if she should leave the boards for keeps, she will have left behind a wealth of recorded music, including such fine albums as "Annie, Get Your Gun" and "Call Me Madam."

Now Decca has made this endowment much richer with a spectacular LP album, "Ethel Merman, a Musical Autobiography."

It contains all of the songs that Miss Merman has belted, starting with "I Got Rhythm" and ending almost two hours later with "How Deep Is the Ocean?"

Ray Bolger, Dick Haymes and Ray Middleton are artists who give Miss Merman support on numbers where she needs collaboration, but this LP mainly is Miss Merman's show and it belongs in every collection.

Another fine "spectacular" album is Epic's "The Somerset Strings," a neatly boxed collection of three 12-inch LP's that is designed for listening and is ideal for dinner music. The tones are soft and the material covers a wide range of the popular and old time classic field.

Selections in this reasonably priced album include such standard pops as "Over the Rainbow" and "You'll Never Walk Alone," such period numbers as "Her Name Is Mary" by George M. Cohan and such American classics as "Slyvia" and "The Last Rose of Summer."

Music for Dancers — "What Makes Sammy Swing and Sway" (Columbia) summarizes the fabulous swing period of the 1930's. Sammy Kaye and his Swaying Strings offer the music ("Tuxedo Junction," "Stompin' at the Savoy," "Jersey Bounce" etc.) that made those years the era of the big band.

Selected singles — "Petticoats of Portugal" by Caesar Giovanni (Bally), "Big Rock Inn" by Dolly Cooper (Dot), "Wandering Lover" by Lola Dee (Mercury), "I Told You So" by Dakota Staton (Capitol), and "Crazy Lips" backed by "The Best Things in Life are Free" by Rush Adams (MGM).

Pick of the Week — "Strictly from Hungary," a potpourri of stypsy music by Mischa Michaeloff and his Symphonic Sypsies (RCA-Victor).

State Welfare Cost May Reach 139.5 Million

BATON ROUGE, Oct. 13 (Special) — The Public Affairs Research Council (PAR) reported today that welfare spending in this fiscal year may reach $139.5 million, including additional funds from the federal government.

Spending for this year, PAR said in its monthly News Analysis, may be $23 million more than for the past fiscal year.

Despite higher federal participation in the total expenditures, PAR stated that the "federal share of Louisiana's welfare expenditures is expected to decline further in fiscal 1957."

According to PAR, federal grants "financed 60.5 per cent of the state welfare expenditures in fiscal 1955 and 58.4 per cent in 1956, and are expected to finance 56.1 per cent in 1957."

An estimated $61.3 million in state funds will be required for this fiscal year on the basis of estimated expenditures of $139.5 million.

The previous high for welfare expenditures had been $110.3 million in fiscal 1953. Successive steps were taken in late 1955 and twice during 1956 to liberalize the welfare program.

Insects and disease destroy more trees than fire.

RADIO--TELEVISION

SUNDAY

KLIC—1230 kc, MBS

6:00—Sign On, News	3:00—News	7:00—Sounding Board
6:10—Musical Memories	3:05—Sunday Serenade	7:15—Let's Go To Town
6:45—News	3:55—Baseball Scores	7:30—Candelight & Silver
7:00—The Quartet Sings	4:00—Navy Band	8:00—Wings Of Healing
7:30—Pleasant Platters	4:15—Tomorrow H'lines	8:30—Platter Parade
8:00—Oral Roberts	4:25—News	8:55—American All
8:30—Church of God Hour	4:30—Round the World	9:00—Showcase Of Hits
9:00—Music By M'vani	4:45—All Star Sports	9:30—Concert In Jazz
9:30—Voice of Prophecy	4:55—This Fabled World	10:00—The Bridge
10:00—Music Easy Listening	5:00—Walter Winchell	10:30—Dance Time
10:30—Back to God	5:15—Melody Lane	10:45—Your Navy Show
11:00—News	5:30—Proudly We Hail	11:15—Just Good Listening
11:05—College P. Bapt. Ch.	6:00—Hawaii Calls	11:55—News, Sign Off
12:30—Los Angeles-Detroit	6:30—Lutheran Hour	

KMLB—1440 kc, ABC-NBC, FM 104.1 mc

6:00—News, Sunday Music	11:00—Local Church	5:30—Quincey Howe
6:30—Crucified Hour	12:00—News, Marines Rev	5:45—Bob Considine
7:00—Music For Sunday	12:05—June Chrusty	6:00—Dave Garroway
7:30—Sunday School Lesson	12:30—News, M. Clock	6:30—News, Monitor
7:45—Music for Sunday	1:00—News, Wayne King	7:00—News, Monitor
7:55—News	1:15—News, Wayne King	7:30—News, Lilo
8:00—Music Room	1:30—Proudly We Hail	8:00—News, Lisa Kirk
8:15—Christian Meditation	2:00—News, Monitor	8:30—News, Eddie Aberl
8:30—Light and Life Hour	2:30—News, Judith A'erson	9:00—Old Fashion Revival
9:00—First Baptist Church	3:00—Hi-Fi Hour	10:00—News, Herald Truth
9:30—News, Negro Col. Ch	4:00—News, Monitor	10:30—Revival Time
10:00—Grace Episcopal	4:25—See You at the Polls	11:00—Hour of Decision
10:15—Five Aces	4:30—Greatest Story	11:30—Moods in Melody
10:30—News	5:00—News, Monitor	11:55—Late News, Sine
10:35—Message of Israel	5:15—Paul Harvey	

KNOE—1390 kc, Independent

6:30—Eye Opener News	9:30—Morning Meditations	6:00—Same
6:35—Sunday Salute	10:00—News, B. Causey	7:00—News, Employment
6:45—Rev Keal	11:00—Same	7:10—Music Out of Night
7:15—The Missionaires	12:00—Same	8:00—News, Night Music
7:45—Christian Science	1:00—News, Top "40"	9:00—Same
8:00—News, Sunday Salute	2:00—Same	10:00—Ten O'Clock News
8:15—Negro County Agent	3:00—Same	10:15—Music in the Night
8:30—Voice of the South	4:00—News, L. Swanson	11:00—News, Night Music
9:00—Church Services	5:00—Same	11:55—News, Sign Off

KWKH—1130 kc, CBS, FM 94.5 mc

6:00—Eveready Singers	10:30—Church Of Christ	7:00—News, Mitch Miller
6:15—Echoes of Zion	11:00—St. Marks Episc. Ch.	8:00—News, Basin in S'Lou
6:30—Negro Farm News	12:00—Percy Faith Orch	8:00—News, Basin St. Jazz
6:45—So'land Melodies	1:00—Symphonettes	8:30—CBS Orchestra
7:00—Protestant Hr.	1:30—World Music Festival	8:45—Sports Review
7:30—Renfrow Valley	2:30—Sun. Af'noon Music	9:00—Ns., Face the Nation
8:00—Today's Farm Story	3:00—News, Sun. Music	9:30—Heartbreak Theatre
8:15—News	3:45—Sun. Afternoon	10:00—Gene Goss, News
8:30—Jimmie Davis	4:00—News, Indictment	10:15—Christophers
8:45—Catholic Hour, News	4:30—Weath., Laramie	10:30—Salt Lake City Tab
9:00—News, E. P. Biggs	5:00—Ns., Peace & War	11:00—Stan's Spiritual Hr.
9:30—Church of Air	5:30—Gunsmoke, News	11:30—Spirituals
10:00—News, Wash Week	6:00—Our Miss Brooks	12:00—Sine
10:15—World Affairs	6:30—Juke Box Jury	

KUZN—1310 kc, Independent

6:00—Sign On, News	9:15—Hymn Time, News	3:00—Same
6:05—Sun. Gospel Time	10:00—Honor Roll of Hits	4:00—Same
6:55—News	11:00—Church of the Air	5:00—Same
7:00—Sun. Morn. Melodies	12:00—Mid-day Matinee	5:15—Lawrence Welk
8:00—Baptist Hour	1:00—The Bridge	5:30—Guest Star
8:30—Assem. of God	1:30—Rev. T. A. Davis	5:45—Great Moments
8:45—Centralaires	1:45—Sunday Show, News	6:00—News, Weather, Spts.
9:00—Church of Christ	2:00—Music of the Masters	

KNOE-TV—Channel 8

9:45—Test Pattern, Sign On	4:30—Annie Oakley	8:25—Demo Nat. Comm.
10:00—Wild Bill Hickok	4:00—Telephone Time	8:30—Highway Patrol
10:30—This Is The Answer	5:00—Topper	9:00—Ed Sullivan Show
11:00—Reporter's Roundup	5:30—Zoo Parade	10:00—Ted Mack Ama Hr
11:30—News	6:00—Rosemary Clooney	10:55—Demo Nat. Comm.
12:00—San Franc.-Chiago	6:30—Private Secretary	11:00—Ns., Weather, Spts.
3:00—Operation Success	7:00—General Electric	8:00—$64,000 Challenge
3:30—Selected Film	7:30—Loretta Young	

WLBT-TV, Jackson, Miss.—Channel 3

11:30—Church in the Home	3:30—This Is The Answer	7:30—Alcoa Hour
12:00—Big Picture	4:00—Meet the Press	8:00—Loretta Young
12:30—Youth Wants to Know	4:30—Roy Rogers	8:30—Highway Patrol
1:00—Outlook	5:00—Stories of Century	9:00—Topper
1:30—Zoo Parade	5:30—Circus Boy	930—Dateline Europe
2:00—Wide, Wide World	6:00—Steve Allen Show	10:00—Weather, News
2:30—Color Theatre	7:00—Alcoa Hour	10:15—Movie

WJTV, Jackson, Miss.—Channel 12

9:45—Christian Science	3:30—Bandwagon '56	7:30—Alfred Hitchcock
10:00—Let's Take a Trip	4:00—Telephone Time	8:00—$64,000 Challenge
10:30—This is the Life	4:30—You Are There	8:30—Man Called X
11:00—Heckle & Jeckle	5:00—Pick The Winner	9:00—Ed Sullivan Show
11:30—Christophers	5:30—This is Your Music	10:00—Crunch & Des
12:00—Pro Football	6:00—Lassie	10:30—The Vise
2:45—CBS News	6:30—Jack Benny	11:00—Jeffrey Jones
3:00—Open For Inspection	7:00—Gen. Elect. Theatre	

KALB-TV—Alexandria, La.—Channel 5

12:00—This is the Life	4:00—Telephone Time	8:00—Loretta Young
12:30—We Believe	4:30—Roy Rogers	8:30—Ray Milland Show
1:00—Sunday Journal	5:00—Topper	9:00—I Married Joan
2:00—Frontiers of Faith	5:30—Circus Boy	9:30—Mr. District Attorney
2:30—American Forum	6:00—Heart of the City	10:00—Arthur Murray Pty.
3:00—Big Picture	6:30—Private Secretary	10:30—Starlight Theatre
3:30—Bill Kilgo Show	7:00—Disneyland	

KRBB, El Dorado, Ark.—Channel 10

1:30—The Way	5:00—Trouble With Father	8:00—Uncovered
2:00—Wide, Wide World	5:30—Oral Roberts	8:30—Highway Patrol
3:30—TV-Theatre	6:00—Steve Allen Show	9:00—Sunday Double Feat.
4:00—Meet the Press	7:00—American Legend	11:30—News Roundup
4:30—Reporter's Roundup	7:30—Times Playhouse	

Why Grow Old?

By Josephine Lowman

Home—It's All Of The Best In Human Experience

Today I am reprinting a column—the fourth time I have done so during the 20 years I have been writing "Why Grow Old?" I do so because many readers have asked me for copies while others have requested that I run this column again.

Home — It's All of the Best In Human Experience

"Home is a wonderful word! When a person says it spontaneously and with warmth it encompasses all of the best in human experience.

Home means understanding, a lift when you need it, love you can depend on, happiness, fun. It means conversation around the fireplace, a return to loved and nostalgic habits of life. Home is a perpetual welcome. There you can warm your heart at the hearth of belonging.

Yes, home means many things to many people. The thought of home may bring to mind the aroma of a favorite family dish. Home can be roses by the door, a hot cup on a cold day and a cold glass on a hot day, the sound of the old familiar clock, furniture so well loved and remembered that each piece seems to be a member of the family.

Perhaps you do not have a home of this sort. Unfortunately not all homes are like this. Then perhaps you have made, or can make, many other homes for yourself. To enlarge on the meaning of home — you are at home whenever you feel completely at ease and can be yourself without fear of misunderstanding and without self-consciousness. Your home may be a person, or a spot from which you watch the sunset or the sunrise, a chapel where you often spend a quiet hour.

It may be a crowded subway where you feel a part of teeming humanity or a book which inspires or consoles you or a piece of music you have long loved. It may be the first snowfall or the first flower of spring. If you are lucky it may even be the home of others who accept you as their own.

Whenever you feel at peace with yourself and with life, even for a short time, you are at home, wherever you are.

Today I am suggesting that if you do not have the perfect home as we think of home, and even if you do, you enrich your life by developing more of these other homes. They are all about you, waiting to be lived in.

If you would like to have my leaflet, "Individual Happiness," send a stamped, self-addressed envelope with your request for leaflet No. 65 to Josephine Lowman in care of this newspaper.

Kaiser To Observe 10th Anniversary

BATON ROUGE — UP — The 10th anniversary of the Kaiser Aluminum and Chemical Corp. will be celebrated here Oct. 15.

Some 1,500 workers will participate in the celebration. Kaiser took over a metals plant in 1946 which employed 350 persons, added new equipment, including dock facilities, in the expansion. This year the plant's workers handled an annual production capacity of 800,000 tons of alumina.

The nation's largest reduction plant was built by Kaiser at Chalmette, La., and the company is now constructing a new $70 million plant at Gramercy.

TV notes

Mary Martin has recorded a new song which she will sing Oct. 28 in the play "Born Yesterday" on NBC. "Boy Wanted" is the title, with lyrics by Garson Kanin, author of the play, and music by Joe Bushkin. RCA Victor label.

Marlin Perkins and aides will venture to the upper Amazon River territory in Colombia in November to shoot local film of the native wild life for use on NBC's "Zoo Parade." They'll stay about seven weeks, seeking material for five to seven programs for use early next year.

Cast for "The Stingiest Man in Town," a musical inspired by Dickens' "A Christmas Carol" which NBC will present Dec. 23 in 90-minute length on "The Alcoa Hour," will include Basil Rathbone, Vic Damone, Johnny Desmond, Patrice Munsel, Martyn Green, Robert Weede, Betty Madigan and The Four Lads.

Arthur Hill, a young Canadian actor, has ben added to the cast for "Born Yesterday" in which Mary Martin and Paul Douglas will star for NBC Oct. 28.

NBC has surprised those who thought the quarter-hour show was dead by starting comedian Jonathan Winters in a 15-minute segment Tuesday at 7:30 p.m.

On Nov. 19 CBS will present a special hour-long color program entitled "Our Mr. Sun," revealing what science has learned about the sun. Eddie Albert and Dr. Frank Baxter will be featured, along with the sun, of course.

The sets for the musical version of "Tom Sawyer" which "The U. S. Steel Hour" will present Nov. 21 on CBS, will be designed by Thomas Hart Benton, one of the country's leading artists.

Jack Benny heads up five "Shower of Stars" programs for CBS during the season. The first is Nov. 1 when Nanette Fabray will be the guest star. He did five of these last season.

Frank Leahy is back again on some 180 stations across the country with his 15-minute Saturday forecasts of the week-end football games.

50,000 Copies Of 'Voter's Guide' Are Distributed

BATON ROUGE, Oct. 13 (Special) — The Public Affairs Research Council (PAR) today announced it has a "best seller" in its "Voter's Guide to the 48 Amendments and Constitutional Convention Call."

More than 50,000 copies of the "Guide" — which provides a brief summary of each amendment and the convention proposal — have been distributed and the election is still several weeks away. This is a record high for any publication by PAR, according to Edward J. Steimel, executive director.

"There is evidence of a real desire on the part of the people in Louisiana to become informed so they can vote intelligently on the amendments and the convention call," Steimel said.

"The booklet is available to the public at a nominal cost of 15 cents per single copy and we are still receiving a flood of orders daily from all parts of the state. Many business firms are purchasing extra copies to give their employees and associates."

PAR does not take a position on the proposed convention call, nor or any of the amendments. The "Guide" gives a short summary and pertinent comment on each amendment. Included are two check lists of the proposals that will be on the ballot which people may mark and take with them into the voting booths to help speed their voting.

Copies of the "Guide" may be obtained by writing PAR, Box 927, Baton Rouge, Louisiana. Bulk prices are available on request.

VIRGINIA COWLES

BOOKS

Gay Monarch: The Life and Pleasures of Edward VII. By Virgina Cowles. Harper.

He was Queen Victoria's "Dearest Bertie," and Kipling's "corpulent voluptuary;" he was a family man and a playboy; for about the first decade of this century he seems to have been every inch a king.

His mother, the Prince Consort and their Baron Stockmar held only a medium-low opinion of him. It was so obvious that if they didn't marry him off he would step out scandalously on his own — he was the Duke of Windsor's grandfather — that they hunted up a bride quickly, Alexandra, of Denmark, and it was one of the most obliging turns they ever did him.

She was a loving, complacent Princess and Queen, and he was a loving, wayward husband. The number of women who entered his circle and were "nice" to him and left it richer by clusters of diamonds appears to be beyond reckoning.

But Miss Cowles gives him credit for being a monarch as well as a gay one, and believes it is not necessarily true that he couldn't reign well by day even while he misbehaved by night. She notes that his role in forming the alliance with France despite his ill-tempered nephew the Kaiser was considerable.

There are fascinating glimpses behind scenes—Victoria on a chair taking down from above one son's bed a picture of Lillie Langtry, the Duchess who fell down the stairs at the coronation and lost her tiara, the American beauties whom Edward made popular even that far back, the future king goading Victoria about her John Brown.

This is an admirable book, full of the drama of history, the pomp of kings, the spice of intrigue, the wit of a monarch's dazzling circle, and the wit of the biographer, too.

W. G. Rogers

Best Sellers

(Compiled by Publishers' Weekly)

FICTION

DON'T GO NEAR THE WATER—William Brinkley
A CERTAIN SMILE—Francoise Saga
THE LAST HURRAH—Edwin O'Connor
THE MANDARINS—Simone de Beauvoir
AUNTIE MAME—Patrick Dennis
A THING OF BEAUTY—A. J. Cronin
ANDERSONVILLE—MacKinlay Kantor
A SINGLE PEBBLE—John Hersey

NON-FICTION

EISENHOWER: THE INSIDE STORY — Robert J. Donovan
PROFILES IN COURAGE—John F. Kennedy
ARTHRITIS AND COMMON SENSE —Dan Dale Alexander
ROOSEVELT: THE LION AND THE FOX —James McGregor Burns
HOW TO LIVE 365 DAYS A YEAR—John A. Schindler
LOVE OR PERISH—Smiley Blanton
GUESTWARD HO!— Barbara Hooton and Patrick Dennis
THE NUN'S STORY—Kathryn Hulme — Little Brown
THE MIND GOES FORTH — Harry and Bonaro Overstreet

10 TOP TUNES

IN THE TWIN CITIES

As Shown By Hewitt's Record Sales This Week

1. Love Me Tender
2. The Green Door
3. Don't Be Cruel
4. Honky Tonk
5. Out of Sight, Out of Mind
6. You'll Never, Never Know
7. Too Much Monkey Business
8. Let The Good Times Roll
9. Talk About A Party
10. Honey Chile

Get these and your other favorite records at Hewitt's where stocks are complete. Save on your records by joining Hewitt's Record Club.

OPEN FRIDAY EVENINGS

PAUL HEWITT MUSIC

Plenty Storeside Parking
1312 Louisville Ave.
Dial 5-3131, Monroe

helps make FALSE TEETH more comfortable—improved

EZO DENTAL CUSHIONS

- Helps Plate Fit Snug
- Helps Prevent Clicking
- Helps Keep Seeds Out
- Helps Ease Pressure on Gums

at all drug stores—month's supply 60¢

Tune In

KUZN

1310 On Your Dial
West Monroe

Hill Billy—Gospel—
Popular Music

it's PICNIC TIME!

HOLLYWOOD'S...
PICK-UP PICNIC LUNCH

- ½ Bar-B-Que Chicken with sauce
- Beef
- Pork
- Ribs or Ham
- Potato Salad
- Sliced Pickles & Onions
- Bread
- Napkin & Spoon

ONLY 90c Boxed For You

LET US BAR-B-QUE FOR YOU!
BRING YOUR OWN
● Hams ● Pork ● Beef 15c Per. Lb.
CHICKENS........each 35c

The Modern, Convenient Way To Picnic Out . . . "Fats" & Inez Tarrance Owners

HOLLYWOOD BAR-B-QUE HOUSE
4th & Hudson ● Dial 5-1121—2-2531

"Let's Take A Trip"

TODAY-10 am to 10:30 am

KNOE TV

See one of the World's finest and newest Libraries over the program "Let's Take A Trip". Featured will be the DONNELL LIBRARY IN NEW YORK CITY

We urgently request that all our friends and customers in Northeast Louisiana view this program which gives a complete trip to and through a very modern and complete Library.

The Library Equipment to be shown is manufactured by the Standard Wood Products Corp., of New York.

STANDARD OFFICE SUPPLY COMPANY, INC.

Monroe's Leading Stationers for More than 30 Years

WHERE IS HER HEARING AID?

- NO CORD RUNNING DOWN HER NECK
- NO MECHANISM UNDER CLOTHING

To find the secret of how you, too, can hear a whisper with a one ounce tiny hearing aid, phone or write —

SONOTONE

1611 Jackson St.
Dial 2-5312 Monroe, La.

Presents

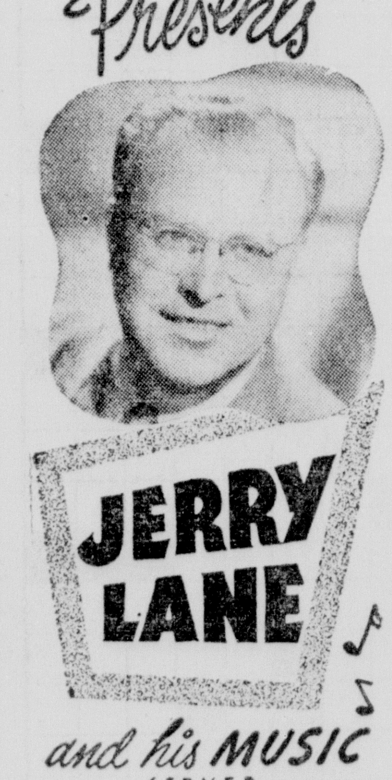

JERRY LANE

and his MUSIC

SERVED SOUTHERN STYLE

KEEP A DATE!

MONROE POLICE BENEFIT BALL

FRIDAY, NOV. 2ND, 1956
9:00 P.M. Till 1:00 A.M.

EXPOSITION BUILDING
WEST MONROE FAIR GROUNDS

PROCEEDS, MONROE POLICE RELIEF ASSOCIATION

PARTY FAVORS FOR ALL

STAMPS

Benjamin Franklin, who contributed so much not only to the American way of life but to the humanity of the world, is honored on the 250 anniversary of his birth with a new stamp by Cuba.

The 12 centavos brown issue depicts a portrait of Franklin surrounded by the Liberty Bell, Independence Hall, his printing press and a kite with which he made

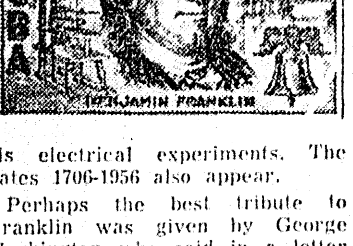

his electrical experiments. The dates 1706-1956 also appear.

Perhaps the best tribute to Franklin was given by George Washington who said in a letter in 1789: "If to be venerated for benevolence, if to be admired for talents, if to be esteemed for patriotism, if to be beloved for philanthropy, can gratify the human mind, you must have the pleasing consolation to know that you have not lived in vain."

With National Bible Week coming up Oct. 15-21, it reminds us of the many philatelists who, as topical collectors, have compiled religious stamps into splendid collections.

One such collection belongs to Phil Platzker, a New York insurance man, whose albums contain over 400 religious and biblical stamps. It took him over 15 years to assemble the collection. Another fine collection is owned by Francis Cardinal Spellman who is always looking for elusive stamps for his magnificent albums.

Scott's 1957 Standard Postage Stamp Catalogue, which covers the stamps of Europe, Asia and Africa, has 37,494 new and changed prices. The newly recognized stamps total 13 issues, or 57 stamps A new feature, a numerical index of watermarks, has been added at the back of the book.

The 1957 edition of the U. S. Specialized Catalog of First Day Covers is now available to the public. It contains all known United States and United Nations first day covers including commemoratives regular issues, booklet panes, coils and special deliveries. The cost for the 72 page book is 50 cents.

A neatly designed Olympic set has been issued by Czechoslovakia, reports the New York Stamp Co. The 60 horuna blue and green

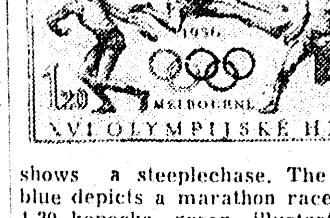

shows a steeplechase. The 80 h blue depicts a marathon race. The 1.20 kopecks green illustrates a discus thrower, hurdler and runner plus the five-ring Olympic symbol. In the center is "1956 Melbourne."

John Nesbitt's TRUE story

Schoolboy Patriots Sabotage Nazis

—and help speed Denmark's liberation as members of

"THE CHURCHILL CLUB"

Telephone Time

SUNDAY, 4 P.M. CHANNEL 8

November Draft Call Announced

NEW ORLEANS — UP — The November draft call for Louisiana will be 214, Maj. Gen. Raymond F. Hufft, state director of selective service, announced yesterday.

An additional 1,009 registrants will be required to report next month for pre-induction physical and mental examinations to determine their availability for service, Hufft said.

Record Review

NEW YORK — UP — Ethel Merman's "retirement" from the stage didn't take — she'll be back this season in a new musical — but if she should leave the boards for keeps, she will have left behind a wealth of recorded music, including such fine albums as "Annie, Get Your Gun" and "Call Me Madam."

Now Decca has made this endowment much richer with a spectacular LP album, "Ethel Merman, a Musical Autobiography."

It contains all of the songs that Miss Merman has belted, starting with "I Got Rhythm" and ending almost two hours later with "How Deep Is the Ocean?"

Ray Bolger, Dick Haymes and Ray Middleton are artists who give Miss Merman support on numbers where she needs collaboration, but this LP mainly is Miss Merman's show and it belongs in every collection.

Another fine "spectacular" album is Epic's "The Somerset Strings," a neatly boxed collection of three 12-inch LP's that is designed for listening and is ideal for dinner music. The tones are soft and the material covers a wide range of the popular and old time classic field.

Selections in this reasonably priced album include such standard pops as "Over the Rainbow" and "You'll Never Walk Alone," such period numbers as "Her Name Is Mary" by George M. Cohan and such American classics as "Slyvia" and "The Last Rose of Summer."

Music for Dancers — "What Makes Sammy Swing and Sway" (Columbia) summarizes the fabulous swing period of the 1930's, Sammy Kaye and his Swaying Strings offer the music ("Tuxedo Junction," "Stompin' at the Savoy," "Jersey Bounce" etc.) that made those years the era of the big band.

Selected singles — "Petticoats of Portugal" by Caesar Giovanni (Bally), "Big Rock Inn" by Dolly Cooper (Dot), "Wandering Lover" by Lola Dee (Mercury), "I Told You So" by Dakota Staton (Capitol), and "Crazy Lips" backed by "The Best Things in Life are Free" by Rush Adams (MGM).

Pick of the Week — "Strictly from Hungary," a potpourri of stypsy music by Mischa Michaeloff and his Symphonic Sypsies (RCA-Victor).

State Welfare Cost May Reach 139.5 Million

BATON ROUGE, Oct. 13 (Special) — The Public Affairs Research Council (PAR) reported today that welfare spending in this fiscal year may reach $139.5 million, including additional funds from the federal government.

Spending for this year, PAR said in its monthly News Analysis, may be $23 million more than for the past fiscal year.

Despite higher federal participation in the total expenditures, PAR stated that the "federal share of Louisiana's welfare expenditures is expected to decline further in fiscal 1957."

According to PAR, federal grants "financed 60.5 per cent of the state welfare expenditures in fiscal 1955 and 58.4 per cent in 1956, and are expected to finance 56.1 per cent in 1957."

An estimated $61.3 million in state funds will be required for this fiscal year on the basis of estimated expenditures of $139.5 million.

The previous high for welfare expenditures had been $110.3 million in fiscal 1953. Successive steps were taken in late 1955 and twice during 1956 to liberalize the welfare program.

Insects and disease destroy more trees than fire.

RADIO--TELEVISION

SUNDAY

KLIC—1230 kc, MBS

6:00—Sign On, News	3:00—News	7:00—Sounding Board
6:10—Musical Memories	3:05—Sunday Serenade	7:15—Let's Go To Town
6:45—News	3:55—Baseball Scores	7:30—Candelight & Silver
7:00—The Quartet Sings	4:00—Navy Band	8:00—Wings Of Healing
7:30—Pleasant Platters	4:15—Tomorrow H'lines	8:30—Platter Parade
8:00—Oral Roberts	4:25—News	8:55—American All
8:30—Church of God Hour	4:30—Round the World	9:00—Showcase Of Hits
9:00—Music By M'vani	4:45—All Star Sports	9:30—Concert In Jazz
9:30—Voice of Prophecy	4:55—This Fabled World	10:00—The Bridge
10:00—Music Easy Listening	5:00—Walter Winchell	10:30—Dance Time
10:30—Back to God	5:15—Melody Lane	10:45—Your Navy Show
11:00—News	5:30—Proudly We Hail	11:15—Just Good Listening
11:05—College P. Bapt. Ch.	6:00—Hawaii Calls	11:55—News, Sign Off
12:30—Los Angeles-Detroit	6:30—Lutheran Hour	

KMLB—1440 kc, ABC-NBC, FM 104.1 mc

6:00—News, Sunday Music	11:00—Local Church	5:30—Quincey Howe
6:30—Crucified Hour	12:00—News, Marines Rev.	5:45—Bob Considine
7:00—Music For Sunday	12:05—June Chrusty	6:00—Dave Garroway
7:30—Sunday School Lesson	12:30—News, M. Clock	6:30—News, Monitor
7:45—Music for Sunday	1:00—News, Wayne King	7:00—News, Monitor
7:55—News	1:15—News, Wayne King	7:30—News, Lilo
8:00—Music Room	1:30—Proudly We Hail	8:00—News, Lisa Kirk
8:15—Christian Meditation	2:00—News, Monitor	8:30—News, Eddie Aberl
8:30—Light and Life Hour	2:30—News, Judith A'erson	9:00—Old Fashion Revival
9:00—First Baptist Church	3:00—Hi-Fi Hour	10:00—News, Herald Truth
9:30—News, Negro Col. Ch	4:00—News, Monitor	10:30—Revival Time
10:00—Grace Episcopal	4:25—See You at the Polls	11:00—Hour of Decision
10:15—Five Aces	4:30—Greatest Story	11:30—Moods in Melody
10:30—News	5:00—News, Monitor	11:55—Late News, Sine
10:35—Message of Israel	5:15—Paul Harvey	

KNOE—1390 kc, Independent

6:30—Eye Opener News	9:30—Morning Meditations	6:00—Same
6:35—Sunday Salute	10:00—News, B. Causey	7:00—News, Employment
6:45—Rev. Keal	11:00—Same	7:10—Music Out of Night
7:15—The Missionaires	12:00—Same	8:00—News, Night Music
7:45—Christian Science	1:00—News, Top "40"	9:00—Same
8:00—News, Sunday Salute	2:00—Same	10:00—Ten O'Clock News
8:15—Negro County Agent	3:00—Same	10:15—Music in the Night
8:30—Voice of the South	4:00—News, L. Swanson	11:00—News, Night Music
9:00—Church Services	5:00—Same	11:55—News, Sign Off

KWKH—1130 kc, CBS, FM 94.5 mc

6:00—Everready Singers	10:30—Church Of Christ	7:00—News, Mitch Miller
6:15—Echoes of Zion	11:00—St. Marks Episc. Ch.	8:00—News, Basin in S'Lou
6:30—Negro Farm News	12:00—Percy Faith Orch	8:00—News, Basin St. Jazz
6:45—So'land Melodies	1:00—Symphonettes	8:30—CBS Orchestra
7:00—Protestant Hr.	1:30—World Music Festival	8:45—Sports Review
7:30—Renfrow Valley	2:30—Sun. Af'noon Music	9:00—Ns., Face the Nation
8:00—Today's Farm Story	3:00—News, Sun. Music	9:30—Heartbreak Theatre
8:15—News	3:45—Sun. Afternoon	10:00—Gene Goss, News
8:30—Jimmie Davis	4:00—News, Indictment	10:15—Christophers
8:45—Catholic Hour, News	4:30—Weath., Laramie	10:30—Salt Lake City Tab
9:00—News, E. P. Biggs	5:00—Ns., Peace & War	11:00—Stan's Spiritual Hr.
9:30—Church of Air	5:30—Gunsmoke, News	11:30—Spirituals
10:00—News, Wash. Week	6:00—Our Miss Brooks	12:00—Sine
10:15—World Affairs	6:30—Juke Box Jury	

KUZN—1310 kc, Independent

6:00—Sign On, News	9:15—Hymn Time, News	3:00—Same
6:05—Sun. Gospel Time	10:00—Honor Roll of Hits	4:00—Same
6:55—News	11:00—Church of the Air	5:00—Same
7:00—Sun. Morn. Melodies	12:00—Mid-day Matinee	5:15—Lawrence Welk
8:00—Baptist Hour	1:00—The Bridge	5:30—Guest Star
8:30—Assem. of God	1:30—Rev. T. A. Davis	5:45—Great Moments
8:45—Centralaires	1:45—Sunday Show, News	6:00—News, Weather, Spts.
9:00—Church of Christ	2:00—Music of the Masters	

KNOE-TV—Channel 8

9:45—Test Pattern, Sign On	4:30—Annie Oakley	8:25—Demo Nat. Comm.
10:00—Wild Bill Hickok	4:00—Telephone Time	8:30—Highway Patrol
10:30—This Is The Answer	5:00—Topper	9:00—Ed Sullivan Show
11:00—Reporter's Roundup	5:30—Zoo Parade	10:00—Ted Mack Ama Hr
11:30—News	6:00—Rosemary Clooney	10:55—Demo Nat. Comm.
12:00—San Franc.-Chiago	6:30—Private Secretary	11:00—Ns., Weather, Spts.
3:00—Operation Success	7:00—General Electric	8:00—$64,000 Challenge
3:30—Selected Film	7:30—Loretta Young	

WLBT-TV, Jackson, Miss.—Channel 3

11:30—Church in the Home	3:30—This Is The Answer	7:30—Alcoa Hour
12:00—Big Picture	4:00—Meet the Press	8:00—Loretta Young
12:30—Youth Wants to Know	4:30—Roy Rogers	8:30—Highway Patrol
1:00—Outlook	5:00—Stories of Century	9:00—Topper
1:30—Zoo Parade	5:30—Circus Boy	930—Dateline Europe
2:00—Wide, Wide World	6:00—Steve Allen Show	10:00—Weather, News
2:30—Color Theatre	7:00—Alcoa Hour	10:15—Movie

WJTV, Jackson, Miss.—Channel 12

9:45—Christian Science	3:30—Bandwagon '56	7:30—Alfred Hitchcock
10:00—Let's Take a Trip	4:00—Telephone Time	8:00—$64,000 Challenge
10:30—This is the Life	4:30—You Are There	8:30—Man Called X
11:00—Heckle & Jeckle	5:00—Pick The Winner	9:00—Ed Sullivan Show
11:30—Christophers	5:30—This is Your Music	10:00—Crunch & Des
12:00—Pro Football	6:00—Lassie	10:30—The Vise
2:45—CBS News	6:30—Jack Benny	11:00—Jeffrey Jones
3:00—Open For Inspection	7:00—Gen. Elect. Theatre	

KALB-TV—Alexandria, La.—Channel 5

12:00—This is the Life	4:00—Telephone Time	8:00—Loretta Young
12:30—We Believe	4:30—Roy Rogers	8:30—Ray Milland Show
1:00—Sunday Journal	5:00—Topper	9:00—I Married Joan
2:00—Frontiers of Faith	5:30—Circus Boy	9:30—Mr. District Attorney
2:30—American Forum	6:00—Heart of the City	10:00—Arthur Murray Pty.
3:00—Big Picture	6:30—Private Secretary	10:30—Starlight Theatre
3:30—Bill Kilgo Show	7:00—Disneyland	

KRBB, El Dorado, Ark.—Channel 10

1:30—The Way	5:00—Trouble With Father	8:00—Uncovered
2:00—Wide, Wide World	5:30—Oral Roberts	8:30—Highway Patrol
3:30—TV-Theatre	6:00—Steve Allen Show	9:00—Sunday Double Feat.
4:00—Meet the Press	7:00—American Legend	11:30—News Roundup
4:30—Reporter's Roundup	7:30—Times Playhouse	

Why Grow Old?

By Josephine Lowman

Home—It's All Of The Best In Human Experience

Today I am reprinting a column —the fourth time I have done so during the 20 years I have been writing "Why Grow Old?" I do so because many readers have asked me for copies while others have requested that I run this column again.

Home — It's All of the Best In Human Experience

"Home is a wonderful word! When a person says it spontaneously and with warmth it encompasses all of the best in human experience.

Home means understanding, a lift when you need it, love you can depend on, happiness, fun. It means conversation around the fireplace, a return to loved and nostalgic habits of life. Home is a perpetual welcome. There you can warm your heart at the hearth of belonging.

Yes, home means many things to many people. The thought of home may bring to mind the aroma of a favorite family dish. Home can be roses by the door, a hot cup on a cold day and a cold glass on a hot day, the sound of the old familiar clock, furniture so well loved and remembered that each piece seems to be a member of the family.

Perhaps you do not have a home of this sort. Unfortunately not all homes are like this. Then perhaps you have made, or can make, many other homes for yourself. To enlarge on the meaning of home — you are at home whenever you feel completely at ease and can be yourself without fear of misunderstanding and without self-consciousness. Your home may be a person, or a spot from which you watch the sunset or the sunrise, a chapel where you often spend a quiet hour.

It may be a crowded subway where you feel a part of teeming humanity or a book which inspires or consoles you or a piece of music you have long loved. It may be the first snowfall or the first flower of spring. If you are lucky it may even be the home of others who accept you as their own.

Whenever you feel at peace with yourself and with life, even for a short time, you are at home, wherever you are.

Today I am suggesting that if you do not have the perfect home as we think of home, and even if you do, you enrich your life by developing more of these other homes. They are all about you, waiting to be lived in.

If you would like to have my leaflet, "Individual Happiness," send a stamped, self-addressed envelope with your request for leaflet No. 65 to Josephine Lowman in care of this newspaper.

Kaiser To Observe 10th Anniversary

BATON ROUGE — UP — The 10th anniversary of the Kaiser Aluminum and Chemical Corp. will be celebrated here Oct. 15.

Some 1,500 workers will participate in the celebration. Kaiser took over a metals plant in 1946 which employed 350 persons, added new equipment, including dock facilities, in the expansion. This year the plant's workers handled an annual production capacity of 800,000 tons of alumina.

The nation's largest reduction plant was built by Kaiser at Chalmette, La., and the company is now constructing a new $70 million plant at Gramercy.

TV notes

Mary Martin has recorded a new song which she will sing Oct. 28 in the play "Born Yesterday" on NBC. "Boy Wanted" is the title, with lyrics by Garson Kanin, author of the play, and music by Joe Bushkin. RCA Victor label.

Marlin Perkins and aides will venture to the upper Amazon River territory in Colombia in November to shoot local film of the native wild life for use on NBC's "Zoo Parade." They'll stay about seven weeks, seeking material for five to seven programs for use early next year.

Cast for "The Stingiest Man in Town," a musical inspired by Dickens' "A Christmas Carol" which NBC will present Dec. 23 in 90-minute length on "The Alcoa Hour," will include Basil Rathbone, Vic Damone, Johnny Desmond, Patrice Munsel, Martyn Green, Robert Weede, Betty Madigan and The Four Lads.

Arthur Hill, a young Canadian actor, has ben added to the cast for "Born Yesterday" in which Mary Martin and Paul Douglas will star for NBC Oct. 28.

NBC has surprised those who thought the quarter-hour show was dead by starting comedian Jonathan Winters in a 15-minute segment Tuesday at 7:30 p.m.

On Nov. 19 CBS will present a special hour-long color program entitled "Our Mr. Sun," revealing what science has learned about the sun. Eddie Albert and Dr. Frank Baxter will be featured, along with the sun, of course.

The sets for the musical version of "Tom Sawyer" which "The U. S. Steel Hour" will present Nov. 21 on CBS, will be designed by Thomas Hart Benton, one of the country's leading artists.

Jack Benny heads up five "Shower of Stars" programs for CBS during the season. The first is Nov. 1 when Nanette Fabray will be the guest star. He did five of these last season.

Frank Leahy is back again on some 180 stations across the country with his 15-minute Saturday forecasts of the week-end football games.

50,000 Copies Of 'Voter's Guide' Are Distributed

BATON ROUGE, Oct. 13 (Special) — The Public Affairs Research Council (PAR) today announced it has a "best seller" in its "Voter's Guide to the 48 Amendments and Constitutional Convention Call."

More than 50,000 copies of the "Guide" — which provides a brief summary of each amendment and the convention proposal — have been distributed and the election is still several weeks away. This is a record high for any publication by PAR, according to Edward J. Steimel, executive director.

"There is evidence of a real desire on the part of the people in Louisiana to become informed so they can vote intelligently on the amendments and the convention call," Steimel said.

"The booklet is available to the public at a nominal cost of 15 cents per single copy and we are still receiving a flood of orders daily from all parts of the state. Many business firms are purchasing extra copies to give their employees and associates."

PAR does not take a position on the proposed convention call, nor or any of the amendments. The "Guide" gives a short summary and pertinent comment on each amendment. Included are two check lists of the proposals that will be on the ballot which people may mark and take with them into the voting booths to help speed their voting.

Copies of the "Guide" may be obtained by writing PAR, Box 927, Baton Rouge, Louisiana. Bulk prices are available on request.

VIRGINIA COWLES

BOOKS

Gay Monarch: The Life and Pleasures of Edward VII. By Virgina Cowles. Harper.

He was Queen Victoria's "Dearest Bertie," and Kipling's "corpulent voluptuary;" he was a family man and a playboy; for about the first decade of this century he seems to have been every inch a king.

His mother, the Prince Consort and their Baron Stockmar held only a medium-low opinion of him. It was so obvious that if they didn't marry him off he would step out scandalously on his own — he was the Duke of Windsor's grandfather — that they hunted up a bride quickly, Alexandra, of Denmark, and it was one of the most obliging turns they ever did him.

She was a loving, complacent Princess and Queen, and he was a loving, wayward husband. The number of women who entered his circle and were "nice" to him and left it richer by clusters of diamonds appears to be beyond reckoning.

But Miss Cowles gives him credit for being a monarch as well as a gay one, and believes it is not necessarily true that he couldn't reign well by day even while he misbehaved by night. She notes that his role in forming the alliance with France despite his ill-tempered nephew the Kaiser was considerable.

There are fascinating glimpses behind scenes—Victoria on a chair taking down from above one son's bed a picture of Lillie Langtry, the Duchess who fell down the stairs at the coronation and lost her tiara, the American beauties whom Edward made popular even that far back, the future king goading Victoria about her John Brown.

This is an admirable book, full of the drama of history, the pomp of kings, the spice of intrigue, the wit of a monarch's dazzling circle, and the wit of the biographer, too.

W. G. Rogers

Best Sellers

(Compiled by Publishers' Weekly)

FICTION

DON'T GO NEAR THE WATER—William Brinkley
A CERTAIN SMILE—Francoise Saga
THE LAST HURRAH—Edwin O'Connor
THE MANDARINS—Simone de Beauvoir
AUNTIE MAME—Patrick Dennis
A THING OF BEAUTY—A. J. Cronin
ANDERSONVILLE—MacKinlay Kantor
A SINGLE PEBBLE—John Hersey

NON-FICTION

EISENHOWER: THE INSIDE STORY — Robert J. Donovan
PROFILES IN COURAGE—John F. Kennedy
ARTHRITIS AND COMMON SENSE —Dan Dale Alexander
ROOSEVELT: THE LION AND THE FOX —James McGregor Burns
HOW TO LIVE 365 DAYS A YEAR—John A. Schindler
LOVE OR PERISH—Smiley Blanton
GUESTWARD HO!— Barbara Hooton and Patrick Dennis
THE NUN'S STORY—Kathryn Hulme — Little Brown
THE MIND GOES FORTH — Harry and Bonaro Overstreet

10 TOP TUNES

IN THE TWIN CITIES

As Shown By Hewitt's Record Sales This Week

1. Love Me Tender
2. The Green Door
3. Don't Be Cruel
4. Honky Tonk
5. Out of Sight, Out of Mind
6. You'll Never, Never Know
7. Too Much Monkey Business
8. Let The Good Times Roll
9. Talk About A Party
10. Honey Chile

Get those and your other favorite records at Hewitt's where stocks are complete. Save on your records by joining Hewitt's Record Club.

OPEN FRIDAY EVENINGS

PAUL HEWITT MUSIC

Plenty Storeside Parking
1312 Louisville Ave.
Dial 5-3131, Monroe

helps make FALSE TEETH more comfortable—improved

EZO DENTAL CUSHIONS

Helps Plate Fit Snug
Helps Prevent Clicking
Helps Keep Seeds Out
Helps Ease Pressure on Gums
at all drug stores—month's supply 60¢

Tune In

KUZN

1310 On Your Dial
West Monroe

Hill Billy—Gospel—Popular Music

FORMERLY $24.95 NOW ONLY $5.00 WHEN YOU BUY THIS RCA VICTOR "VICTROLA"® 45

®RCA trademark for record players

GLENN MILLER ALBUM NO. 1

60 All-Time Hits on the Fabulous "45"—most trouble-free, most popular record playing system ever!

NOW! Get the famous Glenn Miller Limited Edition No. 1 for just $5. It's yours at a fraction of the original cost when you buy this new 45 "Victrola". The fabulous "45" system lets you enjoy almost two hours of music with one loading . . . It's easy to play . . . saves you money.

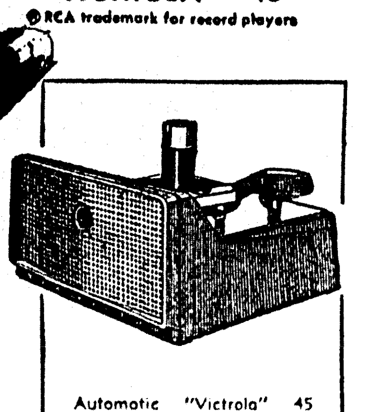

Automatic "Victrola" 45 Phonograph. Richly styled cabinet in charcoal gray with coral grille, black with pearl gray, or antique with white flame red. Model 7EY1.

$33.95

Come In today!

USE OUR CONVENIENT LAYAWAY PLAN
$1 Down will hold 'til Christmas

DEW MUSIC CO.

316 DeSiard St. Phone 8127

"Conveniently Located In Downtown Monroe"

"Let's Take A Trip"

TODAY-10 am to 10:30 am

KNOE TV

See one of the World's finest and newest Libraries over the program "Let's Take A Trip". Featured will be the DONNELL LIBRARY IN NEW YORK CITY

We urgently request that all our friends and customers in Northeast Louisiana view this program which gives a complete trip to and through a very modern and complete Library.

The Library Equipment to be shown is manufactured by the Standard Wood Products Corp., of New York.

STANDARD OFFICE SUPPLY COMPANY, INC.

Monroe's Leading Stationers for More than 30 Years

WHERE IS HER HEARING AID?

● NO CORD RUNNING DOWN HER NECK
● NO MECHANISM UNDER CLOTHING

To find the secret of how you, too, can hear a whisper with a one ounce tiny hearing aid, phone or write —

SONOTONE

1611 Jackson St.
Dial 2-5312 Monroe, La.

it's PICNIC TIME!

HOLLYWOOD'S . . . PICK-UP PICNIC LUNCH

● ½ Bar-B-Que Chicken with sauce
● Beef ● Pork
● Ribs or Ham
● Potato Salad
● Sliced Pickles & Onions
● Bread
● Napkin & Spoon

ONLY 90c Boxed For You

LET US BAR-B-QUE FOR YOU!
BRING YOUR OWN
● Hams ● Pork ● Beef 15c Per. Lb.
CHICKENS . . . . each 35c

The Modern, Convenient Way To Picnic Out . . . "Fats" & Inez Tarrance Owners

HOLLYWOOD BAR-B-QUE HOUSE
4th & Hudson ● Dial 5-1121—2-2531

Presents

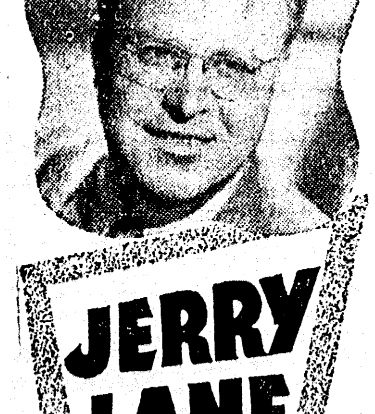

JERRY LANE and his MUSIC SERVED SOUTHERN STYLE

KEEP A DATE!

MONROE POLICE BENEFIT BALL

FRIDAY, NOV. 2ND, 1956
9:00 P.M. Till 1:00 A.M.

EXPOSITION BUILDING
WEST MONROE FAIR GROUNDS

PROCEEDS, MONROE POLICE RELIEF ASSOCIATION

PARTY FAVORS FOR ALL

World War II interrupts this brief moment of romance for Robert Wagner and Terry Moore in Twentieth Century-Fox's CinemaScope, color by De Luxe drama, "Between Heaven and Hell," opening today at the Paramount Theatre. The unusual story about a group of soldiers who became the "Hell-Fighters of the Pacific" also stars Broderick Crawford and Buddy Ebsen.

'Dixie Daredevils' At Paramount Today

The exploits of one of the south's crack National Guard units that fought heroically in the Pacific during World War II has been dramatized in "Between Heaven and Hell," a Twentieth Century - Fox CinemaScope picture in DeLuxe color which opens at the Paramount Theatre here today Robert Wagner, Terry Moore, Broderick Crawford and Buddy Ebsen head the star cast in this story of love, the horrors of war and the hard life of sharecroppers. It was written by Francis Gwaltney, a young Arkansas novelist, whose southern upbringing gave him the necessary background for "The Day the Century Ended," his second novel, upon which the picture was based. His character studies in "Between Heaven and Hell" are reminiscent of such military themes as "From Here To Eternity" and "The Caine Mutiny."

Producer David Weisbart took his company to Hawaii to film the exciting beach - landing scenes that show the southern troops getting their first baptism of fire from the Japanese. The heroic action of young Sam Gifford a hot - headed youth, in wiping out a Jap squad holed - up in a cave wins him the Silver Star medal and motivates the unfolding of the gripping story. It was here that these southern troops won for themselves the name of "Hell-Fighters of the Pacific."

Robert Wagner plays the highly serious role of a young, southern landowner who has no use for sharecroppers, or people their like, until he learns to judge his fellow man by what he is and not by his station in life. Many people are responsible for bringing him to this realization. There is the cowardly Army captain who needs protection from his own men, played by Broderick Crawford. There is also his lovely southern - belle wife, played by Terry Moore, who shows him that an otherwise idyllic relationship is being threatened by his attitude toward people below him in class. And there are his fellow soldiers in the heated action of the Pacific Theatre of War.

"Between Heaven and Hell" features a strong supporting cast headed by Robert Keith, Brad Dexter, Mark Damon, Ken Clark, Harvey Lembeck, Skip Homeier, L. Q. Jones, Tod Andrews, Biff Elliot and Bart Burns.

Richard Fleischer, whose latest credits include "Violent Saturday" and "20,000 Leagues Under the Sea," directed this drama from a script by Harry Brown, who owns one of the coveted "Oscars" for his screenplay for "A Place in the Sun."

San Francisco's Union Square is an underground four - story garage. Attendants, like firemen, use metal poles to slide between the parking levels.

Local Woman Wins Fame Instructing 'Southern Belles'

By ALINE MOSBY
United Press Staff Correspondent

Many localities may boast of military heroes, statesmen, artists, scientists and experts in the professional world. Monroe, Miro, the Twin Cities — name it what you like — has come up with the nation's only "professional southerner." Marguerite Lamkin Brown has taught the southern accent to such notables as Barbara Del Geddes for Broadway's "Cat on a Hot Tin Roof," and Hollywood's Dana Wynter and Elizabeth Taylor in "A View from Pompey's Head" and "Raintree County" respectively. As she herself puts it, "I'm the only professional southerner who gets paid for it."

Marguerite, a languorous beauty with magnolia-white skin and big brown eyes, began her unusual career "by being at the right place at the right time."

She was visting her brother, writer Hillyer Speed Lamkin, in Hollywood and he took her to a party given by author Christopher Isherwood for Anna Magnani (Speed and Marguerite move in celebrity circles). The guests included Tennessee Williams, author of "Cat," and Elia Kazan, director of the play. They, like most people who meet Marguerite, were open-mouthed at her mint julep-and-plantation voice.

"Tennessee said to Kazan that I was just like the girl in "Cat," Marguerite explained in her lilting drawl. "They said I should come to New York while they did the play, just to be around them.

"I spent a lot of time talking with Barbara about her role. I advised Kazan as to what her family should be like, and how a well-born, rebellious southern girl would behave. I wrote the lyrics for a song in the play and I'd never worked in the theater before!

"I asked no salary, only expenses," she added. "But I lived at the St. Regis hotel and this cost them more than Barbara Bel Geddes' salary."

Marguerite's theory is that portraying a southern belle is "not just parroting an accent, but acquiring a feeling, and movement and a kind of fey quality. A southern girl always acts, always dramatizes situations."

"A southern girl always goes up at the end of sentences. Most actors in southern movies talk too slowly."

Marguerite confesses it's a mystery to her, too, how she kept her southern accent although she's been away from Monroe, six years.

SGT. LOUIS LADART

Louis LaDart Is Outstanding In Air Force

A former Monroe man, Technical Sgt. Louis LaDart, son of Mr. and Mrs. Ross LaDart of 1020 North Third street, has been named outstanding airman of the 155th tactical reconnaissance squadron for the past year. LaDart is presently residing at 2505 Skyline drive in Memphis.

A former student of Neville High School, LaDart is presently a full-time civilian employee on week days with the Tennessee Air National Guard unit at Memphis. He trains one week end a month with other guardsmen, but in both jobs his job is the same, a technician in the maintenance section.

The citation praised Sgt. LaDart for designing and building several tools, including a device to aid in installing main wheels and brakes on B-26 planes, a hydraulic test for checking hydraulic struts and actuating cylinders, and special working stands.

The citation reads further "he has been available for maintenance duty at all hours."

A former Golden Gloves boxer, Sgt. LaDart won the Mid-South heavyweight championship in 1951. Later he coached the 155th squadron boxing team which has won several trophies in Golden Gloves competition.

The sergeant spent 38 months in the navy air arm in World War II and has been with the air guard since 1949 with the exception of 18 months active duty in the Korean War.

QUESTIONING—High School teacher Esther Williams listens as detective George Nader questions John Saxon, a student accused of attempting to assault her, in this scene from "The Ungarded Moment," Universal-International suspense drama in Technicolor co-starring this trio of players. Opens today at the Jim Theatre.

Esther Williams A Hit In Non-Swimming Role

Esther Williams, in the first non-swimming role she has ever played as a motion picture star, scores a tremendous hit as a dramatic actress in Universal-International's "The Unguarded Moment," a compelling story of suspenseful excitement which opened today at the Jim Theatre.

Sharing starring honors with handsome George Nader and John Saxon, a talented young newcomer destined for certain popularity among moviegoers, Esther delivers an inspiring performance in the role of a high school music teacher who becomes the frightened victim of an assault attempt.

Nader, whose past work in films has already established him as one of Hollywood's top male stars, matches Miss Williams' superfine portrayal with a solid competence as he creates the role of a determined young detective who unravels the mystery and at the same time falls in love with the victim of the crime.

Young Saxon plays with power and skill the part of the high school football star on whom suspicion falls. Rivalling this trio's accomplishments is Edward Andrews, whose appearance as the boy's woman-hating father becomes a classer sample of inspired dramatics.

Delivering excellent performances in supporting roles are Les Tremayne, as the school principal; Dani Crayne, a malt shop waitress; Jack Albertson, a fellow teacher; and John Wilder, as a lovesick young student.

Both Producer Gordon Kay and Director Harry Keller deserve plaudits for their sensitive handling of the provocative subject matter woven so adroitly into the screenplay by Herb Meadow and Larry Marcus. Likewise, Cinematographer William Daniels, ASC, deserves special tribute for his unique use of Technicolor in a suspense story, a presentation rarely employed for stories of this classification.

But more than anything else, "The Unguarded Moment" is a personal triumph for Esther Williams, who proves beyond doubt in her first effort that she is a dramatic actress of geuine skill and power. And she is till beautiful!

Louisiana Tops Nation In Tax Collection Ratio

BATON ROUGE, Oct. 13 (Special) — Louisiana in the fiscal year ended last June 30 continued to hold the number one rank in the nation in the ratio of state tax collections to personal income, it was reported today by the Public Affairs Research Council (PAR).

However, PAR said in its monthly News Analysis, Louisiana dropped some in rank on the basis of per capita state tax collections — from 4th highest in 1955 to sixth highest in the past fiscal year.

While personal income increased in the calendar year 1955 to an average of $1333, Louisiana's rate of gain was under the gain shown by the nation and by the Southern states as compared to a year earlier. In 1955, Louisiana tied with Georgia to rank 37th among the states on a per capita basis. A year ago Louisiana ranked 38th.

According to PAR $8.62 was collected in state taxes for every $100 of personal income received by Louisiana citizens. This was more than twice the national average of $4.24 and the highest ratio since 1952.

In per capita state taxes, Louisiana citizens paid $115.22 last year which compares with the national average of $81.60.

In per capita income, Louisiana had a three per cent increase over the previous year. This compares with a national average increase of five per cent and with a Southern state average increase of six per cent.

At The Theatres

PARAMOUNT THEATRE
Monroe, La.

Today through Thursday: The fierce, fighting Dixie Daredevils, who became the Hell Fighters of the Pacific "Between Heaven and Hell" starring Robert Wagner, Terry Moore, Broderick Crawford in Cinemascope and Color Deluxe.

Friday and Saturday: A legend of primitive love that spoke louder than war drums, "Mohawk" starring Scott Brady, Rita Gam, and Neville Brand.

Late show Saturday starting 11:30 p.m. From the broadway comedy hit that stopped New York traffic for two years "The Solid Gold Cadillac" starring Judy Holliday and Paul Douglas.

BROWNIE Movie CAMERA
8mm
Aim-and-shoot convenience ...new low price
Color movies are a hobby for the whole family — and now, they're easier-than-ever to enjoy, easier-than-ever to afford! Kodak's wonderful Brownie Movie Cameras are available here at new low prices. Big selection of easy-does-it models, featuring the world's most popular movie maker, the Brownie Movie Camera with f/2.7 lens.
FOR ONLY $29.95
LOW—EASY TERMS
DALY'S CAMERA STORE
218 Grammont St. Ph. 2-1705

SEARS ROEBUCK AND CO.
Homart ROOFING
Installed by Experts Materials and Labor
Guaranteed 12 Years
NO DOWN PAYMENT
36 MONTHS TO PAY
CALL 5-1441 FOR FREE ESTIMATES
SEARS ROEBUCK AND CO.
1501 Louisville Ave.

SEARS ROEBUCK AND CO.
DIXIE PROGRESS SALE
what Dixie makes...makes Dixie!
• Sears Garden Shop
GOOD GRADE
Big Blooms — Rich Colors — And So Easy to Grow ... Cross Country
ROSE BUSHES
• Two-year field grown
• Packed in special moisture
• True-to-name varieties
55c each
Grown carefully to produce a profusion of big, colorful roses throughout the entire summer. Vigorous root system will thrive in almost any soil. Select your favorites now!
Better Grade Roses ... 77c Best Grade Roses ... 99c
Beautify Your Landscape With Year 'Round Color! First Quality, Cross-Country ...
SALE OF EVERGREENS
• Pyracantha, 12-inches Tall ... now only 69c
All shrubs growing in gal. cans! Everyone guaranteed .... ready to plant.
• Beautiful, ever popular Slash Pine,
• Sturdy, healthy Burford Holly
• Ready to plant ... vigorous Mimosa
• Fragrant, beautiful ... Dwarf Gardenia
• Tropically Southern ... Sturdy growing Magnolia
69c ea.
Holland Grown, Mixed Tulips, 10 for ... 44c
King Alfred Dafodils, 7 Bulbs for ... 44c
Colorful Narcissus Bulbs, 8 for ... 44c
• Use Sears Revolving Charge!
"Satisfaction Guaranteed or Your Money Back" SEARS
1501 Louisville Ave. Phone 5-1441

DEAF?
Then You Must Read
NERVE DEAFNESS
Can it be helped?
Learn the true story about this form of deafness that is so insidious in its approach that in many cases as much as 50% of your understanding of speech is lost before you are aware that you are more than "just a little" hard of hearing.
Are you doomed to a life of confusing sounds or can this condition be corrected by treatment, drugs, vitamins, or other means?
Do you hear but do not understand? Are sounds loud but the words muffled? Do you hear a little worse than you did last month? Last year? If so, don't fail to learn some of the facts about nerve deafness. No charge, no obligation. Send a post card to "Hearing,"
317 BERNHARDT BUILDING or CALL 3-0810, MONROE, LA.

JOY DRIVE-IN Telephone 3-4217
BOTH FEATURES FIRST DRIVE-IN SHOWING
SHOW TIME 7:00
RAWHIDE ADVENTURE!
NO. 1
JUBAL
starring GLENN FORD ERNEST BORGNINE ROD STEIGER and introducing VALERIE FRENCH FELICIA FARR
CINEMASCOPE
A COLUMBIA PICTURE
SECOND BIG FEATURE
Flat-Top Story that Tops Them All!
BATTLE STATIONS
starring John LUND William BENDIX Keefe BRASSELLE Richard BOONE

Compare This!
(3) 8x10 Goldtone FOR ONLY $6.95
For Appointment Call 2-3435
BOB SALE STUDIO
1513 South 2nd St.

DIAL 7047 STAR Drive In SHOWTIME 7:00
NEVER A WESTERN LIKE IT!
JOHN WAYNE
TECHNICOLOR
THE SEARCHERS
VISTAVISION
Jeffrey HUNTER • Vera MILES • Ward BOND • Natalie WOOD
FLOODS THE SCREEN WITH EXCITEMENT!
THE RIVER CHANGES
ROSSANA RORY • HARALD MARESCH

DELTA Phone 8626
OPEN 11:45
NOW SHOWING
BIG DOUBLE FEATURE
GEORGE GOBEL MITZI GAYNOR DAVID NIVEN
in the birds and the bees
VISTAVISION Color by TECHNICOLOR
—AND—
"THE VIRGINIAN"

STRAND DIAL 8614
NOW SHOWING
WARNER BROS PRESENT
RANDOLPH SCOTT
"SEVEN MEN FROM NOW"
WARNERCOLOR
ALSO CARTOON & NEWS

RIALTO DIAL 3-5356
NOW SHOWING
HERBERT J. YATES PRESENTS
Lisbon
NATURAMA • TRUCOLOR
A REPUBLIC PRODUCTION
ALSO CARTOON & NEWS

JIM PH. 3-5566
NOW SHOWING
A story of suspense ...and fear!
PRINT BY TECHNICOLOR
ESTHER WILLIAMS GEORGE NADER
THE UNGUARDED MOMENT
and its shocking aftermath!
Co-starring the exciting new personality JOHN SAXON
with EDWARD ANDREWS • LES TREMAYNE • Directed by HARRY KELLER
Screenplay by HERB MEADOW and LARRY MARCUS • Produced by GORDON KAY
A UNIVERSAL-INTERNATIONAL PICTURE

From Georgia, Alabama, Mississippi, The Carolinas, Louisiana Tennessee, Florida and Texas They Came...
Dixie Daredevils And Hell-Fighters Of The Pacific!
Between Heaven and Hell
NOW! —OPEN— 11:45 A.M.
PARAMOUNT PHONE 2-0907
From the best selling novel of young love in war...comes the story of the Dixie Daredevils who became the HELL-FIGHTERS OF THE PACIFIC!
COLOR BY DE LUXE CINEMASCOPE
STARRING Robert WAGNER • Terry MOORE • Broderick CRAWFORD
—NEXT! "MOHAWK"—Scott Brady—Rita Gam—

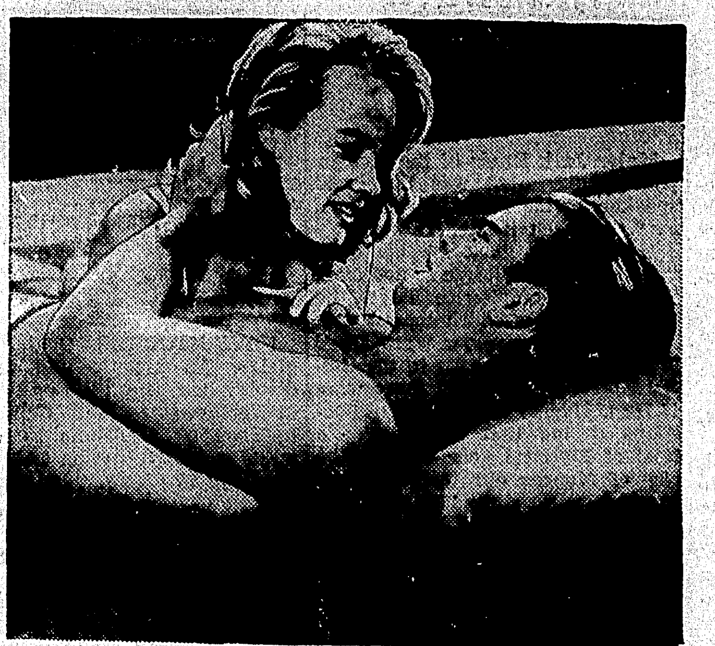

World War II interrupts this brief moment of romance for Robert Wagner and Terry Moore in Twentieth Century-Fox's CinemaScope, color by De Luxe drama, "Between Heaven and Hell," opening today at the Paramount Theatre. The unusual story about a group of soldiers who became the "Hell-Fighters of the Pacific" also stars Broderick Crawford and Buddy Ebsen.

'Dixie Daredevils' At Paramount Today

The exploits of one of the south's crack National Guard units that fought heroically in the Pacific during World War II has been dramatized in "Between Heaven and Hell," a Twentieth Century - Fox CinemaScope picture in DeLuxe color which opens at the Paramount Theatre here today Robert Wagner, Terry Moore, Broderick Crawford and Buddy Ebsen head the star cast in this story of love, the horrors of war and the hard life of sharecroppers. It was written by Francis Gwaltney, a young Arkansas novelist, whose southern upbringing gave him the necessary background for "The Day the Century Ended," his second novel, upon which the picture was based. His character studies in "Between Heaven and Hell" are reminiscent of such military themes as "From Here To Eternity" and "The Caine Mutiny."

Producer David Weisbart took his company to Hawaii to film the exciting beach - landing scenes that show the southern troops getting their first baptism of fire from the Japanese. The heroic action of young Sam Gifford a hot - headed youth, in wiping out a Jap squad holed - up in a cave wins him the Silver Star medal and motivates the unfolding of the gripping story. It was here that these southern troops won for themselves the name of "Hell-Fighters of the Pacific."

Robert Wagner plays the highly serious role of a young, southern landowner who has no use for sharecroppers, or people their like, until he learns to judge his fellow man by what he is and not by his station in life. Many people are responsible for bringing him to this realization. There is the cowardly Army captain who needs protection from his own men, played by Broderick Crawford. There is also his lovely southern - belle wife, played by Terry Moore, who shows him that an otherwise idyllic relationship is being threatened by his attitude toward people below him in class. And there are his fellow soldiers in the heated action of the Pacific Theatre of War.

"Between Heaven and Hell" features a strong supporting cast headed by Robert Keith, Brad Dexter, Mark Damon, Ken Clark, Harvey Lembeck, Skip Homeier, L. Q. Jones, Tod Andrews, Biff Elliot and Bart Burns.

Richard Fleischer, whose latest credits include "Violent Saturday" and "20,000 Leagues Under the Sea," directed this drama from a script by Harry Brown, who owns one of the coveted "Oscars" for his screenplay for "A Place in the Sun."

San Francisco's Union Square is an underground four - story garage. Attendants, like firemen, use metal poles to slide between the parking levels.

BROWNIE Movie CAMERA
8mm
Aim-and-shoot convenience ...new low price
Color movies are a hobby for the whole family — and now, they're easier-than-ever to enjoy, easier-than-ever to afford! Kodak's wonderful Brownie Movie Cameras are available here at new low prices. Big selection of easy-does-it models, featuring the world's most popular movie maker, the Brownie Movie Camera with f/2.7 lens.
FOR ONLY $29.95
LOW—EASY TERMS
DALY'S CAMERA STORE
218 Grammont St. Ph. 2-1705

SEARS ROEBUCK AND CO
Homart ROOFING
Installed by Experts
Materials and Labor
Guaranteed 12 Years
NO DOWN PAYMENT
36 MONTHS TO PAY
CALL 5-1441 FOR FREE ESTIMATES
SEARS ROEBUCK AND CO.
1501 Louisville Ave.

SEARS ROEBUCK AND CO.
DIXIE PROGRESS SALE
what Dixie makes..makes Dixie!
• Sears Garden Shop
GOOD GRADE
Big Blooms — Rich Colors — And So Easy to Grow... Cross Country
ROSE BUSHES
• Two-year field grown
• Packed in special moisture
• True-to-name varieties
55c each
Grown carefully to produce a profusion of big, colorful roses throughout the entire summer. Vigorous root system will thrive in almost any soil. Select your favorites now!
Better Grade Roses ... 77c Best Grade Roses ... 99c
Beautify Your Landscape With Year 'Round Color! First Quality, Cross-Country...
SALE OF EVERGREENS
• Pyracantha, 12-inches Tall ... now only 69c
All shrubs growing in gal. cans! Everyone guaranteed .... ready to plant.
• Beautiful, ever popular Slash Pine
• Sturdy, healthy Burford Holly
• Ready to plant ... vigorous Mimosa
• Fragrant, beautiful ... Dwarf Gardenia
• Tropically Southern ... Sturdy growing Magnolia
69c ea.
Holland Grown, Mixed Tulips, 10 for 44c
King Alfred Dafodils, 7 Bulbs for 44c
Colorful Narcissus Bulbs, 8 for 44c
• Use Sears Revolving Charge!
Satisfaction Guaranteed or Your Money Back SEARS
1501 Louisville Ave. Phone 5-1441

Local Woman Wins Fame Instructing 'Southern Belles'

By ALINE MOSBY
United Press Staff Correspondent

Many localities may boast of military heroes, statesmen, artists, scientists and experts in the professional world. Monroe, Miro, the Twin Cities — name it what you like — has come up with the nation's only "professional southerner.". Marguerite Lamkin Brown has taught the southern accent to such notables as Barbara Del Geddes for Broadway's "Cat on a Hot Tin Roof," and Hollywood's Dana Wynter and Elizabeth Taylor in "A View from Pompey's Head" and "Raintree County" respectively. As she herself puts it, "I'm the only professional southerner who gets paid for it."

Marguerite, a languorous beauty with magnolia-white skin and big brown eyes, began her unusual career "by being at the right place at the right time."

She was visting her brother, writer Hillyer Speed Lamkin, in Hollywood and he took her to a party given by author Christopher Isherwood for Anna Magnani (Speed and Marguerite move in celebrity circles). The guests included Tennessee Williams, author of "Cat," and Elia Kazan, director of the play. They, like most people who meet Marguerite, were open-mouthed at her mint julep-and-plantation voice.

"Tennessee said to Kazan that I was just like the girl in "Cat," Marguerite explained in her lilting drawl. "They said I should come to New York while they did the play, just to be around them.

"I spent a lot of time talking with Barbara about her role. I advised Kazan as to what her family should be like, and how a well-born, rebellious southern girl would behave. I wrote the lyrics for a song in the play and I'd never worked in the theater before!

"I asked no salary, only expenses," she added. "But I lived at the St. Regis hotel and this cost them more than Barbara Bel Geddes' salary."

Marguerite's theory is that portraying a southern belle is "not just parroting an accent, but acquiring a feeling, and movement and a kind of fey quality. A southern girl always acts, always dramatizes situations."

"A southern girl always goes up at the end of sentences. Most actors in southern movies talk too slowly."

Marguerite confesses it's a mystery to her, too, how she kept her southern accent although she's been away from Monroe, six years.

SGT. LOUIS LADART

Louis LaDart Is Outstanding In Air Force

A former Monroe man, Technical Sgt. Louis LaDart, son of Mr. and Mrs. Ross LaDart of 1020 North Third street, has been named outstanding airman of the 155th tactical reconnaissance squadron for the past year. LaDart is presently residing at 2505 Skyline drive in Memphis.

A former student of Neville High School, LaDart is presently a full-time civilian employee on week days with the Tennessee Air National Guard unit at Memphis. He trains one week end a month with other guardsmen, but in both jobs his job is the same, a technician in the maintenance section.

The citation praised Sgt. LaDart for designing and building several tools, including a device to aid in installing main wheels and brakes on B-26 planes, a hydraulic test for checking hydraulic struts and actuating cylinders, and special working stands.

The citation reads further "he has been available for maintenance duty at all hours."

A former Golden Gloves boxer, Sgt. LaDart won the Mid-South heavyweight championship in 1951. Later he coached the 155th squadron boxing team which has won several trophies in Golden Gloves competition.

The sergeant spent 38 months in the navy air arm in World War II and has been with the air guard since 1949 with the exception of 18 months active duty in the Korean War.

DEAF? Then You Must Read
NERVE DEAFNESS Can it be helped?
Learn the true story about this form of deafness that is so insidious in its approach that in many cases as much as 50% of your understanding of speech is lost before you are aware that you are more than "just a little" hard of hearing.
Are you doomed to a life of confusing sounds or can this condition be corrected by treatment, drugs, vitamins, or other means?
Do you hear but do not understand? Are sounds loud but the words muffled? Do you hear a little worse than you did last month? Last year? If so, don't fail to learn some of the facts about nerve deafness. No charge, no obligation. Send a post card to "Hearing,"
317 BERNHARDT BUILDING
or CALL 3-0810, MONROE, LA.

QUESTIONING—High School teacher Esther Williams listens as detective George Nader questions John Saxon, a student accused of attempting to assault her, in this scene from "The Ungarded Moment," Universal-International suspense drama in Technicolor co-starring this trio of players. Opens today at the Jim Theatre.

Esther Williams A Hit In Non-Swimming Role

Esther Williams, in the first non-swimming role she has ever played as a motion picture star, scores a tremendous hit as a dramatic actress in Universal-International's "The Unguarded Moment," a compelling story of suspenseful excitement which opened today at the Jim Theatre.

Sharing starring honors with handsome George Nader and John Saxon, a talented young newcomer destined for certain popularity among moviegoers, Esther delivers an inspiring performance in the role of a high school music teacher who becomes the frightened victim of an assault attempt.

Nader, whose past work in films has already established him as one of Hollywood's top male stars, matches Miss Williams' superfine portrayal with a solid competence as he creates the role of a determined young detective who unravels the mystery and at the same time falls in love with the victim of the crime.

Young Saxon plays with power and skill the part of the high school football star on whom suspicion falls. Rivalling this trio's accomplishments is Edward Andrews, whose appearance as the boy's woman-hating father becomes a classer sample of inspired dramatics.

Delivering excellent performances in supporting roles are Les Tremayne, as the school principal; Dani Crayne, a malt shop waitress; Jack Albertson, a fellow teacher; and John Wilder, as a lovesick young student.

Both Producer Gordon Kay and Director Harry Keller deserve plaudits for their sensitive handling of the provocative subject matter woven so adroitly into the screenplay by Herb Meadow and Larry Marcus. Likewise, Cinematographer William Daniels, ASC, deserves special tribute for his unique use of Technicolor in a suspense story, a presentation rarely employed for stories of this classification.

But more than anything else, "The Unguarded Moment" is a personal triumph for Esther Williams, who proves beyond doubt in her first effort that she is a dramatic actress of geuine skill and power. And she is till beautiful!

Louisiana Tops Nation In Tax Collection Ratio

BATON ROUGE, Oct. 13 (Special) — Louisiana in the fiscal year ended last June 30 continued to hold the number one rank in the nation in the ratio of state tax collections to personal income, it was reported today by the Public Affairs Research Council (PAR).

However, PAR said in its monthly News Analysis, Louisiana dropped some in rank on the basis of per capita state tax collections — from 4th highest in 1955 to sixth highest in the past fiscal year.

While personal income increased in the calendar year 1955 to an average of $1333, Louisiana's rate of gain was under the gain shown by the nation and by the Southern states as compared to a year earlier. In 1955, Louisiana tied with Georgia to rank 37th among the states on a per capita basis. A year ago Louisiana ranked 38th.

According to PAR $8.62 was collected in state taxes for every $100 of personal income received by Louisiana citizens. This was more than twice the national average of $4.24 and the highest ratio since 1952.

In per capita state taxes, Louisiana citizens paid $115.22 last year which compares with the national average of $81.60.

In per capita income, Louisiana had a three per cent increase over the previous year. This compares with a national average increase of five per cent and with a Southern state average increase of six per cent.

At The Theatres

PARAMOUNT THEATRE
Monroe, La.

Today through Thursday: The fierce, fighting Dixie Daredevils, who became the Hell Fighters of the Pacific "Between Heaven and Hell" starring Robert Wagner, Terry Moore, Broderick Crawford in Cinemascope and Color Deluxe.

Friday and Saturday: A legend of primitive love that spoke louder than war drums, "Mohawk" starring Scott Brady, Rita Gam, and Neville Brand.

Late show Saturday starting 11:30 p.m. From the broadway comedy hit that stopped New York traffic for two years "The Solid Gold Cadillac" starring Judy Holliday and Paul Douglas.

Compare This!
(3) 8x10 Goldtone FOR ONLY $6.95
For Appointment Call 2-3435
BOB SALE STUDIO
1513 South 2nd St.

DIAL 7047 STAR Drive In SHOWTIME 7:00
NEVER A WESTERN LIKE IT!
JOHN WAYNE
Technicolor
THE SEARCHERS
Jeffrey HUNTER • Vera MILES • Ward BOND • Natalie WOOD
VISTAVISION
FLOODS THE SCREEN WITH EXCITEMENT!
THE RIVER CHANGES
ROSSANA RORY • HARALD MARESCH

DELTA Phone 8626
OPEN 11:45
NOW SHOWING
BIG DOUBLE FEATURE
GEORGE GOBEL
MITZI GAYNOR
DAVID NIVEN
in the birds and the bees
VISTAVISION Color by TECHNICOLOR
—AND—
"THE VIRGINIAN"

STRAND DIAL 8614
NOW SHOWING
WARNER BROS. PRESENT
RANDOLPH SCOTT
"SEVEN MEN FROM NOW"
WARNERCOLOR
ALSO CARTOON & NEWS

RIALTO DIAL 3-5356
NOW SHOWING
Lisbon
NATURAMA • TRUCOLOR
ALSO CARTOON & NEWS

JIM NOW SHOWING
A story of suspense ...and fear!
PRINT BY TECHNICOLOR
ESTHER WILLIAMS
GEORGE NADER
THE UNGUARDED MOMENT
and its shocking aftermath!
Co-starring the exciting new personality JOHN SAXON
with EDWARD ANDREWS • LES TREMAYNE • Directed by HARRY KELLER
Screenplay by HERB MEADOW and LARRY MARCUS • Produced by GORDON KAY
A UNIVERSAL-INTERNATIONAL PICTURE

JOY DRIVE-IN
BOTH FEATURES FIRST DRIVE-IN SHOWING
SHOW TIME 7:00
RAWHIDE ADVENTURE!
NO. 1
JUBAL
starring GLENN FORD
ERNEST BORGNINE
ROD STEIGER
and introducing VALERIE FRENCH
FELICIA FARR
CINEMASCOPE
A COLUMBIA PICTURE
SECOND BIG FEATURE
Flat-Top Story that Tops Them All!
BATTLE STATIONS
starring John LUND
William BENDIX
Keefe BRASSELLE
Richard BOONE

From Georgia, Alabama, Mississippi, The Carolinas, Louisiana Tennessee, Florida and Texas They Came...
Dixie Daredevils And Hell-Fighters Of The Pacific!
NOW! —OPEN— 11:45 A.M.
PARAMOUNT
PHONE 2-0907
Between Heaven and Hell
From the best selling novel of young love in war...comes the story of the Dixie Daredevils who became the HELL-FIGHTERS OF THE PACIFIC!
COLOR by DE LUXE
CINEMASCOPE
STARRING Robert WAGNER • Terry MOORE • Broderick CRAWFORD
—NEXT! "MOHAWK"—Scott Brady—Rita Gam—

In Armed Services

SAN DIEGO, Calif. (FHTNC)—James M. Wilson, son of Mrs. Maxie Warren of 809 S. 15th St., Monroe, La., is scheduled to complete recruit training October 5 at the marine corps recruit depot, San Diego, Calif.

The 12-week course includes instruction in all basic military subjects and the firing of all basic infantry weapons.

Upon completion of training, the new marines are assigned to Camp Pendleton, Calif., for further infantry training, or to one of the many marine corps schools.

LONG BEACH, Calif. (FHTNC)—Serving aboard the Pacific Fleet attack cargo ship USS Merick is Richard E. Hawkins, quartermaster first class, USN, husband of the former Miss Gladys L. Boutwell of Winnsboro, La.

The ship returned to Long Beach, Calif., October 4 after an eight-month tour of duty in Pacific waters.

MURNAU, Germany — Pfc. Lenard L. Shlenker, Jr., 21, son of Mrs. E. P. Shlenker, 608 Rochelle ave., Monroe, La., recently was graduated from the army's European engineer school in Murnau, Germany.

Shlenker completed the school's sniperscope course.

Overseas since last February, he attended Northeast Louisiana State College before entering the army in April 1955.

STUTTGART, Germany — Sgt. Bennie McMurray, son of Mrs. Ada B. McMurray, Route 1, Columbia, La., recently was graduated from the seventh army aviation training center in Germany.

Sergeant McMurray completed the center's non - commissioned officer operations course which trained him in the operation and control of landing strip fields.

The sergeant entered the army in 1942 and arrived in Europe in 1954. McMurray's wife, Christine, is with him in Germany.

FORT SILL, Okla. — Army Sergeant First Class Wesley T. Kyle, whose father, William L. Kyle lives on Route 1, Marion, La., recently completed cadre training with the 534th armored field artillery battalion at Fort Sill, Okla.

Sergeant Kyle, a supply sergeant in the battalion's headquarters battery, will train new replacements coming into the unit before it gyroscopes to Europe early next year.

The sergeant entered the army in 1948 and completed basic training at Fort Jackson, S. C.

NORFOLK, Va. (FHTNC) — Hunter - killer group 2, composed of 15 east coast naval units, sailed from Norfolk, Va., Oct. 1 on a combination good-will and training cruise in Atlantic and western European waters.

Participating in the cruise were Donald R. Phillips, storekeeper first class, USN, son of Mrs. Earnie S. Phillips of Route 4, Box 247, West Monroe, La., and husband of the former Miss Elma R. Bryan of Monroe, and

Lavern Green, airman apprentice, USN, son of Mr. and Mrs. Junior R. Green, and husband of Mrs. Elnora Green, all of 907 N. Sixth st., West Monroe, aboard the anti - submarine warfare support aircraft carrier USS Antietam.

LAND O' TOYS CORRECTION

Our ad in Saturday's paper gave the wrong impression . . . that we would be open today. Our showrooms are not open on Sundays. Mom and Pop are cordially invited to visit us all during next week for a special Lay-Away Party for parents. We'll be open 'til 8 p.m. Wednesday, Friday and Saturday. Be sure to register for free prizes.

HOWARD GRIFFIN'S
LAND O' TOYS
700 Block South Grand

RHODESIA SPEAKER
Dr. Wana Ann Forte, home on Furlough,, will speak at Good Hope Baptist Church Monday at 7:30 p.m. on Rhodesia.

Veterans Have Less Time To Convert

Veterans separated from active service since September 4, 1956, will not have 120 days in which to apply for 5-year term nonconvertible GI insurance; they will have only until December 31, 1956.

William K. Hinds, manager of the Veterans Administration Center at Shreveport, said "the new application deadline was set by the recently enacted Servicemen's and Veterans' Survivor Benefits Act (Public Law 881, 84th Congress)".

"Before this law was enacted," Hinds said, "eligible veterans had 120 days from separation in which to apply for the post service five-year term nonconvertible policy."

"The new law ends issuance of this insurance effective January 1, 1957 and thereby establishes December 31, 1956 as the deadline for application, even though less than 120 days may have elapsed since separation," Hinds said.

In the humane field of medical research the Eisenhower Adminis-

Seven Bodies Of Water In Area To Be Bridged

Seven bodies of water in northeast Louisiana and one in southern Arkansas are slated to be bridged by the U. S. Corps of Engineers in the near future. Public notice of the plans were made by the Vicksburg, Miss., office of the corps.

The Ouachita river, from Camden to Arkadelphia, Ark., will be included as will the following in Louisiana: Bayou Bartholomew, from the mouth to Baxter, Ark.; Tensas river, mouth, to Tendal, La.; Bayou Macon, mouth to Floy, La.; Boeuf river, from the mouth to a point east of Bastrop; Little river, mouth to a point 12 miles southeast of Jena; Bayous D'Arbonne and Corney, mouth to highway 167 bridge; and Choctaw bayou, mouth to Muddy Bayou, mile 6.5.

The secretary of the army has given advance approval to the location and plans of bridges to be constructed across reaches of waterways navigable in law, but not actually navigate other than by logs, log rafts, rowboats, canoes, or small motorboats. In such cases the clearances over high water provided by bridge interests for the safety of the bridges will be deemed as meeting the reasonable needs of navigation.

If any person has objections to the proposals from a navigation standpoint, it is requested that the protests and reasons be filed with the Corps of Engineers, Vicksburg, Miss., office, on or before Nov. 15.

Maj. Jack Davis Speaks To Plum Street P.-T. A.

Major Jack Davis of the Monroe police department was the guest speaker for the Plum Street School P.-T. A. when it met Thursday.

Major Davis took for his topic "Safety of our Children to and from School." To emphasize safety, he quoted statistics which showed that in 1955, 38,300 persons were killed in automobile accidents in the United States. He said that there were 13,719 accidents in the State of Louisiana during that period with a total of 373 fatal accidents. In the city of Monroe our traffic record was the lowest since 1947 with four people killed and 166 injured.

He reminded his audience that the pedestrian has a great responsibility. When the pedestrain crosses traffic lanes with the proper respect to traffic lights, he has the right-of-way. In view of this fact, the pedestrian should practice all safety rules.

In regard to the safety around our schools, Major Davis stated that parents should set the examples for the children by practicing safety. In conclusion he stated that our community, our city, state and nation will be no safer than the people choose to make it.

The president, Mrs. Luther Jones, announced that the P.-T. A. carnival had proven very successful Approximately $467.77 was cleared at the carnival. Each one who had any part in the success of the undertaking was appreciated.

Northwestern To Have Display At State Fair

NATCHITOCHES, Oct. 13 (Special) An artistic and pictorial display depicting "life on the Hill" at Northwestern State College will be seen by Louisiana State Fair goers in Shreveport on Oct. 20 and the days to follow.

The arrangement of various photographs and special effects for viewers many of which are being kept secret in order that they may be surprises — is being undertaken in the College Exhibits building at the State Fair Grounds.

This is the second year that HSC has and an exhibit at the State Fair. Last year, many favorable comments were passed on to the college regarding the special display and its thoroughness of presentation of "the Northwestern of today."

In charge of setting up the exhibit are Dr. George Stokes, member of the college social science faculty, and Orville Hanchey, head of the Northwestern art department, both of whom were responsible for the colorful panorama seen by hundreds of visitors at the fair last fall.

Investment in Happiness...

Whether Modern or Traditional, you can suit your good taste at Monroe Furniture Co. at prices you can afford to pay.

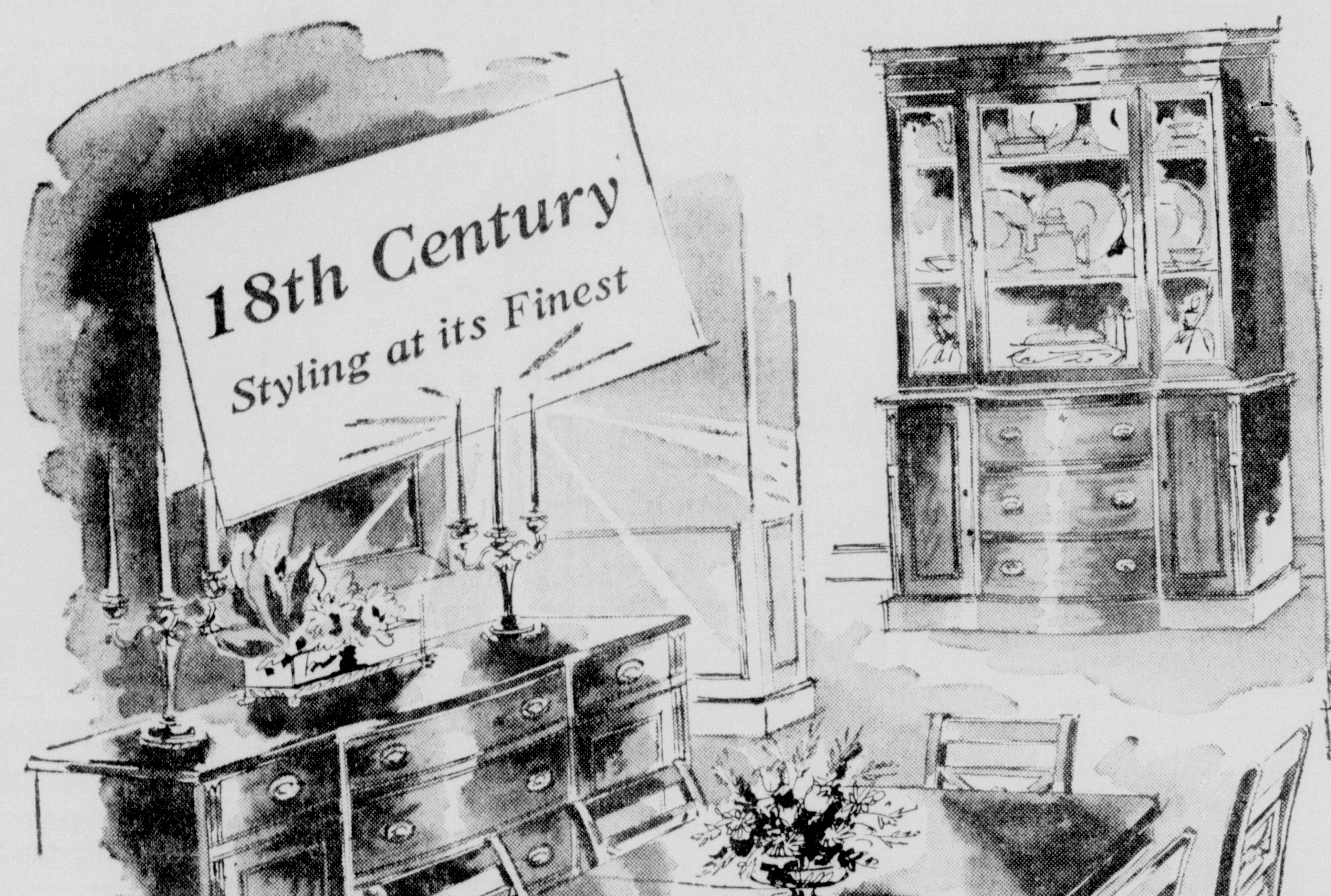

Mahogany Dining Room, 8 Pcs.

• TABLE • CHINA CABINET • SET OF 6 CHAIRS

Superbly styled for gracious dining . . . with features usually found only in higher priced furniture. Luxurious hand rubbed mahogany veneers, graceful Duncan Phyfe table, impressive bow front drawers on china cabinet . . . at a remarkable low price.

Regular $307.85
$259.50

New Beauty for Double Duty!

KHOEHLER SOFA-SLEEPER

WITH 100% FOAM RUBBER CUSHIONS

At the touch of your hand, out floats the luxurious full-size double bed with a deep innerspring mattress. Select from fresh new fabrics and colors.

Regular $248.95
$199.95

EASY TERMS to suit your budget

Exceptional Price for Grand Rapids Quality!

FAMOUS *Imperial* TABLES

IN SELECT HONDURAS MAHOGANY

Look at these tasteful styles, then look at the prices. Where have you seen such exciting values? Remember these are regular Imperial quality, famous the country over. Everyone is of selected Honduras mahogany (the finest) finished in a rich modern finish. Look at the variety — there's a table for every corner of the room. And they'll be right at home in modern or traditional settings. Select yours now.

$27.95 and up

Park at CAR PARK

So convenient . . . enter our store thru our rear entrance into Car Park. Two hours free parking with any purchase.

MONROE FURNITURE Company, Inc.
132 North Second
Dial 3-2246

Five Full Floors Of Furniture

In Armed Services

SAN DIEGO, Calif. (FHTNC)—James M. Wilson, son of Mrs. Maxie Warren of 809 S. 15th St., Monroe, La., is scheduled to complete recruit training October 5 at the marine corps recruit depot, San Diego, Calif.

The 12-week course includes instruction in all basic military subjects and the firing of all basic infantry weapons.

Upon completion of training, the new marines are assigned to Camp Pendleton, Calif., for further infantry training, or to one of the many marine corps schools.

LONG BEACH, Calif. (FHTNC)—Serving aboard the Pacific Fleet attack cargo ship USS Merick is Richard E. Hawkins, quartermaster first class, USN, husband of the former Miss Gladys L. Boutwell of Winnsboro, La.

The ship returned to Long Beach, Calif., October 4 after an eight-month tour of duty in Pacific waters.

MURNAU, Germany — Pfc. Lenard L. Shlenker, Jr., 21, son of Mrs. E. P. Shlenker, 608 Rochelle ave., Monroe, La., recently was graduated from the army's European engineer school in Murnau, Germany.

Shlenker completed the school's sniperscope course.

Overseas since last February, he attended Northeast Louisiana State College before entering the army in April 1955.

STUTTGART, Germany — Sgt. Bennie McMurray, son of Mrs. Ada B. McMurray, Route 1, Columbia, La., recently was graduated from the seventh army aviation training center in Germany.

Sergeant McMurray completed the center's non - commissioned officer operations course which trained him in the operation and control of landing strip fields.

The sergeant entered the army in 1942 and arrived in Europe in 1954. McMurray's wife, Christine, is with him in Germany.

FORT SILL, Okla. — Army Sergeant First Class Wesley T. Kyle, whose father, William L. Kyle lives on Route 1, Marion, La., recently completed cadre training with the 534th armored field artillery battalion at Fort Sill, Okla.

Sergeant Kyle, a supply sergeant in the battalion's headquarters battery, will train new replacements coming into the unit before it gyroscopes to Europe early next year.

The sergeant entered the army in 1948 and completed basic training at Fort Jackson, S. C.

NORFOLK, Va. (FHTNC) — Hunter - killer group 2, composed of 15 east coast naval units, sailed from Norfolk, Va., Oct. 1 on a combination good-will and training cruise in Atlantic and western European waters.

Participating in the cruise were Donald R. Phillips, storekeeper first class, USN, son of Mrs. Earnie S. Phillips of Route 4, Box 247, West Monroe, La., and husband of the former Miss Elma R. Bryan of Monroe, and

Lavern Green, airman apprentice, USN, son of Mr. and Mrs. Junior R. Green, and husband of Mrs. Elnora Green, all of 907 N. Sixth st., West Monroe, aboard the anti - submarine warfare support aircraft carrier USS Antietam.

RHODESIA SPEAKER
Dr. Wana Ann Forte, home on Furlough,, will speak at Good Hope Baptist Church Monday at 7:30 p.m. on Rhodesia.

LAND O' TOYS CORRECTION

Our ad in Saturday's paper gave the wrong impression . . . that we would be open today. Our showrooms are not open on Sundays. Mom and Pop are cordially invited to visit us all during next week for a special Lay-Away Party for parents. We'll be open 'til 8 p.m. Wednesday, Friday and Saturday. Be sure to register for free prizes.

HOWARD GRIFFIN'S
LAND O' TOYS
700 Block South Grand

Veterans Have Less Time To Convert

Veterans separated from active service since September 4, 1956, will not have 120 days in which to apply for 5-year term nonconvertible GI insurance; they will have only until December 31, 1956.

William K. Hinds, manager of the Veterans Administration Center at Shreveport, said "the new application deadline was set by the recently enacted Servicemen's and Veterans' Survivor Benefits Act (Public Law 881, 84th Congress)".

"Before this law was enacted," Hinds said, "eligible veterans had 120 days from separation in which to apply for the post service five-year term nonconvertible policy."

"The new law ends issuance of this insurance effective January 1, 1957 and thereby establishes December 31, 1956 as the deadline for application, even though less than 120 days may have elapsed since separation," Hinds said.

In the humane field of medical research the Eisenhower Adminis-

Seven Bodies Of Water In Area To Be Bridged

Seven bodies of water in northeast Louisiana and one in southern Arkansas are slated to be bridged by the U. S. Corps of Engineers in the near future. Public notice of the plans were made by the Vicksburg, Miss., office of the corps.

The Ouachita river, from Camden to Arkadelphia, Ark., will be included as will the following in Louisiana: Bayou Bartholomew, from the mouth to Baxter, Ark.; Tensas river, mouth, to Tendal, La.; Bayou Macon, mouth to Floy, La.; Boeuf river, from the mouth to a point east of Bastrop; Little river, mouth to a point 12 miles southeast of Jena; Bayous D'Arbonne and Corney, mouth to highway 167 bridge; and Choctaw bayou, mouth to Muddy Bayou, mile 6.5.

The secretary of the army has given advance approval to the location and plans of bridges to be constructed across reaches of waterways navigable in law, but not actually navigate other than by logs, log rafts, rowboats, canoes, or small motorboats. In such cases the clearances over high water provided by bridge interests for the safety of the bridges will be deemed as meeting the reasonable needs of navigation.

If any person has objections to the proposals from a navigation standpoint, it is requested that the protests and reasons be filed with the Corps of Engineers, Vicksburg, Miss., office, on or before Nov. 15.

Maj. Jack Davis Speaks To Plum Street P.-T. A.

Major Jack Davis of the Monroe police department was the guest speaker for the Plum Street School P.-T. A. when it met Thursday.

Major Davis took for his topic "Safety of our Children to and from School." To emphasize safety, he quoted statistics which showed that in 1955, 38,300 persons were killed in automobile accidents in the United States. He said that there were 13,719 accidents in the State of Louisiana during that period with a total of 373 fatal accidents. In the city of Monroe our traffic record was the lowest since 1947 with four people killed and 166 injured.

He reminded his audience that the pedestrian has a great responsibility. When the pedestrain crosses traffic lanes with the proper respect to traffic lights, he has the right-of-way. In view of this fact, the pedestrian should practice all safety rules.

In regard to the safety around our schools, Major Davis stated that parents should set the examples for the children by practicing safety. In conclusion he stated that our community, our city, state and nation will be no safer than the people choose to make it.

The president, Mrs. Luther Jones, announced that the P.-T. A. carnival had proven very successful Approximately $467.77 was cleared at the carnival. Each one who had any part in the success of the undertaking was appreciated.

Northwestern To Have Display At State Fair

NATCHITOCHES, Oct. 13 (Special) An artistic and pictorial display depicting "life on the Hill" at Northwestern State College will be seen by Louisiana State Fair goers in Shreveport on Oct. 20 and the days to follow.

The arrangement of various photographs and special effects for viewers many of which are being kept secret in order that they may be surprises — is being undertaken in the College Exhibits building at the State Fair Grounds.

This is the second year that HSC has and an exhibit at the State Fair. Last year, many favorable comments were passed on to the college regarding the special display and its thoroughness of presentation of "the Northwestern of today."

In charge of setting up the exhibit are Dr. George Stokes, member of the college social science faculty, and Orville Hanchey, head of the Northwestern art department, both of whom were responsible for the colorful panorama seen by hundreds of visitors at the fair last fall.

Investment in Happiness...

Whether Modern or Traditional, you can suit your good taste at Monroe Furniture Co. at prices you can afford to pay.

Mahogany Dining Room, 8 Pcs.

• TABLE • CHINA CABINET • SET OF 6 CHAIRS

Superbly styled for gracious dining . . . with features usually found only in higher priced furniture. Luxurious hand rubbed mahogany veneers, graceful Duncan Phyfe table, impressive bow front drawers on china cabinet . . . at a remarkable low price.

Regular $307.85
$259.50

KHOEHLER
SOFA-SLEEPER

WITH 100% FOAM RUBBER CUSHIONS
At the touch of your hand, out floats the luxurious full-size double bed with a deep innerspring mattress. Select from fresh new fabrics and colors.

Regular $248.95
$199.95

EASY TERMS to suit your budget

Exceptional Price for Grand Rapids Quality!

FAMOUS *Imperial* TABLES

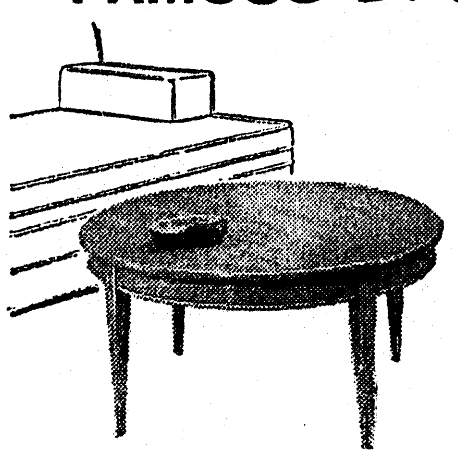

IN SELECT HONDURAS MAHOGANY

Look at these tasteful styles, then look at the prices. Where have you seen such exciting values? Remember these are regular Imperial quality, famous the country over. Everyone is of selected Honduras mahogany (the finest) finished in a rich modern finish. Look at the variety — there's a table for every corner of the room. And they'll be right at home in modern or traditional settings. Select yours now.

$27.95 and up

Park at CAR PARK
So convenient . . . enter our store thru our rear entrance into Car Park. Two hours free parking with any purchase.

MONROE FURNITURE
Company, Inc.
132 North Second — Dial 3-2246

Five Full Floors Of Furniture

Monroe Morning World

8 PAGES COMICS

Entertainment for all the Family!

10¢ PER COPY

SUNDAY, OCTOBER 14, 1956

8 PAGES COMICS

Monroe Morning World

Entertainment for all the Family!

SUNDAY, OCTOBER 14, 1956

ADVERTISEMENT

ADVERTISEMENT

GUARANTEED REXALL REMEDIES

- REXALL MONACET APC for headaches. Bottle of 100 tablets, regularly 79¢, now 2 for 80¢; bottle of 25 tablets, regularly 33¢, now...2 for 34¢
- REXALL EYELO EYE WASH, ½-pint bottle with free eyecup, regularly 79¢, now......2 for 80¢
- REXALL EYE DROPS, 1 oz., reg. 43¢...2 for 44¢
- REXALL BEEF, WINE & IRON TONIC stimulates appetite. Full pint, reg. $1.69, now...2 for $1.70
- REXALL CHLOROPHYLL MOUTH WASH refreshes breath. Full pint, reg. 79¢, now...... 2 for 80¢
- REXALL HYGIENIC POWDER, 6 oz. ...2 for 90¢
- REXALL REX-EME POWDER, first aid dressing. 3-oz. shaker-top can, reg. 59¢, now...2 for 60¢
- REXALL CORN SOLVENT, ½ oz., 39¢..2 for 40¢
- REXALL FOOT POWDER, 4 oz., 39¢...2 for 40¢
- REXALL DIURETIC PILLS, 60, reg. 75¢, 2 for 76¢
- REXALL PILE OINTMENT, 1 oz., 79¢..2 for 80¢
- REXALL LITTLE PILLS. Gentle action for relief of constipation. 100, reg. 49¢, now....2 for 50¢
- REXALL LIP AID SALVE, ¼ oz., 39¢...2 for 40¢
- REXALL REX-SALVINE for burns. Soothing, fast relief. 5-oz. Aerosol, reg. $1.39, now 2 for $1.40
- REXALL TOOTHACHE DROPS, large..2 for 40¢
- REXALL PABIZOL for relief of stomach upsets due to dietary error. ½-pint, reg. 89¢..2 for 90¢
- REXALL LANOLIN, 1-oz. tube, reg. 33¢, 2 for 34¢
- REXALL CASTOR OIL, 3 oz., reg. 49¢, 2 for 50¢
- REXALL HYDROGEN PEROXIDE, 3%, 10 Volume, U.S.P. Pint, regularly 45¢, now.......2 for 46¢
- REXALL SODA MINT TABLETS, 140...2 for 44¢
- REXALL PETROFOL mineral oil laxative. Gentle action. Full pint, regularly 59¢, now...2 for 60¢
- REXALL WITCH HAZEL, pint, reg. 57¢..2 for 58¢
- REXALL SPIRITS AMMONIA, 1 oz., 27¢, 2 for 28¢
- REXALL TINCTURE GREEN SOAP, excellent soap, shampoo. ½-pt., reg. 69¢, now 2 for 70¢
- REXALL KLENZO ANTISEPTIC, pt., 79¢, 2 for 80¢
- REXALL CASCARA COMPOUND (Hinkle Pills), laxative. 100 tablets, reg. 59¢, now...2 for 60¢
- REXALL CASCARA SAGRADA TABLETS, 5-grain. Bottle of 100, regularly 95¢, now.....2 for 96¢

COUGHS AND COLDS

- REXALL REXILLANA helps relieve dryness, tickling of coughs. 4 oz., reg. 59¢, now...2 for 60¢
- REXALL ASPIREX COUGH DROPS for minor throat irritation, regularly 15¢, now...2 for 16¢
- REXALL ASPIROIDS, cold tablets, 36, 79¢, 2 for 80¢; with Antihistamine, 30, reg. 98¢, 2 for 99¢
- REXALL CHERRY BARK COUGH SYRUP relieves coughs due to colds. ½ pt., reg. 98¢..2 for 99¢
- REXALL MENTHOLATED WHITE PINE AND TAR COUGH SYRUP, ½ pt., reg. 89¢, now..2 for 90¢
- REXALL Mi-31 THROAT TABLETS, famous antiseptic-gargle formula in easy-to-take form. 24 tablets, regularly 30¢, during this sale, 2 for 31¢
- REXALL COLD SORE OINTMENT, ⅛ oz., 49¢, 2 for 50¢; or Lotion, ¼ oz., reg. 33¢....2 for 34¢
- REXALL NOSE DROPS, Aqueous, 1 oz., 2 for 50¢
- REXALL ANTIHISTAMINE, 15 tablets..2 for 50¢
- REXALL REX-RUB, 6 oz., reg. $1.00...2 for $1.01
- REXALL ALCO-REX RUB for all rub-down purposes. Full pint, regularly 49¢, now...2 for 50¢
- REXALL ANALGESIC LIQUID relieves sore aching muscles. 1½ oz., reg. 69¢, now 2 for 70¢; ANALGESIC BALM, 1 oz., reg. 65¢....2 for 66¢
- REXALL QUICK ACTING PLASTER, medicated to relieve minor muscular aches, 59¢....2 for 60¢
- REXALL CAMPHORATED OIL, 4 oz., 60¢, 2 for 61¢
- REXALL SPIRITS OF CAMPHOR, 1 oz., 2 for 40¢
- REXALL TINCTURE BENZOIN COMPOUND is a steam inhalant. 1 oz., reg. 35¢, now..2 for 36¢

MEDICINE CHEST NEEDS

- REXALL MILK OF MAGNESIA, pint, 47¢, 2 for 48¢
- REXALL FUNGI-REX for Athlete's Foot. Aerosol, 2 for $1.60; Greaseless Salve, reg. 75¢, 2 for 76¢
- EUDICAINE SUPPOSITORIES, 12....2 for $1.20
- EUDICAINE CREAM, 1¼ oz., reg. 79¢, 2 for 80¢
- REXALL BORIC ACID. Powder or Crystals, 4 oz., 2 for 34¢; in Solution, 4 oz., reg. 27¢, 2 for 28¢
- REXALL EPSOM SALT, 4 oz., reg. 21¢..2 for 22¢
- REXALL PEPPERMINT Essence, 1 oz., 2 for 46¢
- REXALL FLUID EXTRACT CASCARA AROMATIC, laxative, 4 ounce, regularly 98¢, now..2 for 99¢
- REXALL GLYCERIN, 3 oz., reg. 75¢...2 for 76¢
- REXALL GLYCERIN AND ROSE WATER softens hands. 4-oz. bottle, reg. 59¢, now....2 for 60¢
- REXALL MERCUROCHROME, ½ oz. ...2 for 26¢
- REXALL TINCTURE IODINE, 1 oz., 33¢, 2 for 34¢
- REXALL WATERPROOF ADHESIVE TAPE. 3 widths on 1 roll. White. Reg. 59¢, now 2 for 60¢
- REXALL PRO-CAP PLASTIC ADHESIVE TAPE, flesh-colored. 1" x 5 yards, reg. 49¢..2 for 50¢

BEAUTY BUYS

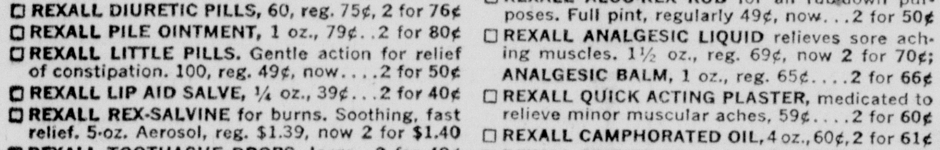

- 1. REXALL COTTON SQUARES, 40, 23¢, 2 for 24¢
- 2. ADRIENNE HAIR SPRAY with lanolin. Big 11-ounce Aerosol, regularly $1.89, now 2 for $1.90
- 3. HAIR BRUSHES. Reg. $1.00 each..2 for $1.01
- KLEARITE PLASTIC COMBS, reg. 10¢, 2 for 11¢
- ADRIENNE CONTOUR COMBS, 25¢...2 for 26¢
- KLENZO PURSE SIZE HAIR BRUSH..2 for $1.01
- HELEN CORNELL SHAMPOO, 4-oz. cream or 8-oz. Liquid or Cocoanut Oil, 98¢ each..2 for 99¢
- HELEN CORNELL HAIR RINSE, 98¢..2 for 99¢
- HELEN CORNELL HAIR BANDEAU....2 for 40¢
- HELEN CORNELL WAVE NET, reg. 10¢, 2 for 11¢
- NYLON LACE HAIR NET, reg. 49¢, now 2 for 50¢
- METALLIC HAIR NET, reg. 19¢, now..2 for 20¢
- HYDROGEN PEROXIDE, 6%, 4 oz., 23¢, 2 for 24¢

DEODORANTS

- DAINTY DEODORANT Stick, $1.00.. 2 for $1.01
- DAINTY DEODORANT CREAM, 49¢....2 for 50¢
- LAVENDER DEODORANT STICK, $1, 2 for $1.01
- DAINTY DEODORANT COLOGNE....2 for $1.01
- DAINTY MIST SPRAY DEODORANT...2 for 76¢
- DAINTY DEODORANT POWDER, 60¢..2 for 61¢
- ADRIENNE DEODORANT LOTION...2 for $1.01
- "8480" TALCUM, 1 lb., reg. 75¢, now..2 for 76¢

CREAMS AND LOTIONS

- ADRIENNE FACE CREAMS, $1.00, 2 for $1.01; or LIQUID CLEANSING CREAM, $1.50..2 for $1.51
- ADRIENNE HORMONE CREAM, 2 oz., 2 for $1.51
- 4. REXALL THEATRICAL CLEANSING OR COLD CREAM, 1 pound can, $1.25 each...2 for $1.26
- 5. ADRIENNE BUBBLE BATH, reg. 75¢, 2 for 76¢

MAKE-UP

- 6. ADRIENNE FACE POWDER, $1.00, 2 for $1.01
- 7. ADRIENNE INDELO LIPSTICKS...2 for $1.01
- ADRIENNE LIQUID ROUGE, $1.00...2 for $1.01
- ADRIENNE POWDER PUFFS. Many types. Reg. 25¢, now 2 for 26¢; reg. 15¢, now.....2 for 16¢
- KLENZO COMPLEXION BRUSH, now 2 for $1.01
- ADRIENNE LIQUID LANOLIN COMPOUND for skin and hair, reg. $1.50, now......2 for $1.51
- VIOLET CERATE CREAM, 3 oz., $1.00, 2 for $1.01
- ILASOL HAND LOTION, ½ pt., 89¢....2 for 90¢
- ADRIENNE HAND CREAM, $1.00....2 for $1.01
- MASCAL'S HAND CREAM, 6¼-oz. jar, 2 for 99¢; or HAND LOTION, pint, regularly 98¢, 2 for 99¢

SOAPS AND COLOGNES

- ADRIENNE SOAPS with lanolin. Each box of three cakes, regularly $1.00, now...2 for $1.01
- LAVENDER SOAP, box of 3, $1.00...2 for $1.01
- ADRIENNE COLOGNES. Woodsy, Floral or Exotic Essence, regularly $1.25 each, now..2 for $1.26
- ATOMIZER, 4 oz., 2 for $3.01; 2¼ oz., 2 for $1.51
- SEQUOIA PINE SOAP, 3-cake box...2 for $1.01
- SEQUOIA PINE BATH OIL, 6 oz. ....2 for $1.01
- GARDEN SPICE COLOGNE, 4 oz. ...2 for $1.51
- COLOGNE STICKS, reg. $1.25 each..2 for $1.26

STARTS TOMORROW
SIX DAYS TO SAVE!
MONDAY THROUGH SATURDAY
OCT. 15 THROUGH OCT. 20

YOU GET TWICE AS MUCH FOR A PENNY MORE AT YOUR REXALL

REXALL 1¢

GLYCERIN SUPPOSITORIES. Adult's or child's. Jars of 12.

Mi-31 MOUTH WASH, breath deodorant and gargle. Pint bottles.

REXALL RUBBING ALCOHOL. Quick relief for sore, aching muscles. Full pint bottles.

REXALL ASPIRIN, 100, 5-grain. Or bottles of 36, reg. 27¢, 2 for 28¢

BATH POWDER BUYS. Choose your favorite fragrance: Adrienne, Lavender or Garden Spice.

EXTRA "SURPRISE" BUYS DURING 1¢ SALE WEEK

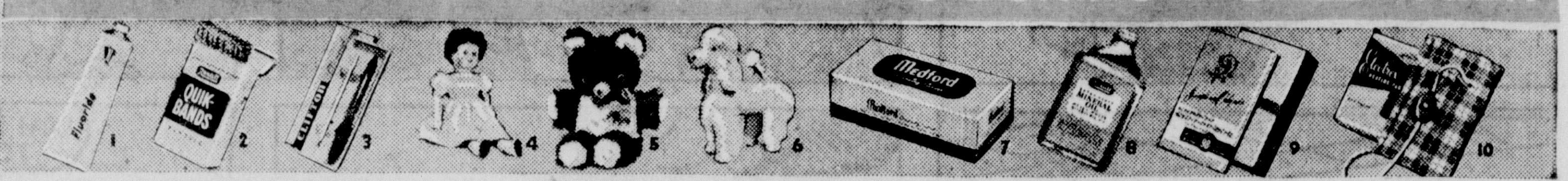

- 1. REXALL'S NEW FLUORIDE TOOTH PASTE. Now you can fight tooth decay 2 ways—with enamel-hardening fluoride and anti-enzyme! Save 48¢ on this buy. Three 3¼-oz. tubes, $1.47 value, now.....3 for 99¢
- 2. REXALL PLASTIC QUIK-BANDS. Choose plain or mercurochrome. Box of 33, reg. 39¢, now only 27¢
- 3. CLIFTON FEVER THERMOMETER, oral or rectal. Each, regularly $1.50, during this sale only.....77¢
- REXALL EPSOM SALT, pound, 49¢ value...2 for 50¢
- REXALL CARICA-BILE TABLETS, excellent digestant-laxative. 100 tablets, $1.17 value, now...2 for $1.18
- REX-SELTZER TABLETS, 25, 58¢ value, now 2 for 59¢
- REXALL MILK OF MAGNESIA TABLETS, laxative-antacid. 36 tablets, a 30¢ value, now.........2 for 31¢
- REXALL AGA-REX WITH PHENOLPHTHALEIN, laxative. Full pint bottle, $1.10 value, now....2 for $1.11
- 4. BABY DOLL is more than 2 feet tall. Her body is soft latex, her curly hair can be washed, her eyes move, her voice coos, and she's fashionably dressed. $6.00 value, a real buy now for only..........$3.99
- 5. PLUSH CUDDLE BEAR is over a foot tall, brown and tan and has moving eyes. $2.98 value, only $1.77
- 6. POODLE is huge, white and cuddly and has long-pile, soft plush "fur." $3.98 value, now only....$2.88
- 7. MEDFORD FACIAL TISSUES, box of 300, 2 for 39¢
- 8. REXALL MINERAL OIL laxative, quart, $1.35 value, now 2 for $1.36; or pint, 85¢ value, now....2 for 86¢
- REXALL BORIC ACID OINTMENT, 2-oz. tube, 45¢ value, 2 for 46¢; 1-oz. tube, 31¢ value, now..2 for 32¢
- REXALL ZINC OXIDE OINTMENT, 2 oz., 45¢ value, now 2 for 46¢; or 1 oz., 29¢ value, now.....2 for 30¢
- DENTAL FLOSS, 100-yd. vial, 75¢, now.....2 for 76¢
- 9. OAKGRAIN WRITING PAPER, white, with matching puffed envelopes. Big box of 60 sheets and 30 envelopes. Save $1.52! A $2.50 value, now only.......98¢
- 10. ELECTREX HEATING PAD, wet-proof, 3-speed, UL-approved. Has green plaid flannel cover. Guaranteed. Regularly $5.95; during this sale only....$3.88
- GOLDEN WAND LINT BRUSH removes lint and renews nap. Comes in travel case. Now....2 for $1.51
- PLAYING CARDS, single deck for bridge, pinochle or poker. Each, $1.00 value, during sale....2 for $1.01
- BRIDGE CARDS, $1.98 value, 2 double decks..$1.99
- FILLER PAPER, large pack, 50¢ value, now..2 for 79¢
- MOTH FUME CRYSTALS, pound, 79¢ value..2 for 80¢
- AIR REFRESHER, 5-oz. Aerosol, 98¢ value..2 for 99¢
- MAXIMUM NYLON COMBS, 25¢ values, now 2 for 26¢
- "8480" NAIL POLISH REMOVER, 39¢ value, 2 for 40¢

EVERY REXALL DRUG PRODUCT IS GUARANTEED TO GIVE SATISFACTION, OR MONEY BACK

ADVERTISEMENT

ADVERTISEMENT

GUARANTEED REXALL REMEDIES

- REXALL MONACET APC for headaches. Bottle of 100 tablets, regularly 79¢, now 2 for 80¢; bottle of 25 tablets, regularly 33¢, now...2 for 34¢
- REXALL EYELO EYE WASH, ½-pint bottle with free eyecup, regularly 79¢, now......2 for 80¢
- REXALL EYE DROPS, 1 oz., reg. 43¢...2 for 44¢
- REXALL BEEF, WINE & IRON TONIC stimulates appetite. Full pint, reg. $1.69, now...2 for $1.70
- REXALL CHLOROPHYLL MOUTHWASH refreshes breath. Full pint, reg. 79¢, now...... 2 for 80¢
- REXALL HYGIENIC POWDER, 6 oz. ...2 for 90¢
- REXALL REX-EME POWDER, first aid dressing. 3-oz. shaker-top can, reg. 59¢, now...2 for 60¢
- REXALL CORN SOLVENT, ½ oz., 39¢..2 for 40¢
- REXALL FOOT POWDER, 4 oz., 39¢...2 for 40¢
- REXALL DIURETIC PILLS, 60, reg. 75¢, 2 for 76¢
- REXALL PILE OINTMENT, 1 oz., 79¢..2 for 80¢
- REXALL LITTLE PILLS. Gentle action for relief of constipation. 100, reg. 49¢, now....2 for 50¢
- REXALL LIP AID SALVE, ¼ oz., 39¢...2 for 40¢
- REXALL REX-SALVINE for burns. Soothing, fast relief. 5-oz. Aerosol, reg. $1.39, now 2 for $1.40
- REXALL TOOTHACHE DROPS, large..2 for 40¢
- REXALL PABIZOL for relief of stomach upsets due to dietary error. ½-pint, reg. 89¢..2 for 90¢
- REXALL LANOLIN, 1-oz. tube, reg. 33¢, 2 for 34¢
- REXALL CASTOR OIL, 3 oz., reg. 49¢, 2 for 50¢
- REXALL HYDROGEN PEROXIDE, 3%, 10 Volume, U.S.P. Pint, regularly 45¢, now.......2 for 46¢
- REXALL SODA MINT TABLETS, 140...2 for 44¢
- REXALL PETROFOL mineral oil laxative. Gentle action. Full pint, regularly 59¢, now...2 for 60¢
- REXALL WITCH HAZEL, pint, reg. 57¢..2 for 58¢
- REXALL SPIRITS AMMONIA, 1 oz., 27¢, 2 for 28¢
- REXALL TINCTURE GREEN SOAP, excellent soap, shampoo, ½-pt., reg. 69¢, now 2 for 70¢
- REXALL KLENZO ANTISEPTIC, pt., 79¢, 2 for 80¢
- REXALL CASCARA COMPOUND (Hinkle Pills), laxative. 100 tablets, reg. 59¢, now...2 for 60¢
- REXALL CASCARA SAGRADA TABLETS, 5-grain. Bottle of 100, regularly 95¢, now.....2 for 96¢

COUGHS AND COLDS

- REXALL REXILLANA helps relieve dryness, tickling of coughs. 4 oz., reg. 59¢, now...2 for 60¢
- REXALL ASPIREX COUGH DROPS for minor throat irritation, regularly 15¢, now...2 for 16¢
- REXALL ASPIROIDS, cold tablets, 36, 79¢, 2 for 80¢; with Antihistamine, 30, reg. 98¢, 2 for 99¢
- REXALL CHERRY BARK COUGH SYRUP relieves coughs due to colds. ½ pt., reg. 98¢..2 for 99¢
- REXALL MENTHOLATED WHITE PINE AND TAR COUGH SYRUP, ½ pt., reg. 89¢, now..2 for 90¢
- REXALL MI-31 THROAT TABLETS, famous antiseptic-gargle formula in easy-to-take form. 24 tablets, regularly 30¢, during this sale, 2 for 31¢
- REXALL COLD SORE OINTMENT, ⅛ oz., 49¢, 2 for 50¢; or Lotion, ¼ oz., reg. 33¢....2 for 34¢
- REXALL NOSE DROPS, Aqueous, 1 oz., 2 for 50¢
- REXALL ANTIHISTAMINE, 15 tablets..2 for 50¢
- REXALL REX-RUB, 6 oz., reg. $1.00...2 for $1.01
- REXALL ALCO-REX RUB for all rub-down purposes. Full pint, regularly 49¢, now...2 for 50¢
- REXALL ANALGESIC LIQUID relieves sore aching muscles. 1½ oz., reg. 69¢, now 2 for 70¢; ANALGESIC BALM, 1 oz., reg. 65¢....2 for 66¢
- REXALL QUICK ACTING PLASTER, medicated to relieve minor muscular aches, 59¢....2 for 60¢
- REXALL CAMPHORATED OIL, 4 oz., 60¢, 2 for 61¢
- REXALL SPIRITS OF CAMPHOR, 1 oz., 2 for 40¢
- REXALL TINCTURE BENZOIN COMPOUND is a steam inhalant. 1 oz., reg. 35¢, now..2 for 36¢

MEDICINE CHEST NEEDS

- REXALL MILK OF MAGNESIA, pint, 47¢, 2 for 48¢
- REXALL FUNGI-REX for Athlete's Foot. Aerosol, 2 for $1.60; Greaseless Salve, reg. 75¢, 2 for 76¢
- EUDICAINE SUPPOSITORIES, 12....2 for $1.20
- EUDICAINE CREAM, 1¼ oz., reg. 79¢, 2 for 80¢
- REXALL BORIC ACID. Powder or Crystals, 4 oz., 2 for 34¢; in Solution, 4 oz., reg. 27¢, 2 for 28¢
- REXALL EPSOM SALT, 4 oz., reg. 21¢..2 for 22¢
- REXALL PEPPERMINT Essence, 1 oz., 2 for 46¢
- REXALL FLUID EXTRACT CASCARA AROMATIC, laxative, 4 ounce, regularly 98¢, now..2 for 99¢
- REXALL GLYCERIN, 3 oz., reg. 75¢...2 for 76¢
- REXALL GLYCERIN AND ROSE WATER softens hands. 4-oz. bottle, reg. 59¢, now....2 for 60¢
- REXALL MERCUROCHROME, ½ oz. ...2 for 26¢
- REXALL TINCTURE IODINE, 1 oz., 33¢, 2 for 34¢
- REXALL WATERPROOF ADHESIVE TAPE. 3 widths on 1 roll. White. Reg. 59¢, now 2 for 60¢
- REXALL PRO-CAP PLASTIC ADHESIVE TAPE, flesh-colored. 1" x 5 yards, reg. 49¢..2 for 50¢

BEAUTY BUYS

- 1. REXALL COTTON SQUARES, 40, 23¢, 2 for 24¢
- 2. ADRIENNE HAIR SPRAY with lanolin. Big 11-ounce Aerosol, regularly $1.89, now 2 for $1.90
- 3. HAIR BRUSHES. Reg. $1.00 each..2 for $1.01
- KLEARITE PLASTIC COMBS, reg. 10¢, 2 for 11¢
- ADRIENNE CONTOUR COMBS, 25¢...2 for 26¢
- KLENZO PURSE SIZE HAIR BRUSH..2 for $1.01
- HELEN CORNELL SHAMPOO, 4-oz. cream or 8-oz. Liquid or Cocoanut Oil, 98¢ each..2 for 99¢
- HELEN CORNELL HAIR RINSE, 98¢..2 for 99¢
- HELEN CORNELL HAIR BANDEAU....2 for 40¢
- HELEN CORNELL WAVE NET, reg. 10¢, 2 for 11¢
- NYLON LACE HAIR NET, reg. 49¢, now 2 for 50¢
- METALLIC HAIR NET, reg. 19¢, now..2 for 20¢
- HYDROGEN PEROXIDE, 6%, 4 oz., 23¢, 2 for 24¢

DEODORANTS

- DAINTY DEODORANT Stick, $1.00.. 2 for $1.01
- DAINTY DEODORANT CREAM, 49¢....2 for 50¢
- LAVENDER DEODORANT STICK, $1, 2 for $1.01
- DAINTY DEODORANT COLOGNE....2 for $1.01
- DAINTY MIST SPRAY DEODORANT...2 for 76¢
- DAINTY DEODORANT POWDER, 60¢..2 for 61¢
- ADRIENNE DEODORANT LOTION...2 for $1.01
- "8480" TALCUM, 1 lb., reg. 75¢, now..2 for 76¢

CREAMS AND LOTIONS

- ADRIENNE FACE CREAMS, $1.00, 2 for $1.01; or LIQUID CLEANSING CREAM, $1.50..2 for $1.51
- ADRIENNE HORMONE CREAM, 2 oz., 2 for $1.51
- 4. REXALL THEATRICAL CLEANSING OR COLD CREAM, 1 pound can, $1.25 each...2 for $1.26
- 5. ADRIENNE BUBBLE BATH, reg. 75¢, 2 for 76¢

MAKE-UP

- 6. ADRIENNE FACE POWDER, $1.00, 2 for $1.01
- 7. ADRIENNE INDELO LIPSTICKS...2 for $1.01
- ADRIENNE LIQUID ROUGE, $1.00...2 for $1.01
- ADRIENNE POWDER PUFFS. Many types. Reg. 25¢, now 2 for 26¢; reg. 15¢, now.....2 for 16¢
- KLENZO COMPLEXION BRUSH, now 2 for $1.01
- ADRIENNE LIQUID LANOLIN COMPOUND for skin and hair, reg. $1.50, now......2 for $1.51
- VIOLET CERATE CREAM, 3 oz., $1.00, 2 for $1.01
- ILASOL HAND LOTION, ½ pt., 89¢....2 for 90¢
- ADRIENNE HAND CREAM, $1.00....2 for $1.01
- MASCAL'S HAND CREAM, 6¼-oz. jar, 2 for 99¢; or HAND LOTION, pint, regularly 98¢, 2 for 99¢

SOAPS AND COLOGNES

- ADRIENNE SOAPS with lanolin. Each box of three cakes, regularly $1.00, now...2 for $1.01
- LAVENDER SOAP, box of 3, $1.00...2 for $1.01
- ADRIENNE COLOGNES. Woodsy, Floral or Exotic Essence, regularly $1.25 each, now..2 for $1.26
- ATOMIZER, 4 oz., 2 for $3.01; 2¼ oz., 2 for $1.51
- SEQUOIA PINE SOAP, 3-cake box...2 for $1.01
- SEQUOIA PINE BATH OIL, 6 oz. ....2 for $1.01
- GARDEN SPICE COLOGNE, 4 oz. ...2 for $1.51
- COLOGNE STICKS, reg. $1.25 each..2 for $1.26

STARTS TOMORROW
SIX DAYS TO SAVE!
MONDAY THROUGH SATURDAY
OCT. 15
THROUGH
OCT. 20

YOU GET TWICE AS MUCH FOR A PENNY MORE AT YOUR REXALL

REXALL 1¢

GLYCERIN SUPPOSITORIES. Adult's or child's. Jars of 12.

MI-31 MOUTH WASH, breath deodorant and gargle. Pint bottles.

REXALL RUBBING ALCOHOL. Quick relief for sore, aching muscles. Full pint bottles.

REXALL ASPIRIN, 100, 5-grain. Or bottles of 36, reg. 27¢, 2 for 28¢

BATH POWDER BUYS. Choose your favorite fragrance: Adrienne, Lavender or Garden Spice.

EXTRA "SURPRISE" BUYS DURING 1¢ SALE WEEK

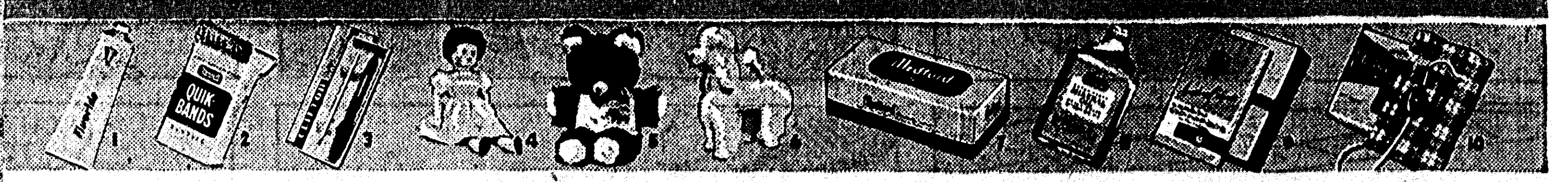

- 1. REXALL'S NEW FLUORIDE TOOTH PASTE. Now you can fight tooth decay 2 ways—with enamel-hardening fluoride and anti-enzyme! Save 48¢ on this buy. Three 3¼-oz. tubes, $1.47 value, now.....3 for 99¢
- 2. REXALL PLASTIC QUIK-BANDS. Choose plain or mercurochrome. Box of 33, reg. 39¢, now only 27¢
- 3. CLIFTON FEVER THERMOMETER, oral or rectal. Each, regularly $1.50, during this sale only.....77¢
- REXALL EPSOM SALT, pound, 49¢ value...2 for 50¢
- REXALL CARICA-BILE TABLETS, excellent digestant-laxative. 100 tablets, $1.17 value, now...,2 for $1.18
- REX-SELTZER TABLETS, 25, 58¢ value; now 2 for 59¢
- REXALL MILK OF MAGNESIA TABLETS, laxative-antacid. 36 tablets, a 30¢ value, now.........2 for 31¢
- REXALL AGA-REX WITH PHENOLPHTHALEIN, laxative. Full pint bottle, $1.10 value, now....2 for $1.11
- 4. BABY DOLL is more than 2 feet tall. Her body is soft latex, her curly hair can be washed, her eyes move, her voice coos, and she's fashionably dressed. $6.00 value, a real buy now for only.........$3.99
- 5. PLUSH CUDDLE BEAR is over a foot tall, brown and tan and has moving eyes. $2.98 value, only $1.77
- 6. POODLE is huge, white and cuddly and has long-pile, soft plush "fur." $3.98 value, now only....$2.88
- 7. MEDFORD FACIAL TISSUES, box of 300, 2 for 39¢
- 8. REXALL MINERAL OIL laxative, quart, $1.35 value, now 2 for $1.36; or pint, 85¢ value, now....2 for 86¢
- REXALL BORIC ACID OINTMENT, 2-oz. tube, 45¢ value, 2 for 46¢; 1-oz. tube, 31¢ value, now..2 for 32¢
- REXALL ZINC OXIDE OINTMENT, 2 oz., 45¢ value, now 2 for 46¢; or 1 oz., 29¢ value, now.....2 for 30¢
- DENTAL FLOSS, 100-yd. vial, 75¢, now.....2 for 76¢
- 9. OAKGRAIN WRITING PAPER, white, with matching puffed envelopes. Big box of 60 sheets and 30 envelopes. Save $1.52! A $2.50 value, now only.......98¢
- 10. ELECTREX HEATING PAD, wet-proof, 3-speed, UL-approved. Has green plaid flannel cover. Guaranteed. Regularly $5.95; during this sale only....$3.88
- GOLDEN WAND LINT BRUSH removes lint and renews nap. Comes in travel case. Now....2 for $1.51
- PLAYING CARDS, single deck for bridge, pinochle or poker. Each, $1.00 value, during sale....2 for $1.01
- BRIDGE CARDS, $1.98 value, 2 double decks..$1.99
- FILLER PAPER, large pack, 50¢ value, now..2 for 79¢
- MOTH FUME CRYSTALS, pound, 79¢ value..2 for 80¢
- AIR REFRESHER, 5-oz. Aerosol, 98¢ value..2 for 99¢
- MAXIMUM NYLON COMBS, 25¢ values, now 2 for 26¢
- "8480" NAIL POLISH REMOVER, 39¢ value, 2 for 40¢

EVERY REXALL DRUG PRODUCT IS GUARANTEED TO GIVE SATISFACTION, OR MONEY BACK

ADVERTISEMENT

ADVERTISEMENT

DRUG STORE

SALE

EVERY ITEM IN THIS SALE IS REGULAR, GUARANTEED MERCHANDISE

Only increased volume lets your Rexall druggist offer these big savings. Use this ad as your shopping list.

REXALL ADHESIVE TAPE, ½" x 10-yd. roll, white.

STATIONERY SPECIALS. Choice of four distinctive, white papers.

REXALL PANOVITE has vitamins A, D, B_1, B_2, B_{12}, others. 100 capsules.

REXALL READY-SHAVE; or Lavender Aerated Shave Cream, 10-oz. Aerosols.

DELUXE CHRISTMAS CARDS. 20 cards, envs. Or new "Tall" cards, box, reg. 69¢, 2 for 70¢

KLENZO TOOTHBRUSHES. 5 styles. **CHILD'S,** 2 for 26¢

NOT 1¢ SALE ITEMS, BUT EXTRA SAVINGS ADDED BY YOUR REXALL DRUGGIST DURING 1¢ SALE WEEK

- ☐ **11. JEWELED WRIST WATCH.** One for men and one for women. Each, a $12.98 value, now only....$8.88
- ☐ **12. MARY ALISS CHOCOLATES,** assorted rich centers. Big two-pound box, a $2.50 value, now only $1.59
- ☐ **CHOCOLATE CHERRIES,** a 29¢ value, now..2 for 43¢
- ☐ **CHOCOLATE CREAMS,** a 39¢ value, now....2 for 69¢
- ☐ **CREAM PATTIES,** 7 oz., a 49¢ value, now...2 for 76¢
- ☐ **OLD-FASHION HONEY & HOREHOUND DROPS,** full pound package, a 49¢ value, now.........2 for 66¢
- ☐ **CHRISTMAS STOCKING,** a 59¢ value, now..2 for 85¢
- ☐ **HARD CANDIES,** 9¼ ounces, 39¢ value, now 2 for 66¢
- ☐ **BAG O' 30 JUMBO POPS,** 29¢ value, now...2 for 51¢
- ☐ **CLUSTER OF 6 POPS,** 10¢ value, now......2 for 12¢
- ☐ **$50,000 CHOCOLATE SYRUP,** fine as money can buy. Big 7-ounce tin, 23¢ value, now you get....2 for 29¢
- ☐ **FLASHLIGHT BATTERY,** Scout, 15¢ value...2 for 21¢
- ☐ **13. CANNON TURKISH TOWEL,** 20" x 40", 2 for 99¢; also **CANNON DISH TOWEL,** now 2 for 49¢; **WASH CLOTH,** now 2 for 29¢; **DISH CLOTH,** now..2 for 27¢
- ☐ **14. TREE-LIGHT SET,** a $2.35 value, now only..$1.69
- ☐ **BUBBLE LIGHT SET,** $2.75 value, now only...$1.79
- ☐ **C9½ OUTDOOR LIGHT SET,** $7.25 value, now..$4.88
- ☐ **15. SPUNTEX NYLONS,** 51 gauge, 15 denier, plain or dark seams. Pair, $1.09 value, now..2 pairs for $1.51
- ☐ **STRETCH SOX.** For men, pair, 75¢ value, 2 pairs for $1.09. For boys and girls, pair, 65¢ value, 2 pairs for 99¢. Ladies' foot sox, 49¢ value......2 pairs for 61¢
- ☐ **REXALL BABY OIL,** 6 oz., 57¢ value, now...2 for 58¢
- ☐ **REXALL BABY CREAM,** 2 oz., 57¢ value, now 2 for 58¢
- ☐ **REXALL BABY LOTION** in squeeze-bottle, 69¢ value, 2 for 70¢; or regular bottle, 57¢ value, now..2 for 58¢
- ☐ **REXALL BABY TALC,** 9 oz., 63¢ value, now..2 for 64¢

CHRISTMAS WRAPS

- ☐ **CASCADE GIFT-WRAP PAPERS.** 20" x 30" sheets with exquisite designs. Pack, reg. 25¢, now.....2 for 26¢
- ☐ **ALUMINUM FOIL,** regular 50¢ roll, now....2 for 51¢
- ☐ **WIDE RAYON RIBBON,** spool, reg. 39¢, now 2 for 40¢
- ☐ **CURLING TIE RIBBON,** rayon. ½" wide, reg. 50¢, now 2 for 51¢; 3/16" wide, regularly 25¢, now.....2 for 26¢
- ☐ **SILVER-EMBOSSED SEALS, TAGS, FOLDERS.** Packs include 30 pieces. Reg. 25¢ a pack, now...2 for 26¢

BUYS FOR BABIES

- ☐ **REXALL STORK NURSER,** a complete feeding unit—8-oz. bottle, nipple and cap. Reg. 35¢, now 2 for 36¢
- ☐ **REXALL COTTON BALLS,** 65, reg. 39¢, now 2 for 40¢
- ☐ **REXALL QUIK-SWABS,** soft, flexible, cotton-tipped applicators. Box of 100, regularly 35¢, now 2 for 36¢
- ☐ **REXALL ASPIRIN, TINY TOT,** bottle of 100 half-grain, flavored tablets, regularly 35¢, now.......2 for 36¢
- ☐ **REXALL BABY COUGH SYRUP** quickly relieves coughs due to colds. 3-ounce bottle, reg. 39¢, now..2 for 40¢
- ☐ **REXALL BABY TALC,** pound, reg. 79¢, now..2 for 80¢
- ☐ **REXALL CASTILE SOAP, TINY TOT,** reg. 19¢, 2 for 20¢
- ☐ **NYLON BOTTLE BRUSH,** regularly 29¢, now 2 for 30¢
- **BABY RATTLES,** regularly 25¢ each, now...2 for 26¢
- ☐ **BABY BRUSH AND COMB SET,** reg. $1.00, 2 for $1.01

MEN'S TOILETRIES

- ☐ **REXALL SHAVING LOTION,** cooling, refreshing, helps prevent redness. 6-oz. bottle, reg. 59¢, now ..2 for 60¢
- ☐ **LAVENDER SHAVE LOTION** has subtle lavender fragrance. 4-oz. bottle, reg. $1.00, now ...2 for $1.01
- ☐ **REXALL SHAVING CREAM,** 2¾ oz. lather or 2½ oz. brushless. Each, regularly 43¢, now.......2 for 44¢
- ☐ **LAVENDER MENTHOLATED SHAVE CREAM,** 3½ oz. lather or 3¼ brushless. Each, reg. 59¢....2 for 60¢
- ☐ **REXALL BAY RUM,** pint, reg. 65¢, now.....2 for 66¢
- ☐ **KLENZO LATHER BRUSH,** reg. $2.50, now 2 for $2.51
- ☐ **REXALL STYPTIC PENCIL,** reg. 15¢, now....2 for 16¢
- ☐ **REXALL HAIR OIL,** 5-oz. bottle, reg. 49¢, now 2 for 50¢
- ☐ **HAIR TONIC.** Lavender Cream, 6 oz., 2 for 99¢; Rexall Cream or Antiseptic, each, 5 oz., 69¢, now..2 for 70¢
- ☐ **REXALL SHAMPOO,** 5 oz., reg. 59¢, now....2 for 60¢
- ☐ **KLENZO MILITARY HAIR BRUSH,** $2.00...2 for $2.01
- ☐ **"8480" NAIL CLIPPER,** regularly 49¢, now..2 for 50¢
- ☐ **COMB AND FILE SET,** regularly 29¢, now...2 for 30¢

ENVELOPES Commercial, white. #6¾, big jumbo pack, regularly 25¢, now 2 for 26¢; #10, regular pack, 15¢, now 2 for 16¢; or #6¾ regular pack, 10¢, now... **2 for 11¢**

BOBBY PINS Helen Cornell, black or bronze. Choose card of 24 regular type or 18 rubber-tipped. Regularly 10¢ each card. Stock up and save now at...... **2 for 11¢**

HAIR NETS Helen Cornell. Choice of nylon mesh in regular or bob size, regular or extra-fine mesh. Come in six popular shades, each regularly 10¢, now... **2 for 11¢**

CHRISTMAS GIFT PAPER Cascade. Two-sheet pack, 20" x 30", with exquisite designs. Regularly 15¢ a pack, now you get.. **2 for 16¢**

INK TABLETS OR ENVELOPES Elite Linen, choice of note or letter size. Each pack, regularly 25¢, now you get... **2 for 26¢**

SACCHARIN Rexall. 1000 tablets: 1 grain, 2 for $1.50; ½ gr., 2 for $1.27; ¼ gr., 2 for $1.09. 100 tablets: 1 gr., 2 for 56¢; ½ gr., 2 for 46¢; ¼ gr., now.. **2 for 36¢**

REXALL VITAMINS FOR THE WHOLE FAMILY

- ☐ **1. REXALL COD LIVER OIL, HIGH POTENCY.** Provides vitamins A and D. Full pint, reg. $1.49, now 2 for $1.50
- ☐ **2. REXALL DICALCIUM PHOSPHATE CAPSULES** provide calcium, phosphorous, and vitamin D. Excellent for expectant and nursing mothers. Bottle of 100 capsules, regularly $1.24, now you get.......2 for $1.25
- ☐ **3. REXALL MINERALIZED B-COMPLEX** supplies red vitamin B_{12}; very high potency B_1 and B_2; 9 B-complex vitamins, vitamin C, and eleven minerals plus iron. Bottle of 100, regularly $5.95, now...2 for $5.96
- ☐ **REXALL ALPHACAPS,** high-potency vitamin A. 50,000 U.S.P., 100 capsules, reg. $7.95, now 2 for $7.96; 25,000 U.S.P., 100 capsules, $4.00, now..2 for $4.01
- ☐ **REXALL ASCORBIC ACID,** vitamin C tablets. 250 mg., bottle of 100, regularly $4.09, now 2 for $4.10; 100 mg., bottle of 100, reg. $1.98, now 2 for $1.99; 50 mg., bottle of 100, reg. $1.09, now save at.....2 for $1.10

B-COMPLEX VITAMINS

- ☐ **REXALL THIAMINE HYDROCHLORIDE B_1,** therapeutic potency. 100 mg. tablets, bottle of 100, reg. $7.98, 2 for $7.99; 50 mg., bottle of 100, reg. $4.59, 2 for $4.60; 25 mg., bottle of 100, reg. $2.98, 2 for $2.99; 10 mg., 100, reg. $1.51, now save at ...2 for $1.52
- ☐ **REXALL VITAMIN B-COMPLEX CAPSULES** supply 5 B-vitamins. Bottle of 100, reg. $2.59, now...2 for $2.60
- ☐ **REXALL VITAMIN B_{12}.** 10 mcg., 100 tablets, $2.30, 2 for $2.31; 5 mcg., 100, reg. $1.20, now...2 for $1.21
- ☐ **4. REXALL BREWER'S YEAST TABLETS** are a natural source of B_1 and B_2. 250, regularly 98¢....2 for 99¢
- ☐ **REXALL BETA-CAPS** supply 5 B-complex vitamins at low cost. 100 capsules, reg. $2.00, now...2 for $2.01

VITAMINS FOR CHILDREN

- ☐ **5. REXALL POLYMULSION** provides vitamins A, D, B_1, B_2, and C. Pint bottle, reg. $3.59, now 2 for $3.60; 4-oz. bottle, reg. $1.15, now save at......2 for $1.16
- ☐ **6. REXALL POLYCAPS,** multi-vitamins for children up to age 12. Box of 72 capsules, reg. $1.98..2 for $1.99
- ☐ **REXALL POLYDROPS** mix with the baby's formula or juice. 30 cc bottle, reg. $2.09, now......2 for $2.10
- ☐ **REXALL PERCOCOD TABLETS.** Derived from natural cod liver oils. 110 tablets, reg. 98¢, now....2 for 99¢

MULTIPLE VITAMINS

- ☐ **REXALL MULTI-VITAMIN FORMULA V-10** with vitamin B_{12}. Pint bottle, regularly $1.98, now 2 for $1.99
- ☐ **REXALL A, B, D, & G CAPSULES.** Bottle of 100, regularly $1.59, during this sale you get......2 for $1.60
- ☐ **REXALL PANOVITE WITH MINERALS** is similar to Rexall Panovite (illustrated) with eleven minerals added. 100 capsules, reg. $4.95, now....2 for $4.96
- ☐ **REXALL THERAMINS.** Therapeutic formula with B_1, B_2, A, C, and D. 100, reg. $8.95, now.....2 for $8.96
- ☐ **REXALL YEAST AND IRON TABLETS** supply iron plus B_1 and B_2. 100 tablets, reg. 89¢, now......2 for 90¢

STATIONERY SAVINGS AND FAMILY NEEDS

- ☐ **1. STARDUST STATIONERY,** box of 36 sheets and 24 matching puffed envelopes, reg. $1.00...2 for $1.01
- ☐ **2. ELITE CRUSHED-RIPPLE POUND PAPER** or matching envelopes. 50 of each, reg. 89¢, now. ..2 for 90¢
- ☐ **3. FLORAL TRACERY,** reg. $1.00 box, now..2 for $1.01
- ☐ **BOXED WRITING PAPER,** big selection. Reg. $1.50 boxes, 2 for $1.51; reg. $1.00 boxes, now 2 for $1.01
- ☐ **NOTE PAPERS,** reg. $1.00 boxes, now 2 for $1.01; reg. 75¢ boxes, 2 for 76¢; reg. 60¢ boxes, now..2 for 61¢
- ☐ **DUO-COLOR BALL PEN,** reg. $1.00, now..2 for $1.01
- ☐ **"ALL-IN-ONE" BALL PEN REFILL,** reg. 49¢..2 for 50¢
- ☐ **2-TONE FOUNTAIN PEN,** reg. $1.00, now..2 for $1.01
- ☐ **CASCADE LEAD PENCIL,** regularly 5¢, now..2 for 6¢
- ☐ **SPEEDLINES AIRMAIL,** 60 airmail sheets, 30 envelopes and air stickers, reg. $1.00, now. ..2 for $1.01
- ☐ **AIR MAIL TABLET,** regularly 25¢, now get 2 for 26¢
- ☐ **TYPEWRITER TABLET,** regularly 39¢, now..2 for 40¢
- ☐ **ALL-PURPOSE TABLET,** ruled, reg. 39¢, now 2 for 40¢
- ☐ **"MAKE-A-NOTE" PAD,** regularly 39¢, now..2 for 40¢

HOUSEHOLD HELPS

- ☐ **AEROSOL MOTHPROOFER,** 12 oz., $1.95, 2 for $1.96
- ☐ **WICKSTYLE DEODORANT,** 6 oz., reg. 59¢...2 for 60¢
- ☐ **KITCHEN THERMOMETER SET,** reg. $1.79, 2 for $1.80
- ☐ **WEATHER THERMOMETERS,** reg. $1.00, 2 for $1.01
- ☐ **4. VICTORIA HOT WATER BOTTLE,** two-heat type, $3.39, 2 for $3.40; single-heat, reg. $2.89, 2 for $2.90
- ☐ **5. PLASTIC BILLFOLDS,** reg. $1.00 each, 2 for $1.01
- ☐ **VICTORIA SYRINGE,** combination, $3.79, now 2 for $3.80; 2-quart fountain, reg. $3.19, now..2 for $3.20
- ☐ **HOUSEHOLD GLOVES,** rubber, 79¢...2 pairs for 80¢
- ☐ **KLENZO "CELLULITE" SPONGE,** reg. 35¢ ..2 for 36¢
- ☐ **REXALL PINE OIL DISINFECTANT,** pint...2 for $1.20
- ☐ **REX-RAY EXTENSION CORD,** 9', reg. 79¢, now 2 for 80¢
- ☐ **OLIVE OIL,** 12-oz. Monreale, reg. $1.19...2 for $1.20
- ☐ **RUBBER BANDS,** in cello-bag, reg. 25¢, now 2 for 26¢
- ☐ **FLASHLIGHT,** two-cell, regularly 89¢, now ..2 for 90¢

FAMILY NEEDS

- ☐ **KLENZO HAIR BRUSH,** reg. $2.00, now....2 for $2.01
- ☐ **HARD RUBBER COMBS,** 29¢, 2 for 30¢; 19¢, 2 for 20¢
- ☐ **"8480" TWEEZER,** regularly 25¢, now......2 for 26¢
- ☐ **EMERY BOARDS,** pack, regularly 15¢, now..2 for 16¢
- ☐ **"8480" NAIL FILE,** 5-inch size, reg. 25¢, now, 2 for 26¢
- ☐ **KLENZO BATH BRUSH,** reg. $2.00, now...2 for $2.01
- ☐ **HAND AND NAIL BRUSH,** reg. $1.00, now..2 for $1.01
- ☐ **PLASTIC SHOWER CAP,** regularly 29¢, now 2 for 30¢
- ☐ **COCOA BUTTER STICK,** ⅞ oz., reg. 40¢, now 2 for 41¢
- ☐ **SAFETY PINS,** assorted bunch, reg. 10¢....2 for 11¢
- ☐ **BALLOONS,** all colors, reg. 10¢ each, now..2 for 11¢
- ☐ **REXALL ASPIRIN FOR CHILDREN,** 1-gr., 50, 2 for 36¢
- ☐ **DENTAL FLOSS,** 30-yard vial, reg. 25¢, now 2 for 26¢
- ☐ **DENTAL PLATE BRUSH,** Klenzo, reg. 59¢...2 for 60¢
- ☐ **DENTUREX ADHESIVE POWDER,** reg. 79¢..2 for 80¢

GIFT IDEAS

- ☐ **COSTUME JEWELRY** with fine quality Austrian rhinestones, hand-set. Necklace, regularly $3.00, now 2 for $3.01; bracelet, regularly $2.00, now 2 for $2.01; earrings, regularly $1.00, now............2 for $1.01
- ☐ **MEN'S CUFF LINKS,** pair, reg. $1.00, now 2 for $1.01
- ☐ **HAMILTON GENUINE LEATHER WATCH STRAP** for men, regularly $1.00, during this sale....2 for $1.01
- ☐ **GOLD-PLATED KEY CHAIN,** reg. 98¢, now..2 for 99¢
- ☐ **WINDPROOF LIGHTER,** chrome, reg. $1.98, 2 for $1.99
- ☐ **WROUGHT IRON ASH TRAY** comes in choice of four smart styles, each regularly $1.00, now...2 for $1.01
- ☐ **MEN'S HANDKERCHIEFS,** linen, 18" x 18", reg. 50¢, now 2 for 51¢; or cotton, reg. 25¢, now.....2 for 26¢
- ☐ **STAINLESS STEEL BOWLS** for individual servings, mirror-finish outside. Reg. $1.00 each....2 for $1.01

These suggested retail prices are effective Oct. 15 through Oct. 20 inclusive and are subject to Federal Excise Tax where applicable. Right reserved to limit quantities. Rexall Drug Company, Los Angeles 54, Calif.

Rexall

YOU CAN DEPEND ON ANY DRUG PRODUCT THAT BEARS THE NAME REXALL

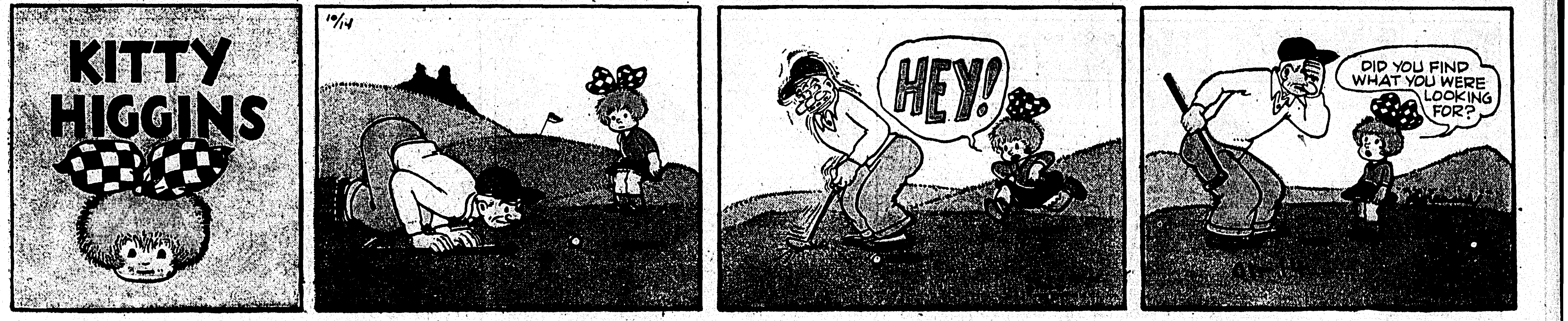

ADVERTISEMENT ADVERTISEMENT

EVERY ITEM IN THIS SALE IS REGULAR, GUARANTEED MERCHANDISE

Only increased volume lets your Rexall druggist offer these big savings. Use this ad as your shopping list.

DRUG STORE

SALE

REXALL ADHESIVE TAPE, ½" x 10-yd. roll, white.

STATIONERY SPECIALS. Choice of four distinctive, white papers.

REXALL PANOVITE has vitamins A, D, B_1, B_2, B_{12}, others. 100 capsules.

REXALL READY-SHAVE; or Lavender Aerated Shave Cream, 10-oz. Aerosols.

DELUXE CHRISTMAS CARDS. 20 cards, envs. Or new "Tall" cards, box, reg. 69¢, 2 for 70¢

KLENZO TOOTH-BRUSHES, 5 styles. CHILD'S, 2 for 26¢

- ☐ **11. JEWELED WRIST WATCH.** One for men and one for women. Each, a $12.98 value, now only....$8.88
- ☐ **12. MARY ALISS CHOCOLATES,** assorted rich centers. Big two-pound box, a $2.50 value, now only $1.59
- ☐ **CHOCOLATE CHERRIES,** a 29¢ value, now..2 for 43¢
- ☐ **CHOCOLATE CREAMS,** a 39¢ value, now....2 for 69¢
- ☐ **CREAM PATTIES,** 7 oz., a 49¢ value, now...2 for 76¢
- ☐ **OLD-FASHION HONEY & HOREHOUND DROPS,** full pound package, a 49¢ value, now.........2 for 66¢
- ☐ **CHRISTMAS STOCKING,** a 59¢ value, now..2 for 85¢
- ☐ **HARD CANDIES,** 9¼ ounces, 39¢ value, now 2 for 66¢
- ☐ **BAG O' 30 JUMBO POPS,** 29¢ value, now...2 for 51¢
- ☐ **CLUSTER OF 6 POPS,** 10¢ value, now......2 for 12¢
- ☐ **$50,000 CHOCOLATE SYRUP,** fine as money can buy. Big 7-ounce tin, 23¢ value, now you get....2 for 29¢
- ☐ **FLASHLIGHT BATTERY,** Scout, 15¢ value...2 for 21¢
- ☐ **13. CANNON TURKISH TOWEL,** 20" x 40", 2 for 99¢; also **CANNON DISH TOWEL,** now 2 for 49¢; **WASH CLOTH,** now 2 for 29¢; **DISH CLOTH,** now..2 for 27¢
- ☐ **14. TREE-LIGHT SET,** a $2.35 value, now only..$1.69
- ☐ **BUBBLE LIGHT SET,** $2.75 value, now only...$1.79
- ☐ **C9½ OUTDOOR LIGHT SET,** $7.25 value, now..$4.88
- ☐ **15. SPUNTEX NYLONS,** 51 gauge, 15 denier, plain or dark seams. Pair, $1.09 value, now..2 pairs for $1.51
- ☐ **STRETCH SOX.** For men, pair, 75¢ value, 2 pairs for $1.09. For boys and girls, pair, 65¢ value, 2 pairs for 99¢. Ladies' foot sox, 49¢ value......2 pairs for 61¢
- ☐ **REXALL BABY OIL,** 6 oz., 57¢ value, now...2 for 58¢
- ☐ **REXALL BABY CREAM,** 2 oz., 57¢ value, now 2 for 58¢
- ☐ **REXALL BABY LOTION** in squeeze-bottle, 69¢ value, 2 for 70¢; or regular bottle, 57¢ value, now..2 for 58¢
- ☐ **REXALL BABY TALC,** 9 oz., 63¢ value, now..2 for 64¢

CHRISTMAS WRAPS

- ☐ **CASCADE GIFT-WRAP PAPERS.** 20" x 30" sheets with exquisite designs. Pack, reg. 25¢, now.....2 for 26¢
- ☐ **ALUMINUM FOIL,** regular 50¢ roll, now....2 for 51¢
- ☐ **WIDE RAYON RIBBON,** spool, reg. 39¢, now 2 for 40¢
- ☐ **CURLING TIE RIBBON,** rayon. ½" wide, reg. 50¢, now 2 for 51¢; 3/16" wide, regularly 25¢, now.....2 for 26¢
- ☐ **SILVER-EMBOSSED SEALS, TAGS, FOLDERS.** Packs include 30 pieces. Reg. 25¢ a pack, now...2 for 26¢

BUYS FOR BABIES

- ☐ **REXALL STORK NURSER,** a complete feeding unit—8-oz. bottle, nipple and cap. Reg. 35¢, now 2 for 36¢
- ☐ **REXALL COTTON BALLS,** 65, reg. 39¢, now 2 for 40¢
- ☐ **REXALL QUIK-SWABS,** soft, flexible, cotton-tipped applicators. Box of 100, regularly 35¢, now 2 for 36¢
- ☐ **REXALL ASPIRIN, TINY TOT,** bottle of 100 half-grain, flavored tablets, regularly 35¢, now.......2 for 36¢
- ☐ **REXALL BABY COUGH SYRUP** quickly relieves coughs due to colds. 3-ounce bottle, reg. 39¢, now..2 for 40¢
- ☐ **REXALL BABY TALC,** pound, reg. 79¢, now..2 for 80¢
- ☐ **REXALL CASTILE SOAP, TINY TOT,** reg. 19¢, 2 for 20¢
- ☐ **NYLON BOTTLE BRUSH,** regularly 29¢, now 2 for 30¢ **BABY RATTLES,** regularly 25¢ each, now...2 for 26¢
- ☐ **BABY BRUSH AND COMB SET,** reg. $1.00, 2 for $1.01

MEN'S TOILETRIES

- ☐ **REXALL SHAVING LOTION,** cooling, refreshing, helps prevent redness. 6-oz. bottle, reg. 59¢, now .2 for 60¢
- ☐ **LAVENDER SHAVE LOTION** has subtle lavender fragrance. 4-oz. bottle, reg. $1.00, now. ..2 for $1.01
- ☐ **REXALL SHAVING CREAM,** 2¾ oz. lather or 2½ oz. brushless. Each, regularly 43¢, now......2 for 44¢
- ☐ **LAVENDER MENTHOLATED SHAVE CREAM,** 3½ oz. lather or 3¼ brushless. Each, reg. 59¢....2 for 60¢
- ☐ **REXALL BAY RUM,** pint, reg. 65¢, now... .2 for 66¢
- ☐ **KLENZO LATHER BRUSH,** reg. $2.50, now 2 for $2.51
- ☐ **REXALL STYPTIC PENCIL,** reg. 15¢, now....2 for 16¢
- ☐ **REXALL HAIR OIL,** 5-oz. bottle, reg. 49¢, now 2 for 50¢
- ☐ **HAIR TONIC.** Lavender Cream, 6 oz., 2 for 99¢; Rexall Cream or Antiseptic, each, 5 oz., 69¢, now..2 for 70¢
- ☐ **REXALL SHAMPOO,** 5 oz., reg. 59¢, now....2 for 60¢
- ☐ **KLENZO MILITARY HAIR BRUSH,** $2.00...2 for $2.01
- ☐ **"8480" NAIL CLIPPER,** regularly 49¢, now..2 for 50¢
- ☐ **COMB AND FILE SET,** regularly 29¢, now...2 for 30¢

ENVELOPES Commercial, white. #6¾, big jumbo pack, regularly 25¢, now 2 for 26¢; #10, regular pack, 15¢, now 2 for 16¢; or #6¾ regular pack, 10¢, now... **2 for 11¢**

BOBBY PINS Helen Cornell, black or bronze. Choose card of 24 regular type or 18 rubber-tipped. Regularly 10¢ each card. Stock up and save now at...... **2 for 11¢**

HAIR NETS Helen Cornell. Choice of nylon mesh in regular or bob size, regular or extra-fine mesh. Come in six popular shades, each regularly 10¢, now... **2 for 11¢**

CHRISTMAS GIFT PAPER Cascade. Two-sheet pack, 20" x 30", with exquisite designs. Regularly 15¢ a pack, now you get.. **2 for 16¢**

INK TABLETS OR ENVELOPES Elite Linen, choice of note or letter size. Each pack, regularly 25¢, now you get... **2 for 26¢**

SACCHARIN Rexall. 1000 tablets: 1 grain, 2 for $1.50; ½ gr., 2 for $1.27; ¼ gr., 2 for $1.09. 100 tablets: 1 gr., 2 for 56¢; ½ gr., 2 for 46¢; ¼ gr., now.. **2 for 36¢**

REXALL VITAMINS FOR THE WHOLE FAMILY

- ☐ **1. REXALL COD LIVER OIL, HIGH POTENCY.** Provides vitamins A and D. Full pint, reg. $1.49, now 2 for $1.50
- ☐ **2. REXALL DICALCIUM PHOSPHATE CAPSULES** provide calcium, phosphorous, and vitamin D. Excellent for expectant and nursing mothers. Bottle of 100 capsules, regularly $1.24, now you get.......2 for $1.25
- ☐ **3. REXALL MINERALIZED B-COMPLEX** supplies red vitamin B_{12}; very high potency B_1 and B_2; 9 B-complex vitamins, vitamin C, and eleven minerals plus iron. Bottle of 100, regularly $5.95, now...2 for $5.96
- ☐ **REXALL ALPHACAPS,** high-potency vitamin A. 50,000 U.S.P., 100 capsules, reg. $7.95, now 2 for $7.96; 25,000 U.S.P., 100 capsules, $4.00, now..2 for $4.01
- ☐ **REXALL ASCORBIC ACID,** vitamin C tablets. 250 mg., bottle of 100, regularly $4.09, now 2 for $4.10; 100 mg., bottle of 100, reg. $1.98, now 2 for $1.99; 50 mg., bottle of 100, reg. $1.09, now save at.....2 for $1.10

B-COMPLEX VITAMINS

- ☐ **REXALL THIAMINE HYDROCHLORIDE B_1,** therapeutic potency. 100 mg. tablets, bottle of 100, reg. $7.98, 2 for $7.99; 50 mg., bottle of 100, reg. $4.59, 2 for $4.60; 25 mg., bottle of 100, reg. $2.98, 2 for $2.99; 10 mg., 100, reg. $1.51, now save at.. ..2 for $1.52
- ☐ **REXALL VITAMIN B-COMPLEX CAPSULES** supply 5 B-vitamins. Bottle of 100, reg. $2.59, now...2 for $2.60
- ☐ **REXALL VITAMIN B_{12}.** 10 mcg., 100 tablets, $2.30, 2 for $2.31; 5 mcg., 100, reg. $1.20, now...2 for $1.21
- ☐ **4. REXALL BREWER'S YEAST TABLETS** are a natural source of B_1 and B_2. 250, regularly 98¢....2 for 99¢
- ☐ **REXALL BETA-CAPS** supply 5 B-complex vitamins at low cost. 100 capsules, reg. $2.00, now...2 for $2.01

VITAMINS FOR CHILDREN

- ☐ **5. REXALL POLYMULSION** provides vitamins A, D, B_1, B_2, and C. Pint bottle, reg. $3.59, now 2 for $3.60; 4-oz. bottle, reg. $1.15, now save at......2 for $1.16
- ☐ **6. REXALL POLYCAPS,** multi-vitamins for children up to age 12. Box of 72 capsules, reg. $1.98..2 for $1.99
- ☐ **REXALL POLYDROPS** mix with the baby's formula or juice. 30 cc bottle, reg. $2.09, now......2 for $2.10
- ☐ **REXALL PERCOCOD TABLETS.** Derived from natural cod liver oils. 110 tablets, reg. 98¢, now....2 for 99¢

MULTIPLE VITAMINS

- ☐ **REXALL MULTI-VITAMIN FORMULA V-10** with vitamin B_{12}. Pint bottle, regularly $1.98, now 2 for $1.99
- ☐ **REXALL A, B, D, & G CAPSULES.** Bottle of 100, regularly $1.59, during this sale you get......2 for $1.60
- ☐ **REXALL PANOVITE WITH MINERALS** is similar to Rexall Panovite (illustrated) with eleven minerals added. 100 capsules, reg. $4.95, now....2 for $4.96
- ☐ **REXALL THERAMINS.** Therapeutic formula with B_1, B_2, A, C, and D. 100, reg. $8.95, now.....2 for $8.96
- ☐ **REXALL YEAST AND IRON TABLETS** supply iron plus B_1 and B_2. 100 tablets, reg. 89¢, now......2 for 90¢

STATIONERY SAVINGS AND FAMILY NEEDS

- ☐ **1. STARDUST STATIONERY,** box of 36 sheets and 24 matching puffed envelopes, reg. $1.00...2 for $1.01
- ☐ **2. ELITE CRUSHED-RIPPLE POUND PAPER** or matching envelopes. 50 of each, reg. 89¢, now. .2 for 90¢
- ☐ **3. FLORAL TRACERY,** reg. $1.00 box, now..2 for $1.01
- ☐ **BOXED WRITING PAPER,** big selection. Reg. $1.50 boxes, 2 for $1.51; reg. $1.00 boxes, now 2 for $1.01
- ☐ **NOTE PAPERS,** reg. $1.00 boxes, now 2 for $1.01; reg. 75¢ boxes, 2 for 76¢; reg. 60¢ boxes, now..2 for 61¢
- ☐ **DUO-COLOR BALL PEN,** reg. $1.00, now..2 for $1.01
- ☐ **"ALL-IN-ONE" BALL PEN REFILL,** reg. 49¢..2 for 50¢
- ☐ **2-TONE FOUNTAIN PEN,** reg. $1.00, now..2 for $1.01
- ☐ **CASCADE LEAD PENCIL,** regularly 5¢, now..2 for 6¢
- ☐ **SPEEDLINES AIRMAIL,** 60 airmail sheets, 30 envelopes and air stickers, reg. $1.00, now. ..2 for $1.01
- ☐ **AIR MAIL TABLET,** regularly 25¢, now get 2 for 26¢
- ☐ **TYPEWRITER TABLET,** regularly 39¢, now..2 for 40¢
- ☐ **ALL-PURPOSE TABLET,** ruled, reg. 39¢, now 2 for 40¢
- ☐ **"MAKE-A-NOTE" PAD,** regularly 39¢, now..2 for 40¢

HOUSEHOLD HELPS

- ☐ **AEROSOL MOTHPROOFER,** 12 oz., $1.95, 2 for $1.96
- ☐ **WICKSTYLE DEODORANT,** 6 oz., reg. 59¢...2 for 60¢
- ☐ **KITCHEN THERMOMETER SET,** reg. $1.79, 2 for $1.80
- ☐ **WEATHER THERMOMETERS,** reg. $1.00, 2 for $1.01
- ☐ **4. VICTORIA HOT WATER BOTTLE,** two-heat type, $3.39, 2 for $3.40; single-heat, reg. $2.89, 2 for $2.90
- ☐ **5. PLASTIC BILLFOLDS,** reg. $1.00 each, 2 for $1.01
- ☐ **VICTORIA SYRINGE,** combination, $3.79, now 2 for $3.80; 2-quart fountain, reg. $3.19, now..2 for $3.20
- ☐ **HOUSEHOLD GLOVES,** rubber, 79¢...2 pairs for 80¢
- ☐ **KLENZO "CELLULITE" SPONGE,** reg. 35¢ .2 for 36¢
- ☐ **REXALL PINE OIL DISINFECTANT,** pint...2 for $1.20
- ☐ **REX-RAY EXTENSION CORD,** 9', reg. 79¢, now 2 for 80¢
- ☐ **OLIVE OIL,** 12-oz. Monreale, reg. $1.19...2 for $1.20
- ☐ **RUBBER BANDS,** in cello-bag, reg. 25¢, now 2 for 26¢
- ☐ **FLASHLIGHT,** two-cell, regularly 89¢, now..2 for 90¢

FAMILY NEEDS

- ☐ **KLENZO HAIR BRUSH,** reg. $2.00, now....2 for $2.01
- ☐ **HARD RUBBER COMBS,** 29¢, 2 for 30¢; 19¢, 2 for 20¢
- ☐ **"8480" TWEEZER,** regularly 25¢, now......2 for 26¢
- ☐ **EMERY BOARDS,** pack, regularly 15¢, now..2 for 16¢
- ☐ **"8480" NAIL FILE,** 5-inch size, reg. 25¢, now, 2 for 26¢
- ☐ **KLENZO BATH BRUSH,** reg. $2.00, now...2 for $2.01
- ☐ **HAND AND NAIL BRUSH,** reg. $1.00, now..2 for $1.01
- ☐ **PLASTIC SHOWER CAP,** regularly 29¢, now 2 for 30¢
- ☐ **COCOA BUTTER STICK,** ⅞ oz., reg. 40¢, now 2 for 41¢
- ☐ **SAFETY PINS,** assorted bunch, reg. 10¢....2 for 11¢
- ☐ **BALLOONS,** all colors, reg. 10¢ each, now..2 for 11¢
- ☐ **REXALL ASPIRIN FOR CHILDREN,** 1-gr., 50, 2 for 36¢
- ☐ **DENTAL FLOSS,** 30-yard vial, reg. 25¢, now 2 for 26¢
- ☐ **DENTAL PLATE BRUSH,** Klenzo, reg. 59¢...2 for 60¢
- ☐ **DENTUREX ADHESIVE POWDER,** reg. 79¢..2 for 80¢

GIFT IDEAS

- ☐ **COSTUME JEWELRY** with fine quality Austrian rhinestones, hand-set. Necklace, regularly $3.00, now 2 for $3.01; bracelet, regularly $2.00, now 2 for $2.01; earrings, regularly $1.00, now.............2 for $1.01
- ☐ **MEN'S CUFF LINKS,** pair, reg. $1.00, now 2 for $1.01
- ☐ **HAMILTON GENUINE LEATHER WATCH STRAP** for men, regularly $1.00, during this sale....2 for $1.01
- ☐ **GOLD-PLATED KEY CHAIN,** reg. 98¢, now..2 for 99¢
- ☐ **WINDPROOF LIGHTER,** chrome, reg. $1.98, 2 for $1.99
- ☐ **WROUGHT IRON ASH TRAY** comes in choice of four smart styles, each regularly $1.00, now...2 for $1.01
- ☐ **MEN'S HANDKERCHIEFS,** linen, 18" x 18", reg. 50¢, now 2 for 51¢; or cotton, reg. 25¢, now.....2 for 26¢
- ☐ **STAINLESS STEEL BOWLS** for individual servings, mirror-finish outside. Reg. $1.00 each....2 for $1.01

These suggested retail prices are effective Oct. 15 through Oct. 20 inclusive and are subject to Federal Excise Tax where applicable. Right reserved to limit quantities. Rexall Drug Company, Los Angeles 54, Calif.

Rexall

YOU CAN DEPEND ON ANY DRUG PRODUCT THAT BEARS THE NAME REXALL

SMILIN' JACK
YES— THOSE KIDS ARE BACK AT THE SAME SPOT TODAY! THEY MAY BE LOOKIN' FOR THE "EL ORO BONITO" TREASURE ALSO!
I RECOGNIZED TH' GIRL FROM SOCIETY PAGE PICTURES--- HER DAD IS THE RICH, POWERFUL JAGG JETSON!
IF YOU TRIED TO SCARE THEM AWAY WITH THREATS, JAGG MIGHT GET THE BRITISH FLEET AFTER YOU!
MAYBE! I'LL WATCH 'EM, AND IF THEY FIND ANY TREASURE I'LL "ARRANGE" AN "ACCIDENT" FOR 'EM!
JETT, THOSE "CHARACTERS" ON THAT ISLAND KEEP WATCHING US WITH BINOCULARS!
THEY'RE PROBABLY JUST CURIOUS! LET'S GO BACK DOWN AND EXPLORE THAT DEEP HOLE I JUST LOCATED!
WHILE SEARCHING THE DEEP, DARK HOLE, JETT'S UNDER-WATER LIGHT STRIKES AN ODD RIB-LIKE OBJECT!
IN THEIR EXCITEMENT, JETT AND JOLLY DO NOT NOTICE—
10/14
ZACK MOSLEY
Reg. U. S. Pat. Off.; ©1956 by News Syndicate Co. Inc.

TIM TYLER'S LUCK® BY LYMAN YOUNG and TOM MASSEY
WE SHOULD BE IN SOMA-LAND NOW— WE'RE ABOUT SEVENTY-FIVE MILES FROM OUR BASE!
I'VE HEARD THERE AREN'T MANY NATIVES IN THESE PARTS, AND THEY'RE RATED AS PEACEFUL!
YOUR BROTHER AND SISTER-IN-LAW WERE KNOWN TO BE TAKING MOVIES AT OR NEAR BIG DOME ROCK, BARRY!
YES, AND THAT LANDMARK WILL APPEAR AHEAD SOON, TIM—
BIG DOME ROCK! I JUDGE IT TO BE ABOUT TWENTY MILES DISTANT!...
BARRY, LOOK! I CAN SEE AN AUTO-TRUCK ABOUT A MILE AHEAD!
HM— ABANDONED— BROKEN AXLE... I'LL JUST TAKE A QUICK LOOK-SEE AT THE WRECK, TIM—
H-HELP!
CRACK!
I GOT HIM!
CRACK!
© 1956, King Features Syndicate, Inc., World rights reserved.
10-14
TO BE CONTINUED

BARNEY GOOGLE AND SNUFFY SMITH by FRED LASSWELL
PAW!! I HATE TO KEEP PESTERIN' YE, BUT FER TWO SOLID YEARS I BEEN TRYIN' TO GIT YE TO MEND OUR ROOF-TOP, AN'-
KEEP ON NAGGIN', AN' I MIGHT NEVER FIX IT, WOMAN
WAAL-- WILL YE BUY ME A PARASOL SO'S I CAN SLEEP IN MY BEDSTID WITHOUT GITTIN' RAINED ON ?
HONEST INJUN, PAW!! I'LL HAVE TO START WEARIN A SUNBONNET IN TH' HOUSE IF WE GIT ENNY MORE HOLES IN TH' ROOF
IT SHORE LOOKS LIKE IT'S CLABBERIN' UP TO RAIN, PAW-- I BET CALEB DON'T COME OVER TODAY
HE WON'T MELT
I JEST HOPE YORE NEW CHECKERBOARD DON'T GIT ALL SOGGY AN' WARPED UP
YO'RE A PLUMB WIZARD, LOWEEZY !! I WISH YE'D COME OVER AN' GIT MY MAN LUKE TO MEND OUR ROOF-TOP--
GIT HIM A NEW CHECKERBOARD, ELVINEY
FRED LASSWELL
© 1956, King Features Syndicate, Inc., World rights reserved.
10-14

SMILIN' JACK
YES—THOSE KIDS ARE BACK AT THE SAME SPOT TODAY! THEY MAY BE LOOKIN' FOR THE "EL ORO BONITO" TREASURE ALSO!
I RECOGNIZED TH' GIRL FROM SOCIETY PAGE PICTURES--- HER DAD IS THE RICH, POWERFUL JAGG JETSON!
IF YOU TRIED TO SCARE THEM AWAY WITH THREATS, JAGG MIGHT GET THE BRITISH FLEET AFTER YOU!
MAYBE! I'LL WATCH 'EM, AND IF THEY FIND ANY TREASURE I'LL "ARRANGE" AN "ACCIDENT" FOR 'EM!
JETT, THOSE "CHARACTERS" ON THAT ISLAND KEEP WATCHING US WITH BINOCULARS!
THEY'RE PROBABLY JUST CURIOUS! LET'S GO BACK DOWN AND EXPLORE THAT DEEP HOLE I JUST LOCATED!
WHILE SEARCHING THE DEEP, DARK HOLE, JETT'S UNDER-WATER LIGHT STRIKES AN ODD RIB-LIKE OBJECT!
IN THEIR EXCITEMENT, JETT AND JOLLY DO NOT NOTICE—
ZACK MOSLEY
Reg. U. S. Pat. Off. ©1956 by News Syndicate Co. Inc.

TIM TYLER'S LUCK
By LYMAN YOUNG and TOM MASSEY
WE SHOULD BE IN SOMA-LAND NOW—WE'RE ABOUT SEVENTY-FIVE MILES FROM OUR BASE!
I'VE HEARD THERE AREN'T MANY NATIVES IN THESE PARTS, AND THEY'RE RATED AS PEACEFUL!
YOUR BROTHER AND SISTER-IN-LAW WERE KNOWN TO BE TAKING MOVIES AT OR NEAR BIG DOME ROCK, BARRY!
YES, AND THAT LANDMARK WILL APPEAR AHEAD SOON, TIM—
BIG DOME ROCK! I JUDGE IT TO BE ABOUT TWENTY MILES DISTANT!...
BARRY, LOOK! I CAN SEE AN AUTO-TRUCK ABOUT A MILE AHEAD!
HM-ABANDONED—BROKEN AXLE... I'LL JUST TAKE A QUICK LOOK-SEE AT THE WRECK, TIM—
H-HELP!
CRACK!
I GOT HIM!
CRACK!
© 1956, King Features Syndicate, Inc., World rights reserved.
10-14
TO BE CONTINUED

BARNEY GOOGLE AND SNUFFY SMITH
by FRED LASSWELL
PAW!! I HATE TO KEEP PESTERIN' YE, BUT FER TWO SOLID YEARS I BEEN TRYIN' TO GIT YE TO MEND OUR ROOF-TOP, AN'-
KEEP ON NAGGIN', AN' I MIGHT NEVER FIX IT, WOMAN
WAAL-- WILL YE BUY ME A PARASOL SO'S I CAN SLEEP IN MY BEDSTID WITHOUT GITTIN' RAINED ON ?
HONEST INJUN, PAW!! I'LL HAVE TO START WEARIN A SUNBONNET IN TH' HOUSE IF WE GIT ENNY MORE HOLES IN TH' ROOF
IT SHORE LOOKS LIKE IT'S CLABBERIN' UP TO RAIN, PAW-- I BET CALEB DON'T COME OVER TODAY
HE WON'T MELT
I JEST HOPE YORE NEW CHECKERBOARD DON'T GIT ALL SOGGY AN' WARPED UP
YO'RE A PLUMB WIZARD, LOWEEZY !! I WISH YE'D COME OVER AN' GIT MY MAN LUKE TO MEND OUR ROOF-TOP--
GIT HIM A NEW CHECKERBOARD, ELVINEY
FRED LASSWELL
© 1956, King Features Syndicate, Inc., World rights reserved.
10-14

ADVERTISEMENT

ADVERTISEMENT

ADVERTISEMENT ADVERTISEMENT

DIXIE DUGAN

By McEvoy and Striebel

DENNIS THE MENACE

By Hank Ketcham

CAPTAIN EASY

By Leslie Turner

DIXIE DUGAN

By McEvoy and Striebel

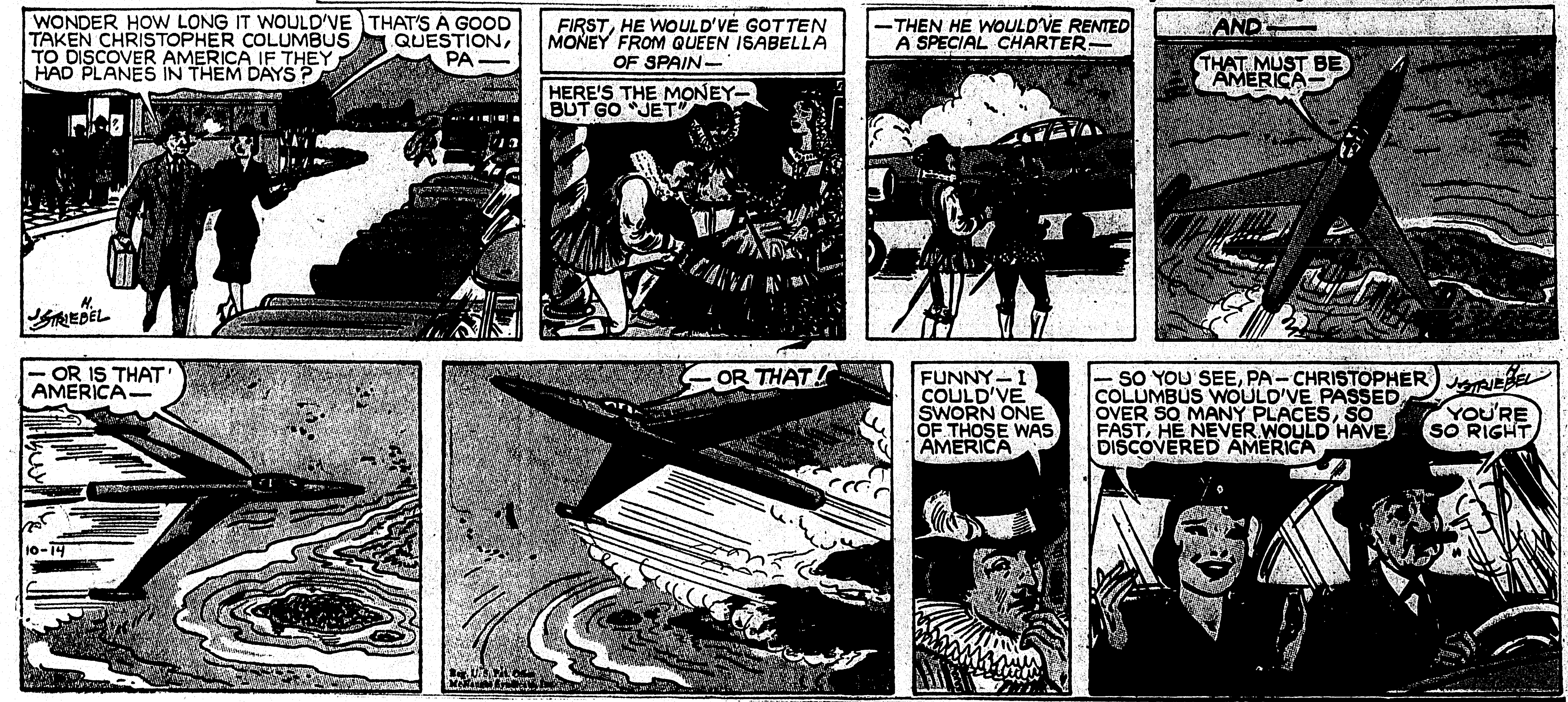

DENNIS THE MENACE

By Hank Ketcham

CAPTAIN EASY

By Leslie Turner

Joe PALOOKA

McNaught Syndicate, Inc.

by HAM FISHER

REG. U.S. PAT. OFF.

ALLEY OOP

By V. T. Hamlin

ALLEY OOP

By V. T. Hamlin

ADVERTISEMENT

ADVERTISEMENT

ADVERTISEMENT

ADVERTISEMENT